Three Parts Complete—26 Pages. Part I—Telegraph News Sheet—[illegible] Pages.

The Los Angeles Times

For Liberty and Law, Equal Rights and Industrial Freedom

BY THE YEAR, $9.00. | One Month, postpaid, 75 Cents. Three Months, postpaid, $2.25. | MONDAY MORNING, DECEMBER 11, 1911. | PRICE: Single Copies, on Streets and Trains, 5 Cents. Per Month, Per Copy, Delivered, 2½ Cents.

CALIFORNIA STATE LIBRARY

The Crisis

PREDICTION OF A BREAK.

Russia Unable To Avoid It.

Witte Frenya Says Termination of Commercial Relations Is Assured.

Philadelphia Rabbi Takes Little Stock in Resolutions by Sulzer.

Blames the Czar Is Banking on Indifference of the American People.

[BY DIRECT WIRE TO THE TIMES.]

ST. PETERSBURG, Dec. 10.—[Exclusive Dispatch.] A speedy termination of commercial relations between the United States and Russia, with the abrogation by the former of the treaty of 1832, is predicted by the Novoe Vremya.

This paper, which will not always be found to interfere with her country's laws for foreigners who enter the country.

COUNT TOLSTOI FORESAW THE ISSUE.

[BY DIRECT WIRE TO THE TIMES.]

PHILADELPHIA, Dec. 10.—[Exclusive Dispatch.] That the continued efforts of Russia to vise passports of citizens of Jewish faith is due almost entirely to the indifference of the United States to the question and the consequent confidence that America will abrogate the treaty between the two countries, no matter how much they themselves violate it, was the declaration made today by the Rev. Dr. John Krauskopff in a stirring sermon at the Temple Keneseth Israel.

He said the late Count Tolstoi himself had foreseen this present condition of affairs some years ago and had said if the Rusian government felt the United States was really ready to break the treaty between the countries it would be only too glad to kep all its stipulations and that now was the time to do that breaking or enforce the treaty.

The Russian authorities some time ago declined to vise the passports of Dr. Krauskopff even after the intervention of the Secretary of State, although eventually he won admission into Russia because, he believes, of the publicity given his efforts.

Dr. Krauskopff touched lightly upon the introduction of the Sulzer resolution in the House and the Culberson resolution in the Senate, which brings this matter clearly as an issue before the American people.

Flashes and Kernels.

News in The Times This Morning

CONDENSED AND CLASSIFIED.

TITLES—PAGES—PARTS

[illegible] in Stripes.
[illegible] to Chicago.
[illegible] of a Break.
[illegible] Used a Double-Cross.
[illegible] Pacific Coast.
[illegible] from Middle West.
[illegible] Classified Ads.
[illegible] County News.
[illegible] Tidebelt's Top.
[illegible] Brief: Death Record.
[illegible] Rips His Wings in Pacific.
[illegible] Cache of Dynamite.
[illegible] Risen to Save Souls.
[illegible] Churches Yesterday.
[illegible] Pen Points.
[illegible] and the Stage.
[illegible] Bonelli's Weekly Sermon.
[illegible] Him Hitching Up.
[illegible] Ready for the Fray.
[illegible] Minister Beats Sale for Cup.
[illegible] to Have Strong Track Team.
[illegible] Vaudeville.

SUMMARY.

[illegible] Cloud. Wind at 5 p.m., [illegible] miles. Thermometer, [illegible] 5 hours, 59 deg. Forecast: [illegible] light northeast wind. For [illegible] report see page 7, Part I.

[illegible] Enough dynamite to wreck [illegible] was found hidden last night [illegible] doorway back of Los Angeles [illegible] It were caps, fuses and electric [illegible] explosive was placed there by [illegible] hoping to get rid of it because [illegible] of the investigation of the dynamite [illegible] are going on.

[illegible] F. Rodgers, the ocean-to-ocean [illegible] who actually completed his [illegible] journey by flying from [illegible] Beach and there dipping [illegible] of his biplane in the waters of the [illegible]

[illegible] interested in the McNamara [illegible] yesterday that the brothers [illegible] the prosecution in that, [illegible] have sentenced they refused [illegible] there is a confession.

[illegible] has taken on the holiday [illegible] that cares and worries of [illegible] citizens are entering into [illegible] with a rest.

[illegible] were held in police court [illegible] the first time in the history [illegible] forty-four out of sixty pris-

[illegible] Hodge, general manager of [illegible] died at the Sisters' Hospital [illegible] morning after being stricken [illegible] at a banquet Saturday [illegible]

[illegible] of a wealthy Indiana [illegible] under the influence [illegible] his son, who objected [illegible] to a young girl.

[illegible] bathrooms of the [illegible] City which arrived in San [illegible] Francisco Saturday evening, [illegible] with considerable money.

[illegible] meeting attended a meeting [illegible] and Religious Forward Move- [illegible] First Congregational Church [illegible]

[illegible] Gibbs has at the point of [illegible] Adams-street home, suffering [illegible] from attack of an internal [illegible]

[illegible] were represented at [illegible] meeting of the St. Vincent de [illegible] morning.

[illegible] in politics to stay, [illegible] Woman's Progressive [illegible] Executive Committee is to [illegible] to decide upon permanent [illegible]

[illegible] president visiting [illegible] the free use of [illegible] for all nations, arguing [illegible] one would follow [illegible] America would increase [illegible]

CALIFORNIA. A well- [illegible] connections on the [illegible] day. He is declared [illegible] to be suffering from [illegible] from a paper found [illegible] believed to be G. Col- [illegible]

[illegible] of the Carmelita play- [illegible] murdered in an ex- [illegible] the patrons of the [illegible] than the young- [illegible] provision be made [illegible]

[illegible] after 3 a.m. appears in the Second Edition. (See Page 13.)

BAKES CAKE FOR MR. TAFT

Texas Girl Will Send [illegible] for the Christmas Dinner.

[BY DIRECT WIRE TO THE TIMES.]

DALLAS (Tex.) Dec. 10.—[Exclusive Dispatch.] The fruit cake with which President Taft and his family will finish their Christmas dinner is being baked by Miss Hattie Brandenburger, No. 206 Jefferson street, San Antonio. Last year Miss Brandenburger sent one of her fruit cakes to the President. She received a note from Mrs. Taft, that the cake had been much enjoyed, especially by the President, whom she described as a lover of fruit cake a la Brandenburger. Miss Brandenburger recently received another letter from Mrs. Taft expressing a desire for another cake.

so that recreation will be possible on rainy days.

The stockholders in the Riverside Water Company are not agreed as to the better way to proceed in the management of the concern. The city is disposed to take over the company and operate it as a municipal affair, but some of the stockholders do not like the idea.

A Tulare man made application Saturday to have his marriage license made a matter of record. As the wedding took place thirty years ago the gentleman will not be charged with undue haste.

An auto containing six people, who say they live in Santa Ana, was wrecked at Venice yesterday and two members of the party were seriously hurt. The accident was caused by the machine 'throwing a tire.

The rage of the Bakersfield unionites seems to have been softened by the flight of a little time. Instead of denouncing the McNamaras the worthies only decided to abandon the campaign for funds.

Two fires, declared by firemen to be of incendiary origin, occurred in different parts of San Bernardino simultaneously yesterday. While the department fought a blaze in a barn flames destroyed a house and barn belonging to George Tyler before outlying apparatus reached the scene.

PACIFIC SLOPE. Portland pastor, leaving dying man's side, meets with many experiences in hours stroll homeward.

Malcolm C. Patterson, son of former Gov. Patterson of Tennessee, was held in jail in Seattle yesterday, in default of heavy bail, for shooting a liveryman.

Burglary of Sutters Fort has been traced to man in Sacramento jail on robbery charge.

According to advices from Portland yesterday the O. W. R. R. & N. Co. will hereafter be administered in one division instead of two.

The police of Spokane, Wash., are working on the case of a young woman found yesterday to have been mysteriously murdered.

After passing through two murder trials and securing an acquittal, John Wilson yesterday confessed that he had passed five fictitious checks at San Jose.

Twelve persons in San Francisco and Oakland were subpoenaed yesterday to appear before the Federal grand jury in Los Angeles.

Women who have served as jurors in Spokane county, Wash., are demanding a public retraction of charges that they carried county property away from the Courthouse.

Three bills, one on weights and measures, one authorizing a publicity campaign to explain the employers' liability act, and one on direct legislation, are expected to come up in the Legislature at Sacramento today.

It was announced yesterday that the contract had been let for building the proposed railroad from Eugene, Or., to Coos Bay.

The McNamara brothers were placed in San Quentin prison yesterday.

GENERAL EASTERN. That women should propose marriage to men was part of the doctrine advocated by a sociologist in a Boston address yesterday.

The dead in the Briceville, Tenn., mine explosion was estimated yesterday at 100.

Philadelphia reported yesterday that the art collections of American millionaires will eventually be bequathed to the nation.

Denver woman went to Washington yesterday to lay the assassination of her husband in Russia before the authorities.

San Antonio girl was reported yesterday to be baking a Christmas cake for the President.

WASHINGTON. According to the report of the Postmaster-General, made public at Washington yesterday, the department shows a surplus instead of a deficit—for the first time since 1893. An increase in second-class rates from 1 to 2 cents a pound is advocated.

Congress, at this session, is expected to legislate "downward" in granting appropriations for army.

FOREIGN. Turkey was suddenly injected into the Persian complications yesterday by the marching of 5000 Turkish troops across the Persian frontier with the declared intention of holding them there until the Russian troops are withdrawn.

Sarah Bernhardt emphatically denies that she is again contemplating matrimony, according to a dispatch received last night from Paris.

"As long as I live there shall not be a war with the United States," was the friendly message sent to this country by the Japanese Premier and delivered by a Japanese lecturer in New York yesterday.

Settled.

CONVENTION IN CHICAGO.

Party Chiefs Agree On Place.

Republican Leaders Assemble for National Committee Meeting.

Early Arrivals in Washington Bring Great News for President Taft.

Insurgents Admit La Follette Boom Has Already Run Its Lone Course.

BY SUMNER CURTIS.

[BY DIRECT WIRE TO THE TIMES.]

WASHINGTON, Dec. 10.—[Exclusive Dispatch.] A national convention in miniature, with all the leaders present and only the brass bands, excursion-rate crowds and gallery claquers lacking to make it real, is what the situation suggests here two days ahead of the meeting of the Republican National Committee to fix the time and place of nominating the Presidential ticket.

Walter Brown of Toledo, chairman of the Ohio State Central Committee; Dan R. Hanna, son of the late Mark Hanna, and owner of the Cleveland Leader, and Nat Wright, editorial manager of the same paper, have opened headquarters in one of the most expensive suites in the Willard Hotel, from which they are conducting a campaign for a convention that will permit of a primary to select the six delegates at large from Ohio to the national convention.

INTERVIEWING MEMBERS.

Incidentally they are interviewing members of the committee on the nomination question. For more than three hours tonight Mr. Brown was locked in conference with Arthur I. Vorys, national committeeman of Ohio, who came to the Star chairman's rooms direct from an interview with President Taft and Secretary Hilles at the White House.

In anticipation of the Brown-Hanna contingent, the administration put out a statement authorized by Lewis C. Laylin, chairman of the Executive Committee, that conducted the campaign for Warren G. Harding against Harmon in 1910. In this statement, Mr. Layman declares:

"It is the duty of the Republican organization to hold up the hands of an honest, patriotic Republican administration."

In conclusion, after praise for the acts of the administration, the statement announces that when President Taft's name is again presented to the party and the people of Ohio, "on sober, serious consideration, their cordial approval again will be accorded him."

Chicago will get the national convention. The date probably will be June 18. This has been known for several weeks. Despite the energetic fight which a delegation from St. Louis, headed by the Mayor and former Mayor Rollo Wells, has made, interest in the contest is overwhelmed by the greater potentialities involved in the action the convention itself will take next June and in the manipulation, gossip, boosting and "knocking."

NEW FOR CHAIRMAN.

Harry New of Indiana, former chairman of the National Committee, is slated to be chairman of the subcommittee of five, which will have charge of the arrangements for the convention. In his ex-officio capacity, Mr. New directed the preliminaries at Chicago in 1908. His selection for the same task next year gives rise to gossip that he may be in the running for campaign manager after the ticket is nominated.

Senator Borah of Idaho will give zest to the meeting Tuesday by urging the election of a chairman of the National Committee at this time, in-

(Continued on Fifth Page.)

HER HEART IS YET HER OWN.

Sarah Bernhardt Denies Rumors She is Contemplating Matrimony.

[BY DIRECT WIRE TO THE TIMES.]

PARIS, Dec. 10.—[Exclusive Dispatch.] Mme. Sarah Bernhardt today emphatically denied rumors that she is contemplating another voyage on the high seas of matrimony. In her denial the "divine" Sarah took occasion to call attention to the fact that she is already a mother, grandmother and a great grandmother. She says these are sufficient reasons for her not again entering the state of wedlock, even if she had lost her heart.

Satisfied.

NOTHING TO ADD TO STATEMENT.

OIL MAGNATE DECLINES TO APPEAR BEFORE COMMITTEE.

John D. Rockefeller and Rev. Gates Address Letters to Chairman Stanley Saying Their Version of Merritt Matter Has Previously Appeared in the Newspapers.

[BY A. P. NIGHT WIRE TO THE TIMES.]

NEW YORK, Dec. 10.—John D. Rockefeller and Rev. Frederick T. Gates formally declined yesterday the invitation of Chairman Stanley of the Congressional Steel Investigating Committee to appear before the committee, if they cared to make a statement concerning the testimony recently given by Leonidas and Alfred Merritt. Mr. Rockefeller's letter, dated at Pocantico Hills, December 9, and addressed to Chairman Stanley, reads:

"Dear Sir: The narration of Leonidas and Alfred Merritt before your committee was in substance the repetition of statements in a controversy closed fifteen years ago. The statements are false. They were so declared by me at the time in sworn testimony and upon cross-examination. Before the receipt of your invitation, I had repeated my denial in a statement generally published in the press. Their own signed retraction is before you.

"I therefore deem it unnecessary to avail myself of the opportunity now offered to appear before your committee. Yours truly,

"JOHN D. ROCKEFELLER."

Mr. Gates's letter is dated from No. 26 Broadway, New York, December 9, and follows in part:

"Sir: I have received your letter saying that if I care to do so I may appear before your committee.

"Sixteen years ago the Merritts swore to these charges just as positively as they did before your committee. Then they signed a retraction of the whole thing.

"They now acknowledge that retraction.

"To be sure, the Merritts now swear that the retraction was not true. But, if the Merritts themselves now swear that they signed an untruth, no testimony from me is needed as to their veracity."

MAINTAIN PENSION FUND.

MODIFICATION OF FORM.

[BY A. P. NIGHT WIRE TO THE TIMES.]

NEW YORK, Dec. 10.—When the Supreme Court dissolved the old Standard Oil Company of New Jersey it incidentally dissolved the corporation pension fund, which supports more than 72,000 persons, former employees, widows and children. The fund has been split up with the rest of the business but will be kept alive in each of the new companies.

To Expel Italians.

CONSTANTINOPLE, Dec. 10.—[By A. P. Night Wire.] The Constantinople papers announce that the Turkish government has decided to expel most of the Italians from the Gallipoli Peninsula, the territory around the Dardanelles and Smyrna. It is said the expulsion will become operative in all fortified places.

SMYRNA, Dec. 10.—[By A. P. Night Wire.] The police authorities have issued orders for the departure of all Italians from this district within five days.

Chit-Chat

PRESIDENT AND HARMON SIT BEFORE A LOG FIRE.

[BY DIRECT WIRE TO THE TIMES.]

WASHINGTON, Dec. 10.—[Exclusive Dispatch.] President William Howard Taft this morning sat in a big arm chair becussing some great question of state, open fireplace in the library of the White House.

Beside the President, in a corresponding chair, sat another—a man well past the sixty-fifth-year mark in age, but looking not more than 50, six feet in height, with well-trained and well-kept frame and limbs.

As from the President, now and then there would burst forth a peal of laughter without the slightest trace of affectation, from the White House guest.

The two men sat thus for more than an hour. Their chairs did not directly face the fire, but were turned toward each other enough to give each other a fair look and command attention.

What the two men talked about none but they knew. First the talk was serious, as though they were discussing some great question of tate, then it was light, and then it grew lighter, just as though they were remniniscensing.

Thus did the conversation between the President and his guest go on.

The man in the great arm chair beside the President was Judson Harmon, Governor of Ohio. This morning he went to the White House unannounced. His card admitted him at once to the library, where the President had been for almost an hour reading.

Corey's Wife in the States Again.

Mrs. W. E. Corey and Baroness Von Hillern,

Who arrived in New York the other day. Mrs. Corey is at the left and the Baroness at the right in the group. Mrs. Corey was Miss Maybelle Gilman, the actress, and is now the wife of the former president of the United States Steel Corporation. The Baroness is helping Mrs. Corey perfect her German.

Back Home.

COREY'S WIFE COMES TO COAST.

WILL LOOK OVER HER BAKERSFIELD PROPERTY

Former Actress Is Studying the German Language Under the Tutelage of a Baroness from Bavaria—Denial of Rumor of Differences in Steel Man's Household.

[BY DIRECT WIRE TO THE TIMES.]

NEW YORK, Dec. 10.—[Exclusive Dispatch.] Since William E. Corey gave emphatic denials to rumors from London that he was contemplating a divorce from his beautiful wife, the gossips have sought other fields of adventure and the name of the Coreys has not burdened the society pages and the cable dispatches.

The London reports were that Mr. Corey had about decided to cut loose from Maybelle Gilman and return to his first wife and son, but he denounced the yarn as "perfect rot" and declared there was not now, nor was there likely to be a cloud in the domestic sky of his wife and himself.

Reporters also suffered a severe setback when their stories that Mrs. Corey was to get a fourth share in a $30,000,000 oil property in Bakersfield, Cal., failed to materialize. Investigation caused the value of the claim to dwindle to $3,000,000, and Judge Thomas Graham in the Superior Court wrote "Finis" when he held valid the assignments of the heirs of the late Charles Gilman, father of Mrs. Corey to W. G. Deal, an attorney, on the property in Kern county, California.

Mrs. Corey is now here with a Baroness from Bavaria who is teaching her German. She expects to go to Bakersfield soon to look over her oil property.

SOUNDS A WARNING.

Secretary Stimson Says America Is Wholly Unprepared for War With a First-Class Power.

[BY A. P. NIGHT WIRE TO THE TIMES.]

WASHINGTON, Dec. 10.—In his annual report to the President, Secretary of War Stinson, declared that the contingency of war with a first-class power would find the army of the United States practically unprepared.

He attributed this largely to the fact that the army was "scattered out over the country," in too many posts and to a lack of reserves.

The little Italian elbowed his way

Stricken.

DIVINE SEES A WARNING IN MINE EXPLOSIONS.

[BY A. P. NIGHT WIRE TO THE TIMES.]

BRICEVILLE, (Tenn.) Dec. 10.—Somewhere in the depths of Cross Mountain coal mine probably one hundred men lie dead tonight, while their sorrow stricken families keep vigil at the mouth of their tomb, hoping against hope that their loved ones may be alive when rescuers reach them.

Eight mangled bodies were brought forth by nightfall when search was abandoned for the day. Outside of the immediate families of the entombed men, no one in this little mountain village believes that any living thing in the mine has survived the terrific explosion of coal dust that wrecked the workings Saturday morning.

TO REMOVE THE DEBRIS.

For more than thirty-six hours every surviving miner in this region has toiled with no thought of food, sleep, or pay, to remove the debris and force fresh air into the innermost recesses of the mine. Tonight they practically had penetrated to the main entryhead nearly two miles in. Tomorrow they expect to be ready to work the cross entries in which the great mass of bodies undoubtedly were caught by the blast.

Black damp developed late today and stopped progress for a time but soon the silent force pushed dauntlessly on, some of them till they were carried out overcome by the noxious gases.

Thousands of the curious flocked into Briceville today and crowded about the main entry of the mine. They saw nothing but the pitiable grief of the stricken families.

AFFLICTION EVERYWHERE.

There is hardly a family in the entire Coal Creek valley that has not felt the touch of death. The problem of caring for the widows and orphans is great, requiring immediate solution. Certainly Briceville will be unable to care for her living with most of her wage earners numbered among the dead.

Food is scarce tonight but plentiful supplies are promised from Knoxville tomorrow. So far there has been little suffering among the families of those who lost their lives.

It has been impossible to get any authentic figures on the exact number of men in the mine when the explosion occurred. Mine officers have given out no statement, and it has been impossible to get any check on the men who went to work yesterday morning. That they were more than a hundred is certain, and that all are dead seems almost certain.

That the black damp will be driven from the workings tonight is believed. Tomorrow with the crew of one rescue car on the ground, another hurrying here, and representatives of the Red Cross on hand, it is expected that rescue work, so far badly retarded, will go forward rapidly.

WORK OF RESCUE.

Work of rescue moved slowly today and tonight, partly because of the entombed men who are believed to be two miles from the opening and partly because of black damp.

Electrical devices for moving cars in the workings were shattered by the explosion and the debris cleared away in the tunnels is being hauled by mule-cars to the surface. Mine experts tonight said it would be days before each lateral had been penetrated and that when all bodies would be found was guess work.

A pall of sorrow hovered about the mouth of the mine as thousands congregated, some standing for hours and others moving momentarily from one point of vantage to another.

The single disturbance of the silence was when the Rev. E. M. Ritchie, pastor of the M. E. Church, South, at Coal Creek, exhorted those within the hearing of his voice to accept the disaster of yesterday as a warning and to prepare to meet death.

Felons.

M'NAMARAS IN STRIPES.

Brothers Land In San Quentin.

They Pass the Place Where They Bought the Death-dealing Dynamite.

Avert Their Furtive Eyes as They Encounter Long Rows of Convicts.

Though One Is Tubercular, Both Will Toil Without Pay from Now On.

BY KARL D. PANCAKE.

[BY DIRECT WIRE TO THE TIMES.]

SAN FRANCISCO, Dec. 10.—[Exclusive Dispatch.] Escorted by a heavily armed Sheriff's posse of twelve men, James B., and John J. McNamara, dynamiters of the Los Angeles Times building and the Llewellyn Iron Works in Los Angeles, were safely landed in San Quentin prison early this morning. Allowed to sleep a bit they awoke and donned prison stripes, beginning their long prison terms as convicts No. 25314 and No. 25315.

Fearing that an attempt might be made at the last minute to rescue the men, or to derail the train that bore them to prison, Sheriff W. A. Hammel used the utmost secrecy in getting them into the prison.

AFTER SUNRISE.

Just after sunrise, when the "Owl" train on the Southern Pacific sped into San Pablo, the convicted men were taken hurriedly off the last coach of the train and placed on board the steamer Caroline, which stood at the wharf with steam up and everything in readiness to convey them to the penitentiary. Capt. W. G. Leale of the steamer was prepared for his passengers and everybody was barred from the boat except the Sheriff and his men and the newspaper men.

The McNamaras took a silent ride to the pentitentiary. They stood on the deck of the boat handcuffed to each other, each chewing gum and each silently regarding the shore line as they drew near the place where they are now confined, one in a living tomb and the other in a fifteen-year retreat from violence.

When they walked off the gangplank of the boat and were met by Warden John Hoyle, John McNamara stepped up to the warden, extended his hand and said:

"Well, I don't know whether I am pleased to meet you or not."

THE WARDEN SMILES.

The Warden smiled and replied:

"Well, I guess we will get along all right."

"I think we will be all right here," said McNamara.

He had heaved a short sigh and looked upon the panarama of land and water before him.

"This does not look like a bad place at all," he added.

James McNamara was glancing furtively at the prison surroundings while his brother was talking to the Warden. His face was pale and he looked as if he had had but little sleep, although both he and his brother slept soundly on the train carrying them from Los Angeles.

"I guess it will be all right," he said in a voice that shook despite his efforts to keep it steady.

Then a ghost of a smile flitted across his face as he shook hands with the Warden.

As the brothers walked from the prison wharf, they passed a number of striped prison "trusties." Both averted their eyes, not appearing to notice the men who are to be their fellow-convicts.

At the prison receiving room it was officially announced that James B. McNamara, the man who received a sentence of life for dynamiting the Los Angeles Times building was a victim of tuberculosis. When asked how he felt, however, the dynamiter answered:

"I feel all right. I feel pretty good, considering."

IN THE JUTE MILLS.

At 7 o'clock tomorrow morning the two brothers will be put to work in the jute mills, although "Jim" McNamara will probably be given work on the outside of the prison enclosure, if the prison doctor finds his tuberculosis so requires. Although he is reported to be tubercular, men who were connected with his defense said today that as far as they knew he was not afflicted with consumption.

"I will have both prisoners examined and they will be given work for which they are suited," said Warden Hoyle.

When John McNamara was asked if he felt all right, while being searched and questioned by the receiving clerk at the penitentiary, he said, "I have got a game leg. I use a supporter for my right foot and it is in pretty bad shape just now. I guess the doctor ought to look at my foot and fix me up with something to support the arch of the foot."

The two self-convicted dynamiters did not spend many hours in prison before they were garbed in the zebra-

(Continued on Second Page.)

New Angle.

M'NAMARAS USED A DOUBLE CROSS.

Promised to Tell State All, Says Detective.

"Once Sentenced They Broke Faith Promptly."

Franklin Trial Today; Burns to Be Here Soon.

Had James B. and John J. McNamara kept an expected faith with those instrumental in bringing about their confessions of guilty, the brothers would not now be in San Quentin. They would be in the County Jail, waiting to tell the Federal grand jury all they knew about their dynamiting escapades and "higher-ups," as they promised.

"The men did not keep faith," said a detective yesterday. He has been identified with the case for more than a year, and is in a position to know whereof he speaks. He continued:

"Just who got double-crossed I am not going to say. But I will say this much—after the boys were sentenced they experienced a sudden change of heart. When J. B. confessed he could have been sentenced to hang. With the gallows within arm's reach a man will promise almost anything. Once Jim was sentenced to life, he could repudiate anything he saw fit, for he knew there was no redress. And the same holds good as regards John J."

Efforts to induce the District Attorney's office to discuss that phase of the case have been fruitless. Attorney Darrow, chief of counsel for the defense, made a broad denial, but admitted the possibility of such a deal without his knowing about it.

Bert Franklin, arrested on a warrant based on a complaint charging bribery in the McNamara case, will be arraigned for his preliminary examination before Justice Young this morning. Judge Bordwell's courtroom will be used. The intimation has been given that Franklin, seeing the predicament he is in will confess everything in the hope of securing immunity. When Ex-Gov. Gage, his attorney, was asked concerning that report, he said:

"He will never plead guilty with my consent."

"But isn't it possible that Franklin may have made promises to tell all, and you not know it?"

Yes, I don't profess to be able to read a man's mind."

Franklin's case will be called at 10 o'clock.

W. J. Burns, whom the McNamara boys can thank for being where they are, is expected in Los Angeles the latter part of this week or the first of next. He will probably remain about a week. That is considered a long stay in view of the many demands made upon his time from various parts of the country.

Burns will not do any active work while here. Much of his time will be devoted to conferring with local operatives as to the progress of the dynamiting case and discussing bureau affairs with one or more of his higher officials.

J. K. Timmons, the local business agent of the Structural Ironworkers' Union, will be the first witness to be called before the Federal grand jury tomorrow morning. He had a long conference Saturday with Oscar Lawler, the government investigator, who is handling the grand jury investigations here.

The unqualified statement was made yesterday afternoon by one in a position to speak authoritatively, that no indictments will be returned or arrests made before the first of the year. That will be because all the facts can not be placed before the grand jury in the interim. But once that inquisitorial body begins grinding out true bills, it is promised that they will follow one another in quick succession for men prominent as citizens and equally notable as labor-union leaders in California.

BAY CITY FOLKS SUMMONED BY JURY.

[BY A. P. NIGHT WIRE TO THE TIMES.]

SAN FRANCISCO, Dec. 10.—Twelve persons were subpoenaed here and in Oakland today to appear before the Federal grand jury in Los Angeles and testify regarding the dynamite conspiracy exposed by the confessions of the McNamara brothers. Most of them have been before the county grand jury in Los Angeles and would have been witnesses in the James B. McNamara trial. They are Mrs. R. G. Hurd, a telephone operator; Henry Bridgeman, O. H. Baxter, W. F. Brewster, George Parker, John Peterson and wife, Peter Hansen, H. Watkins, all of Oakland; Mrs. Briggs, William Flynn, Manuel Flivs and George Phillips, employees of the Giant Powder Works at Pinole.

MUNSEY ON WAY TO GIVE TESTIMONY.

[BY A. P. NIGHT WIRE TO THE TIMES.]

SALT LAKE CITY, Dec. 10.—J. E. Munsey, business agent of the ironworkers' union, accompanied by Mrs. Munsey, left this afternoon for Los Angeles, where they will appear before the Federal grand jury inquiring into dynamitings.

It is said by Federal officers here that James B. McNamara, after dynamiting the Times Building in Los Angeles, came to Salt Lake City and remained for two weeks as a secret guest at the Munsey home. The officers believe that McNamara told Munsey of the plot at that time.

Table the Resolution.

DENVER, Dec. 10.—A resolution condemning Clarence S. Darrow, chief counsel for the McNamara brothers, was offered at the regular meeting of the Denver Trades Assembly, but was tabled without being read. Although the meeting today was the first since the McNamara brothers pleaded guilty, local leaders had determined that the assembly should not at this late date take any official action. The resolution made no mention of the McNamaras.

M'NAMARAS IN STRIPES.

(Continued from First Page.)

like clothing that distinguishes the guilty from the innocent.

"I guess you will put us in those flashy suits that seem to be the style around here," said John McNamara to the clerk.

TAKE THEIR MEASURE.

"You will be measured right away," was the reply.

The two men were measured in the clothing room of the prison and were then taken to be photographed. Then they had a bath and were taken into the prison barber shop where two "lifers," men in San Quentin for life for murder, shaved them and cropped their hair close to their heads. Then they were again photographed. After that they were informed as to the prison rules and instructions and were led to cell No. 8, in the "Stone House" of the prison. They will be cellmates temporarily. They asked that they be placed in the same cell and were assigned to quarters which immediately adjoin the row of cells occupied by men condemned to death.

When the convicted men sit down to their meals tomorrow they will receive the regular Monday prison fare. The menu is:

Breakfast: Cornmeal mush and syrup. Boiled beans. Bread and coffee.

Lunch: Roast beef and dressing, brown gravy. Steamed potatoes. Bread and coffee.

Dinner: Pork and beans. Bread and tea.

Their first meal in prison they had at 2 o'clock this afternoon and both ate heartily. It consisted of corned beef and brown gravy, steamed potatoes, boiled beans, stewed dried fruit, Jenny Lind or coffee cake and bread and coffee.

FEED FOR THE CONVICTS.

Just before the brothers sat down to their lunch at the long tables at which the convicts are fed, they heard the strains of the prison band playing a lively air. Through the mysterious "grape vine" route by which news creeps through a prison, the 1800 convicts at the prison, almost without exception, knew that the famous criminals were inside the walls and wherever they walked they were followed by hundreds of questioning eyes.

"We seem to be pretty well known," was the only comment "Jim" McNamara had to make as he walked into the prison doorway on his arrival and noted that the eyes of every man in the place were focused on him and his brother.

Despite the fact it was their first day in prison, and that both appeared to be nervous and shaken by the ordeal, the dynamiters assumed an air of cheerfulness and appeared to be glad they had escaped with their lives. They are keeping their nerve because both have been assured they will not be long inside the prison.

Coming from San Pablo on the boat the two prisoners steamed through Carquinz Straits and San Pablo Bay, within a short distance from the Giant Powder Works where they purchased the dynamite they used in their heinous California crimes.

LAY OF THE LAND.

They used a launch to come from San Francisco to the powder works and evidently are pretty well acquainted with the bay and with the lay of the land. Despite this "Jim" McNamara turned to the Sheriff while on deck and remarked:

"Whereabouts are we, anyhow?"

When told he looked curiously at his brother, venturing this pleasantry.

"Well, John, it looks like a pretty fine day, anyhow."

The other simply gazed indifferently at the shore line, shifted his feet, chewed still harder on his mouthful of gum, and made no reply.

The trip to the prison on the "Owl" train from San Francisco was made without mishap, although a slight scare was thrown into the Sheriff's party when a roughly-dressed man ran along the station platform when the train drew into Bakersfield, and excitedly remarked:

"Where are the McNamaras? What car are they on?"

F. C. Lathrop, district passenger agent of the Southern Pacific in Los Angeles, who accompanied the Sheriff and his party, intercepted the man and told him the McNamaras were not on the train. A close watch was kept on the man until the train pulled out.

PERFECT ARRANGEMENTS.

Sheriff Hammel had perfect arrangements for guarding the prisoners. His plans were all made secretly and were carried out without a hitch. Accompanying the Sheriff and the prisoners on the boat were Sheriff Frank Barret, of Alameda county, Bernard Flood, lieutenant on the New York police force; Under Sheriff Robert F. Brain, Assistant Sheriffs Frank Donaghy, F. P. Cochran, Claud Mathewson, John W. Ficks, James Cathers, Martin Aguire and William J. Fryer.

ENTER THEIR CELLS TO PAY THE PENALTY.

[BY A. P. NIGHT WIRE TO THE TIMES.]

SAN QUENTIN (Cal.) Dec. 10.—The McNamara brothers today entered San Quentin Penitentiary, where James B. is condemned to spend the remainder of his life for the confessed crime of murder, and John J., secretary of the International Association of Bridge and Structural Ironworkers, is, sentenced to fifteen-years imprisonment for dynamiting. It was James B. who blew up the Los Angeles Times Building, October 1, 1910, with the loss of twenty lives and John J. who abetted in wrecking part of the Llewellyn Iron Works in Los Angeles, the following Christmas Day. The pleas of guilty entered by these men closed these two cases and opened a nation-wide investigation, including probes by two Federal grand juries, into a series of dynamitings reaching from coast to coast and perpetrated generally where labor differences existed to a marked degree.

ON A FAST TRAIN.

Whirled from Los Angeles on a fast night train, the men were taken from it at sunrise today, put on a little river steamer and landed two hours and a half later at San Quentin Prison wharf on the shores of San Pablo Bay. The shackles which bound them together on the boat trip were slipped off, and they toiled up the prison hill beside Sheriff William A. Hammel, of Los Angeles county, walking as free men. As the prison clock struck 10 John J. McNamara, preceded by Warden John Hoyle, stepped over the threshold of the jail door, with his brother directly behind him. In five minutes James B. McNamara had become convict No. 25 314 and John J. McNamara was No. 26315. They were measured for jail clothing, photographed in two positions, given a carbolic tinctured bath, put into stripes, shaved and cropped and rephotographed within an hour, and turned over to John Murray, lieutenant of the yard, who took them to cell No. 18, in a stone tier looking out over the prison's "upper yard," a great flower garden. Cell No. 18 adjoins the tier of cells in which condemned murderers are kept.

NEAR ABE RUEF.

Further down the row, toward the other end, is the cell of Abraham Ruef, serving a fourteen-year sentence for bribery in connection with the so-called San Francisco graft cases. Ruef is in cell No. 3. In cell No. 11 of the tier is Henry Dalton, for seventeen years Assessor of Alameda county, and recently convicted of accepting a bribe offered, according to the evidence, by a public service corporation at Dalton's solicitation, and as a trap.

Soon after the men entered the jail, the prison band began to play, and continued until 1 p.m. At 2 o'clock Sunday dinner was served. The McNamaras were furnished with a prison made dinner card, done in three colors and marked "San Quentin grill." The prisoners who devised it had taken occasion to point out the attractions of the place.

"Never since the opening in 1852 has the San Quentin grill enjoyed a better reputation or greater patronage than under the present management," wrote the wag in stripes. There are at present over 1940 regular boarders taking their meals at the grill. The cuisine and service are unsurpassed. Some of the boarders return six, eight and even ten times after trying other establishments. The location and climate are the finest in the world. Situated at the foot of Mt. Tamalpais, basked in the grand and glorious California sunshine, fanned by the breezes of San Pablo Bay the grill is an ideal resort the year round."

THE HOUSE RULES.

A list of house rules, likewise jesting, fills the back page. The dinner the McNamaras ate consisted of corn beef, brown gravy, steamed potatoes, boiled beans, stewed dried fruit, coffee cakes, bread and coffee.

The brothers passed the rest of the day in their cells.

Tomorrow they will begin work in the jute mill, Warden Hoyle said, but James B., on advice of Sheriff Hammel, will be examined for tuberculosis, and if he shows symptoms of it, will be given other work.

Half a dozen passengers, craning their necks from the car windows, discovered today that they had traveled all night with the McNamaras as train companions. Scores more had walked through the combination observation and compartment car without a hint that the brothers were within reaching distance.

At Carquinez Straits, where the train was ferried across, the men, handcuffed together, were slipped from the rear platform of the observation car with Sheriff Hammel on one side and Under Sheriff Robert T. Brain on the other. Chief of Police, C. E. Sebastian, of Los Angeles, followed, and a cluster of deputy sheriffs hovered about the party, which included Bernard Flood, a lieutenant with the New York Detective Bureau. The men were hurried to the little steamer Caroline, a hundred yards away, and she swung into the bay determined to attain the eleven-mile speed which her engineer, John Connell, told the Sheriff she could make in favoring breezes and tides.

IN THE VISITORS' BOOK.

Capt. W. G. Leale, who makes the daily trip from the Straits to the prison, took them into the saloon, a room lined with life preserver racks and containing a picture of a summer hotel. The rising sun streamed through the door across the oil cloth topped tables, on one of which lay the captain's visitors' book.

At his request the men wrote their names in it, and then John J. glanced casually at the motto which adorned the top of the page:

"And where we love is home,
Home that our feet may leave, but
not our hearts,
"The chain may lengthen, but it
never parts,"

he read, and turned away without a sign that he had seen.

For most of the trip the men stood, handcuffed together, on the after deck. Sheriff Hammel pointed out to them the entrance to Mare Island navy yard, the boats of duck hunters scattered across the water, a seal which rose close to the boat, and leisurely dived again—all without eliciting any comment from the men, and when he was encouraged to tell some of his feats as a dead shot, the brothers contemplated him gravely, but without observation.

The sight of the penitentiary failed to move them, and when they passed the Giant Powder works, where James B. bought dynamite for bombs which he placed at the homes of Gen. Harrison Gray Otis, proprietor of The Times, and Felix Zeehandelaar, secretary of the Merchants' and Manufacturers' Association of Los Angeles, the brothers' backs happened to be turned that way.

SILENT AS IMAGES.

Although the men were silent as images today, John J. lay in his stateroom berth last night and talked for half an hour to Deputy Sheriff James Cathers, to whom he took a great liking in his imprisonment. To Cathers he showed his plain gold cuff links.

"One of my brothers gave me those," he said. "I value them more than anything. It seems to me that life's little kindnesses—things which we value for the effort or the intent which we know is behind them—should mean more to us."

When he was searched today at the penitentiary, he handed the links to George Collins, a convict, who used to be a San Francisco attorney.

"I don't care about the other things," he said, "but please be sure to save these for me."

The McNamaras' first sight of their prison comrades might have occurred as the Caroline steamed toward the bluff on which the prison stands, but it was said that the men in gray who stood watching the approach of the steamer were not observed, and that two prisoners standing at the door of the jail stables were the men who drove home to the McNamaras the actuality that they too soon would wear stripes. Then they passed through lines of blank-faced trusties, and into a whole cityful of stripped men moving like shadows.

The trip of the men from Los Angeles, where they were put on a train last night after it had left the regular city stations, to Carquinez Straits, was little different to them from their days in the jail, where they have lived since April 26. Anxious to begin their sentence, their trip to the penitentiary was accepted with somber relief. Both men slept from about midnight until they were awakened, shortly before 7 o'clock by Martin Aguirre, a former warden of San Quentin and now a deputy sheriff. A cup of coffee and some hot rolls scarcely had been eaten when they were put on the boat for the quiet Sunday morning ride to a felon's cell.

WILL SUBPOENAE ALL M'NAMARA CLERKS.

[BY A. P. NIGHT WIRE TO THE TIMES.]

INDIANAPOLIS, Dec. 10.—All stenographers who have been employed at the headquarters of the International Association of Bridge and Structural Ironworkers in this city since 1905 are to be subpoenaed as witnesses before the Federal grand jury in its inquiry into the alleged nation-wide dynamiting conspiracy, it was said today.

The purpose of the investigators is understood to be to identify by the testimony of the steographers' copies of letters seized in the raid on the offices of the association and alleged to implicate groups of men in many cities in dynamiting depredations.

"We will not divulge the identity of any witnesses to be summoned before the grand jury," said United States District Attorney Miller.

Mr. Miller denied a rumor that H. S. Hockin, secretary of the ironworkers' association, had made application to the government to supply certain information for the grand jury inquiry in return for immunity.

"I have had no conversation with Mr. Hockin," said Mr. Miller. "No officials of the ironworkers' union have approached me with an offer to give evidence to the grand jury. We have a mass of correspondence and records of the association, but I have had no information as to additions to these documents."

UNION OFFICIALS MEET IN CHICAGO.

[BY A. P. NIGHT WIRE TO THE TIMES.]

INDIANAPOLIS, Dec. 10.—"I will not say when Ortie E. McManigal is whether he is to be brought here at all," was the statement tonight of United States Dist. Atty. Miller when informed of the Los Angeles dispatch stating that McManigal would be brought to Indianapolis within a few days.

"I refuse to make any more statements in regard to the dyamiting investigation," said Mr. Miller.

The report that the executive committee of the International Union of Structural and Bridge ironworkers has been in secret conference in some place other than Indianapolis since yesterday was given credence tonight through the fac tthat both Frank M. Ryan, president of the association, and H. S. Hockin, its acting secretary, have been out of the city.

Leo M. Rappaport, attorney for the association, said President Ryan was in Chicago, but no information regarding the whereabouts of Secretary Hockin could be obtained.

The report was further substantiated by the fact that none of the Executive Committee, several of whom have been here for a week or more, could be found today. According to reports, meetings probably will be held in Chicago.

John Kirby, Jr., of Dayton, O., president of the National Association of Manufacturers, went to Chicago today after a conference here with Walter Drew, counsel for the National Erectors' Association. J. A. G. Badorf, a number of Detective Burns's men, also of the Erectors' Association, and

The conference, it is said, had to do with producing evidence in line with the dynamiting investigation to be resumed here Thursday by the Federal grand jury. The evidence will be to corroborate letters and documents now in the hands of the Federal authorities here, which it is said, go to show that a conspiracy of nation-wide scope existed.

Detective Burns is expected to return to Indianapolis tomorrow and to complete his side of the case for the Federal grand jury. It was not known tonight how long Mr. Burns would remain.

LADY BANKER MAKES GOOD.

Maine Widow Succeeds to the Job of Her Late Husband.

[BY DIRECT WIRE TO THE TIMES.]

YORK (Me.) Dec. 10.—[Exclusive Dispatch.] Elected to the position held by her late husband, Mrs. Elizabeth Davidson is the only woman bank president in this section. The York County National Bank was founded nineteen years ago. Davidson died six years ago. Mrs. Davidson went at the business with vim until it was necessary to move into a building large enough to carry on the increasing business. "In the investments line the bank is very conservative," she said today. "We handle lots of town loans and find that there is nothing better. Our big depositors, of course, are the summer residents."

Theaters—Amusements—Entertainments.

GRAND OPERA HOUSE— FIRST AND MAIN. Popular Prices. Phones—Main 1067, A1367.

If you were numbered among the two audiences which crowded the home of musical comedy hits yesterday you know exactly how great was the triumph of

FERRIS HARTMAN

and his superb singing and dancing aggregation in that most notable music and fun success,

WANG

There are so many good points about WANG—so many clever musical numbers rendered in such an inimitable manner—so much artistic scenic investiture—so many exquisite costumes—that to really understand and appreciate them all, one simply has to see for one's self.

WANG Is a Gloom-Chaser
WANG Is a Joy-Maker
Get Busy---Get Seats Now!!
Bargain Matinee Tomorrow 10c, 25c

Remember—There's another treat in store for the Los Angeles public when FERRIS HARTMAN presents for the first time on a Los Angeles stage the famous musical comedy, "THE BUTTERFLY AND THE BAT." (Der Flodermaus). Next Sunday afternoon is the time. Make a red mark on the calendar.

MOROSCO'S BURBANK THEATER— Main Street, Near Sixth.

This Week--Matinees Thursday and Saturday
MAX FIGMAN

And the Burbank stock company offer for the first time on any stage Hayden Talbot's new play,

THE LITTLE JOKER

Brim full of bright, crisp, snappy comedy—a novel, well told story of intense interest—just the sort of a play that appeals to everybody.

Regular Burbank prices for THE LITTLE JOKER: Nights, 25c, 50c and 75c. Matinees, 25c and 50c.

COMMENCING NEXT SUNDAY MATINEE: Florence Stone and the Burbank stock company in Clyde Fitch's biggest comedy success, THE BLUE MOUSE.

BELASCO THEATER— Main street, between 3d and 4th sts. Matinees THURSDAY, SATURDAY & SUN.

Ton'ght—First Time Here—Tonight

The Belasco theater stock company will present George Barr McCutcheon's comedy hit,

BREWSTER'S MILLIONS

First appearance with the Belasco company of

ROBERT OBER

in his original role of Monty Brewster, a part he has played over five hundred times in the largest cities of the country.

Belasco prices: Nights, 25c, 50c and 75c. Matinees, 25c and 50c.

TO FOLLOW: James Montgomery's New York comedy success, THE AVIATOR. First time in Los Angeles. Seats on sale this morning.

HAMBURGER'S MAJESTIC THEATER—Broadway, near Eighth. STARTING TONIGHT—6 NIGHTS—POP. MAT. WED.—MAT. SATURDAY.

The Greatest English-Speaking Actor

FORBES-ROBERTSON in Jerome K. Jerome's remarkably successful Symbolic comedy, THE PASSING OF THE THIRD FLOOR BACK

Prices: Nights and Saturday Mat., 50c to $2. Mat. Wednesday, 50c to $1.50. Next Week—LAWRENCE D'ORSAY in "THE EARL OF PAWTUCKET." Seats Thurs.

MASON OPERA HOUSE— Broadway, between First and Second. Charles Frohman—Klaw & Erlanger, Lessees. W. T. Wyatt, Mgr.

All Week—Matinees Wednesday and Saturday

Montgomery & Stone In The Old Town

PRICES—50c to $2.00.— Wed. Mat. 50c to $1.50—Coming "THE RED ROSE."

CAWSTON OSTRICH FARM— SOUTH PASADENA

A Cawston Ostrich Plume Is California's Best Souvenir.

Don't Fail to See the
150 Gigantic Ostriches

Brood of young chicks. Aviary of rare birds. Beautiful semi-tropical grounds. Feather factory and dye works.

25c Round trip, including Admission. Take South Pasadena cars on Main street. Buy Excursion Tickets at

CAWSTON'S CITY STORE, 213 S. Broadway, Near Third.

Pasadena Store, 96 E. Colorado St.

This is the Farm you have read about for 25 years. Established in 1886.

Theaters—Amusements—Entertainments.

EMPRESS THEATER— This Afternoon A BIG NEW BILL

Vaudeville's Greatest Dramatic Hit.
HARRY FIRST And FLORENCE HADLEY
With a Splendid Company in Herbert Hall Winslow's powerful one-act play,
THE STRONGEST LINK
The Author-Actor-Artist,
EDWARD CLARK
In His Wonderful Impersonations.
HOWARD & LAWRENCE
In the Laughable Stage Satire,
THE STAGE MANAGER
London's Juggling Wizard,
CHARLES MONTRELL
The Medley Man in Brown,
RICHARD AMLIN
Fifteen Minutes of Melody,
THE TWO ROSES
The Always Amusing Comedy Picture,
THE LAUGH-O-SCOPE
MATINEES EVERY DAY AT 1:30. 2 SHOWS EVERY NIGHT AT 7:30 & 9.
10-20-30

BROADWAY— Between 6th and 7th

THE STANDARD Orpheum OF VAUDEVILLE

Week Beginning Matinee Today
"THE COURTIERS"
B. A. Rolfe's Elaborate Musical Offering. A Genuine Treat for Lovers of Music.
TOM NAWN & CO.
That Sterling Irish Comedian, and his Players, in a Funny One Act "WAS KING." by Anna Martin.
Mosher, Hayes & Mosher
Cyclists Extraordinary, these, from the Albambra, London, with Some of the Most Risky.
The Arlington Four
The Singing and Dancing Messenger Boys—Dressed, Look, Sing and Dance. Know Them.
Josie Heather
That Winsome Little English Comedienne, in Her Own Songs.
Augustine and Hartley
As Barrel Jumpers, they Overleap Every Competitor.
Jane Boynton
There with the Pianologue, Is Jane. Clever and Pretty. Their Last Week Here.
THE FOUR FORDS
America's Greatest Dancing Quartette, in a Class Alone.
ORPHEUM SYMPHONY ORCHESTRA WORLD'S NEWS IN MOTION PICTURES
CONCERTS—at 2 and 8 o'clock. All the Latest Events.
Every Night at 8, 10-25-50-75c; Boxes $1; Matinee 2 DAILY, 10-25-50c

LYCEUM THEATER— SPRING ST., BET. 2D AND 3D. (Formerly Orpheum) Matinees Sunday, Wednesday and Saturday.

ALL WEEK—USUAL MATINEE
BARGAIN MATINEE WEDNESDAY, ALL SEATS 75c
HARRY CORSON CLARKE
Margaret Dale Owen and Co., in the Great Laughing Success,
"HIS ABSENT BOY."
Nights, 15-25-50-75c; Boxes $1. Regular Matinee Prices.
To Follow—ROSE MELVILLE in "SIS HOPKINS." Seats Selling Now.

PANTAGES VAUDEVILLE—

This Week Only—The Famous Artist
RAUL PEREIRA
Formerly Court Violinist of Portugal
AND HIS STRING SEXTETTE

DAVIS & GLEDHILL TRIO. Sensational Man vs. Motor Racing.
TELEGRAPH FOUR Singing and Dancing Messenger Boys.
RUDOLPHY & DAREE 'An Episode in a Japanese Tea House."

10c 20c 30c "Worth More"

GILROY, HAYNES & MONTGOMERY "The Good Old Law"
GUY WOOD Fifteen Minutes of Mirthful Melody
PANTAGES PANTAGRAPH (Motion Pictures)

MATINEES DAILY 2:30 NIGHT 7:10 and 9

MAIN STREET—Between Third and Fourth

Kurtis' Trained Roosters
Mazie Martell "Some Soubrette?"
Starting Today Matinee

WHERE YOUR NEIGHBOR GOES
66 Adolphus 99
THEATER OF EXITS, BEAUTY AND COMFORT

SHRINE AUDITORIUM

Last Two Days

Monday and Tuesday
Electrical Exposition Shrine Auditorium

Don't miss this opportunity of seeing the World's Most Wonderful Electrical Inventions.

Spectacular, Scientific, Educational. Special cars out Spring Street direct to regular routes.

Admission 50c Children

The Pacific Slope.

...Time Studies.

...ADVERTISE ...TS MEANING.

...Urged for New Act ...Liability.

...Publishing Advertising ...Proof on the File.

...Fight Is More ...Complicated.

...E WIRE TO THE TIMES.]

...TON, Dec. 10.—The ...and measures bill, ...ary's bill allowing the ...al accident board to use ...he appropriation for pub... ...ing the employers' lia... ...Assemblyman Young's ...ation bills, all will prob... ...ing the Legislature to... ...two first are on the ...and the last in the As...

...ENTS WANTED.

...weights and measures ...several obstacles in ...through the Senate Ju... ...e, but was reported ...without material amend... ...Johnson, San Francisco ...Weights and Measures, ...days in Sacramento last ...interests of an amend... ...ing for the payment of ...inspection. The Welch bill ...the superintendent of ...measures receive a salary ...of the one deputy allowed ...This provision was re... ...bill introduced by Assem... ...Cook, appointed at the ...legislative conference to ...with Senators Welch and ...will before the Assembly ...committee. The bill places ...of weights and meas... ...hands of the Board of ...allows the appointment ...chief secretary, at a salary ...

...ctory bill, which will be ...to passage in the Senate ...unless employers imme... ...ify the State accident ...residents, with complete ...for them. The $15,000, ...bill gives authority to ...used for the carrying out ...proper publicity campaign ...the bill, including a series ...lectures.

...BOOK FIGHT.

...ost quick situation was ...by the introduction last ...and proposed constitu... ...endment. The Shanahan ...law, first introduced, will ...the Assembly for passage ...it has not encountered ...ition in the Lower House, ...notice of a coming fight ...has appeared in the Sen... ...ors caused its supporters ...to file that it may have ...heard by a free conference of ...both Houses. The re... ...of the State Board of ...is involved in the Larkins... ...amendment, introduced after ...bill had been brought ...in. Shanahan measure ...would provide for such reor... ...If the latter measure is ...the Board of Education will ...the Governor and four ...which he will appoint, in... ...Governor, a professor of ...of the University of Cali... ...of the seven presidents of ...colleges, as it is now consti...

...TY IS UNCHANGED.

...brought no changes in the ...baseball line-up. Registrar ...University of San Francisco ...announcements yesterday and ...in conference with the ...of the Senate Reapportion... ...mittee, writing in the inte... ...San Francisco lines, in accord... ...the compromise plan of in... ...boundary, as agreed upon by ...committee.

...meeting for the discussion ...reapportionment meas... ...held tomorrow night.

...will introduce a resolution ...asking Congress to estab... ...of steamers from eastern ...to the Pacific Coast to be in ...time for the opening of the Pan... ...The resolution sets forth ...action will be necessary to ...temporary low ocean traffic, ...the high shipping rates. ...Control of the canal to the na... ...will practically destroyed, un... ...which is established," said ...Bennett. "A steamship ...as reasonable as that of ...railroad monopoly will ...by the government oper... ...coast line. There is at pres... ...excellent line of steamers ...the coast, and there is no rea... ...why it should not be extended ...Pacific Coast."

...ERS ANGRY.

...Public Retraction of ...Who They Carried Away the ...Towels.

...SPECIAL WIRE TO THE TIMES.]

...ANE, Wash.) Dec. 10.—[Ex... ...Dispatch.] Every woman who ...has been a juror in Spokane ...has been asked to join a com... ...and expects to wait upon the ...commissioners tomorrow. They ...demand a public retraction of ...slur offered to the commis... ...when the women jurors carried ...lunch from the Courthouse. ...Later they attended a meeting ...at which several plans to ...deal with the commissioners ...were discussed.

...It was determined to have ...the jurors or jurewses, the ...order, sign a petition to ...the commissioners insisting that the ...lunch room be withdrawn. ...It was also determined to march ...to a body.

...The excursion was set ...for Saturday, but was post... ...to Monday.

...But one of us who is not ...with the commissioners and ...his statement about towels ...was corrected and that better ...lunches for jurewses in the fu... ...ture will be served," said L. Nelson of No. ...Spokane avenue.

...Book, No. 4, now on sale. ...Table of new receipts. Price 25c.

ROADS HELP BUSINESS.

Highway Commission at Stockton Says Work Under Way Will be Finished Next Year.

[BY DIRECT WIRE TO THE TIMES.]

STOCKTON, Dec. 10.—[Exclusive Dispatch.] Definite announcement has been made by the county highway commission that all the roads being improved under the $2,000,000 bond issue will be completed next year. The commission expects to establish a time record in the work. There remain at present ninety miles of road to be completed. It is expected that plans and specifications will be ready by January and bids called for immediately.

All of the work will be done with rock and macadam. The lower Sacramento road has been completed for some time and it is regarded as one of the best highways in the State. Practically every road leading out of this city has been and is being improved and the merchants assert positively that there has been a material increase in their trade.

PAROLE FEE ABOLISHED.

Prison Directors Decide to Abandon Practice of Requiring Deposit From Prisoners Going on Parole.

[BY A. P. NIGHT WIRE TO THE TIMES.]

SAN QUENTIN (Cal.) Dec. 10.—Paroled prisoners from San Quentin and from Folsom penitentiaries no longer will be obliged to deposit $25 as a part of the parole provision. Ever since the parole system has prevailed in this State the $25 deposit has been a feature that has worried convicts desiring liberty by the terms of the parole system, but at a meeting yesterday of the State Board of Prison Directors, this necessity was abolished.

The directors also discussed the objection of manufacturers of bean bags and of grain bags to the manufacture of these articles by convicts, but no decision was arrived at and the subject was considered further at another meeting of the directors. Representatives of the manufacturers and also of the San Francisco Chamber of Commerce were present and objected to the convict-made bags.

Thirty convicts applied for parole, including three women, and eight were refused.

FREAKS OF PLANT LIFE.

Botanical Gardens Will be Located At Sacramento—All Species of Vegetable Kingdom Will be Grown.

[BY DIRECT WIRE TO THE TIMES.]

SACRAMENTO, Dec. 10.—[Exclusive Dispatch.]—Preparations are being made in Capitol Park for the establishment of a section devoted to exhibiting every tree, shrub, plant and flower native to California, and efforts are being made to induce Luther Burbank to contribute a sample of each of his creations.

Wild and domestic flowers will be an important feature of the exhibit, and they will be secured from the foothills nd valleys of the Sierras, from the level country, from along the streams and lakes and the Coast of the State. Each will be labelled, and, providing the creations of Luther Burbank in plant life can be secured, this section of the park will be the most unique in the West.

Plants and shrubs, which are at their best in moist ground, will be arranged so that they secure plenty of moisture, while those from the dry arid sections of the State will, as near as possible, be placed in a natural environment. The result will be that any person interested in the different varieties of trees, shrubs and flowers of California will be enabled to view all varieties.

DESIGNS PRIZE POSTER.

Portland Young Woman Submits Work That Will Advertise Elks' Grand Lodge Reunion.

[BY DIRECT WIRE TO THE TIMES.]

PORTLAND (Or.) Dec. 10.—[Exclusive Dispatch.] In competition with more than twenty artists from all parts of the country, to Miss Genevieve Hailey, a 17-year-old Portland girl, has been awarded the $25 prize offered by the Elks' Grand Lodge Convention Commission for the best poster design to be used in advertising the grand lodge reunion of Elks to be held in Portland during the week beginning July 8.

The decision was made by a special committee, experienced in poster and advertising work and was made without knowledge of the identity of any of the competitors. The poster is drawn on a vivid purple background, with a striking figure of an elk head, the antlers almost perfectly formed in the center. The elk clock, with the hands pointing to the mystical hour of 11, is in lighter colors. Entwined about the neck of the elk are pink roses typical of Portland, while in the background is Mount Hood.

Miss Hailey is the daughter of Mrs. Maud Hailey, widow of the late Circuit judge, Judge Thomas G. Hailey of Pendleton.

SANTA CRUZ ENGINEER KILLED BY DONKEY ENGINE.

[BY A. P. NIGHT WIRE TO THE TIMES.]

MERCED (Cal.) Dec. 9.—W. W. McNicoll, mechanical engineer for the Yosemite Lumber Company, was killed at El Portal yesterday by becoming entangled in a cable attached to a donkey engine, which had broken away while being taken up on an incilen. The engine crashed down a distance of 1000 feet in a few seconds. McNicoll's mother and sisters live in Santa Cruz. He was a member of a Fresno lodge.

HOLIDAY BOOK NUMBER.

A book section of thirty-two pages in magazine form, was a feature of Sunday's Times. It was the fullest, biggest, best literature section ever issued in the West, containing reviews and announcements of all the holiday season's best publications for old and young. Our readers should carefully preserve it for reference. Extra copies may be had at The Times counting-room. Every book lover will prize it.

-useful
-acceptable
-thoughtful
-a bank book for XMAS

Many "Christmas Accounts" were opened at this substantial bank last year. We expect many more this year. A Bank Book solves the Gift Question easily and admirably. Appropriate, useful, thoughtful — an Ideal Gift combining uniqueness with sound sense. Start your son, or daughter, or wife saving by bringing the Saving Habit to their attention Christmas morning. A Bank Book will acomplish it.

Savings Accounts Earn 4% Interest, Compounded Twice Yearly

This form of account—our *Term Account*—is the one most utilized for gift purposes. Call at first window to your right upon entering. Any details about our various other accounts and departments will be cheerfully explained.

Here's something useful for Yourself—A Safe Deposit Box in our great armor-plate vault. Boxes rent at $2.50 upwards.
Send for free Map of California, just issued—the most complete map of the State ever compiled.

Corner Sixth and Spring

LOS ANGELES TRUST AND SAVINGS BANK

Capital and Surplus Over $2,500,000

RAID CLASS DANCE.

Girls and Boys of the Alameda High School Scramble to Escape When Their Parents Come.

[BY DIRECT WIRE TO THE TIMES.]

ALAMEDA (Cal.) Dec. 10.—[Exclusive Dispatch.] The "Texas Tommy," the "Grizzly Bear," the "Turkey Trot" and the "Bunny Hug" were introduced at the ball given by the junior class of Alameda High School in Adelphian Hall last night. The introduction was behind the locked doors of the banquet-room, but the music attracted teachers and parents.

When some of the more timid dancers were impressed with the fear an entrance would be forced, there was a scramble. Some rushed for the fire escapes. Athletic youths dropped from the windows to the lawns below. Several of the frightened girls were lowered by a human chain. The others, who dared to "rag," but who did not dare to drop from windows, were compelled to take the lectures which followed the opening of the doors.

With everything over but an investigation some of the juniors and many of their guests declare that the ball was a grand success.

TRACE FORT'S BURGLAR.

Man Who Had Failing for Relics of War Is in Sacramento Jail on Robbery Charge.

[BY DIRECT WIRE TO THE TIMES.]

SACRAMENTO (Cal.) Dec. 10.—The robbery of Sutter's Fort, the night of November 21, when twelve ancient weapons, flintlocks, and made in 1786 rifles used on some of the famous battlefields of the Civil War, pistols used in famous duels, relics which could not be purchased at any price, were taken from the curio-room at the fort, has been traced to Wayne Marker, held at the city jail for the robbery of Carl Lanzer, Jr., December 2. The old muzzle-loading shotgun used by Marker in holding up Lanzer is believed to be one of the stolen relics. Marker has confessed.

A few days after the robbery Merker sold the relics, upon which no value can be placed on account of their antiquity and historic associations, for $11 to a local curio dealer. At that time Marker asked the dealer if he would buy more relics, evidently intending to rob the fort again.

Marker says that with a long scantling he mounted the outside wall of the fort and climbed into one of the turrets. Breaking windows and twisting off locks with a large spike, he gained entrance into the original fort building, where the relics were kept.

MAKES DESPERATE LEAP.

San Francisco Man Drops From Second Story Window as Portland Police Enter His Room.

[BY DIRECT WIRE TO THE TIMES.]

PORTLAND (Or.) Dec. 10.—[Exclusive Dispatch.] When Patrolmen Griffith and Gill entered the room of A. J. Garrard, the San Francisco commission merchant, who is accused of a crime against a young girl here, last night in the St. Croix apartments, where they had gone to serve a second warrant on him, Gerrard climbed out of the second-story window and jumped to the ground, escaping the officers.

Garrard had admitted the two men to the front door of the apartments, but when they ascended the stairs his suspicions were aroused and he slammed the door in their faces, then, snapping out the light, he ran to the back of his apartments, where he escaped through a window to the fire escape, then jumped to the ground and ran.

When the officers were able to make their way to the ground Garrard had escaped. He was captured today.

Garrard is at liberty on bail on the first charge made against him. The one on which he was arrested today is more serious.

STAMPING OUT COCAINE.

Crusade By Army Authorities Leads to Arrest of Alleged Offenders Near Army Post in Oregon.

[BY DIRECT WIRE TO THE TIMES.]

ASTORIA (Or.) Dec. 10.—[Exclusive Dispatch.] Following an investigation started some months ago by Dr. Macey, post surgeon at the Ft. Stevens barracks, Theodore F. Laurin, a druggist, and Ross A. Farr, a clerk in his store, were arrested on charges of selling cocaine Saturday to soldiers stationed at Ft. Stevens.

Capt. Macey says the soldiers have been purchasing the pernicious drug in its prepared form, called "snow" or "crystal C."

The use of the drug had spread until the condition of the men became alarming, when the discovery was made last summer. The habit was also spreading among the troops at Ft. Columbia. Since the investigation was commenced the use of the drug has been practically wiped out with the exception of traffic among a few who had become confirmed "fiends."

NERVY BARTENDER.

Dispenser of Drinks in San Francisco, Battles With Two Bandits, Killing One of Them.

[BY A. P. NIGHT WIRE TO THE TIMES.]

SAN FRANCISCO, Dec. 10.—Attacked by two footpads early today as he was entering the apartment house where he resides, Charles F. W. Webber, Jr., a bartender, shot and killed one of the men. The other escaped.

Webber was returning home, having just finished his night's work in a downtown saloon, when he was accosted by the bandits. He showed resistance and was knocked down, but before either of the men could pinion his arms Webber whipped out a revolver and shot one of his assailants through the heart. The other fled.

AVOID CONFLICTING DATES.

Stockton Churches to Have Clearing House for Entertainments to Keep Right of Way Clear.

[BY DIRECT WIRE TO THE TIMES.]

STOCKTON, Dec. 10.—[Exclusive Dispatch.] Local churches have just originated the novel plan of having a clearing house for entertainment dates. The scheme is being advocated by a number of prominent churchgoers and will be tried out at once.

It is proposed that the Y.M.C.A. be the clearing house where all dates for various functions will be recorded. Just as soon as a church, or any of its auxiliary organizations, decides to have an entertainment, those having it in charge will notify the clearing-house and suggest a date. Priority will always govern. The secretary will look over his list of future functions and if the date proposed conflicts with any others, it will be promptly refused and another given. In this way the leaders expect to have better co-operation among the various denominations of the city.

MARRIED IN PORTLAND.

Woman From Santa Barbara Becomes Wife of Oregon Rancher Following Short Courtship.

[BY DIRECT WIRE TO THE TIMES.]

PORTLAND (Or.) Dec. 10.—[Exclusive Dispatch.] Mrs. L. Brown, of Santa Barbara, Cal., was married yesterday at the Hotel Portland to James W. Partlow, a Clackamas county rancher, and the couple have gone to Mr. Partlow's ranch to live.

Mr. Partlow, who is wealthy, met Mrs. Brown while on a visit to Santa Barbara a year ago, and the two became friends. Recently Mrs. Brown came to Portland to visit relatives and their friendship was renewed, culminating after a few days visit in a romance and sudden marriage.

Rev. E. S. Bollinger, of the Highland church, performed the ceremony, which was witnesed by a few close relatives of both parties.

SLOPE BRIEFS.

Republicans Buy a Paper.

OGDEN (Utah) Dec. 10.—[By A. P. Night Wire.] The Morning Examiner announced today the purchase of the paper by J. V. Eldridge, Jr., and other Republicans of Salt Lake City. Mr. Eldridge is United States Assayer.

Drowns In Bathtub.

SACRAMENTO, Dec. 10.—[By A. P. Night Wire.] Taken suddenly with cramps while she was bathing in a tub at her home yesterday afternoon Mabel Frances Shaw, 18 years old, fell into the tub, which contained a few inches of water, and was drowned.

Robbers Take Man's Teeth.

SPOKANE, (Wash.) Dec. 10.—[By A. P. Night Wire.] Frank Stowell, a rancher from Spangle, Wash., was held up by two men in Spokane at midnight and robbed of $120. The robbers noticed his gold filled teeth and went after them also and pried out two of the teeth. They overlooked, however, a roll of bills in Stowell's overcoat pocket amounting to $750.

Sentence is Completed.

SAN FRANCISCO, Dec. 10.—[By A. P. Night Wire.] After having served a sentence of seventeen years in Folsom penitentiary for derailing near Sacramento a train in the great railroad strike in 1894, Salter D. Worden passed through San Francisco yesterday en route to Japan. Five men were killed and a number injured in the wreck for which Worden was found responsible, and although President Cleveland interceded with Gov. Budd, asking clemency after sentence had been imposed, his sentence stood.

Sarah Sawyer Lamphear Jones.

VANCOUVER (Wash.) Dec. 10.—[By A. P. Night Wire.] Sarah Sawyer Lamphear Jones, M. D., first president of the first woman's suffrage organization in Michigan, and a lecturer on temperance and suffrage, died at the home of her daughter, near Vancouver, late yesterday of pneumonia. Dr. Jones was 81 years of age.

MILITIA NOT NEEDED.

Governor of Colorado Reiterates the Judgment of His Secretary of State Who Investigated.

[BY A. P. NIGHT WIRE TO THE TIMES.]

DENVER, Dec. 10.—Gov. Shafroth reiterated yesterday his statement that the militia is not needed in the Northern Colorado coal fields. He based this declaration on the report of Secretary of State James Pearce, who spent two days visiting different camps and today told the Governor that "conditions are not bad at all compared with what they were six months ago."

"I saw only a few men bearing arms," continued Pearce, "and these were the mine company's guards. The miners have their arms in their homes. There is no thought of trouble among the strikers, because most of them own their own homes.

"One thing that may precipitate a riot: The guards in the mine stockades are plentifully supplied with whisky, I am told, and if they should get overzealous enough to go into the towns looking for trouble they will surely get it from these miners."

TO SELL TERMINAL.

California Railroad to Purchase Seventy Acres of Land in Denver From Eastern Bankers.

[BY DIRECT WIRE TO THE TIMES.]

DENVER, Dec. 10.—[Exclusive Dispatch.] A deal is nearing consummation for the sale of the terminal site of seventy acres, to the Colorado and Eastern Railroad, a coal-carrying line, east of the Union Depot in this city. The land is between the tracks of the Burlington and Union Pacific and is valued at $1,000,000.

The property is owned jointly by W. T. Havemeyer and H. B. Hollands & Company, bankers, New York. Mr. Havemeyer and H. L. MacNamara, representative of the Hollands company, are here supervising negotiations. They say the prospective purchaser is a large railroad corporation.

WARRING OVER ESTATE.

Heirs of Elizabeth Shaw Again in Court on Action to Have Her Will Broken.

[BY DIRECT WIRE TO THE TIMES.]

DIXON (Ill.) Dec. 10.—[Exclusive Dispatch.] The affairs of the Berthea-Shaw estate and the Dixon Hospital, are again in court. The contest of the will of the late Miss Elizabeth Shaw, who left a large estate to the Dixon Hospital, was begun in the Circuit Court here yesterday. Miss Shaw was a sister-in-law of the late Federal Judge S. H. Berthea, who also left a large estate to the hospital.

William Shaw of Los Angeles, Cal., and Samuel Shaw of Kansas City, brothers of Miss Elizabeth Shaw, are the contestants. The Katherine Shaw Hospital of Dixon, Presbyterian Hospital of Chicago, Presbyterian and Episcopal churches of Dixon, and the children of the late Judge Shaw of Mt. Carroll are defendants. The petition alleges Miss Shaw was of unsound mind at the time of making her will. The case bids fair to be full of sensational features.

NEW REVOLVER RECORD.

SPRINGFIELD (Mass.) Dec. 10.—[By A. P. Night Wire.] A new revolver record is announced by Secretary-Treasurer J. B. Crabtree of the United States Revolver Association. John A. Dietz of New York recently scored 475 points out of a possible 500. The record was made with fifty shots at fifty yards and is considered remarkably high. It was previously held by J. E. Gorman of San Francisco with 467.

TWO THOUSAND recipes contributed by some of the best cooks in California are contained in The Times New Cook Book. Now on sale. Price 25c, postage 5c extra.

ONE HUNDRED meat receipts in The Times New Cook Book. Now on sale. Price 25c, postage 5c extra.

THE BOOTERY

You will be delighted with the masterful, classic lines---Simple elegance and minor details of custom-made ready-to-wear Bootery Smart Shoes for women 1912.
Surprised at their fitting qualities, and freedom, from strain, so necessary to true comfort and repose.

Her chosen gift is here—Hosiery—Buckles—Boudoirs—Slippers—Shoe Trees—Give her a Bootery Merchandise Order.

Evening Slippers Hosiery Children's Shoes

C. H. WOLFELT CO. 432 Broadway

Good to give—Anything from The Bootery

Just Received New Shipment Finnan Haddie from Boston. 20c per lb.

JEVNE'S

"Established 1882—29 Years of Knowing How"

Christmas Gifts from the Toilet Goods Dept.

You will find scores of splendid gifts at the Jevne toilet goods department. In fact, the stock here shown includes all toilet requisites from the famous makers of the world.
Fine perfumery sets, atomizers, and exquisite perfumery in cut-glass bottles and flasks. Embroidered sachet bags, handsome packages of toilet water, perfume and powders. Pyralin ivory dressing table sets—may be engraved with any initial and in any color desired. Triple mirrors, gentlemen's nickel shaving sets—including stand, mirror, soap and brush holder. Military brushes, clothes and hat brushes.

Depend on Jevne's.

We are glad to open monthly credit accounts with responsible parties.

HOME 10651 TWO STORES | H. JEVNE CO. | BROADWAY 4900 COR. SIXTH & BROADWAY 208-10 SO. SPRING STREET

Merry Christmas

California Products for Eastern Friends

CALIFORNIA Christmas BOX $6.50

Express Paid! To Any Express Delivery.

Seventeen Varieties Selected Products

Dried Fruits (Two Pounds Each Kind)	Canned Fruits (One Can Each Kind)	Preserves (One Jar Each)
Peaches	Cling Peaches	Orange Marmalade
Prunes, (Large)	Sliced Peaches	Loganberry, Fig,
Sultana Raisins	Apricots	½ gal. Extracted Honey
Seeded Raisins	Ripe Olives	3 Lbs. Walnuts
Calimyrna Figs		1 Lb. Almonds (Soft Shell)
Apricots, White Figs		

SAMPLE BOXES CAN BE SEEN AT 311 TRUST AND SAVINGS BUILDING

F-6025 E. J. KUEGEMAN MAIN 8437

EDWARD J. KUEGEMAN 311 TRUST AND SAVINGS BLDG 6TH AND SPRING STS. LOS ANGELES

CALIFORNIA FRUIT PRODUCTS COMPANY, COLTON, CALIFORNIA. Reference First National Bk.

Contents $6.50 Box

Dried Fruits (Two Pounds Each Kind)	Canned Fruits (One Can Each Kind)	Preserves (One Jar Each)
Peaches	Cling Peaches	Orange Marmalade
Prunes, (Large)	Sliced Peaches	Loganberry, Fig,
Sultana Raisins	Apricots	½ gal. Extracted Honey
Seeded Raisins	Ripe Olives	3 Lbs. Walnuts
Calimyrna Figs		1 Lb. Almonds (Soft Shell)
Apricots, White Figs		

SAMPLE BOXES CAN BE SEEN AT 311 TRUST AND SAVINGS BUILDING

F-6025 E. J. KUEGEMAN MAIN 8437

Order on or Before Dec. 12 for Christmas Delivery

8 Pound Assortment (Nuts and Dried Fruit)

Two dollars—Express paid to any American, National and Wells-Fargo Express point.

To Europe—8 Lbs. Dried Fruit $2.50 Delivere

You Can Cure Baby's

burning, itching skin disease with Heiskell's Ointment. No matter how stubborn the case, it will immediately relieve the suffering, and persistent applications will effect a permanent cure.

Heiskell's Ointment

is the best known and most widely used cure for Eczema, Erysipelas, Tetter, Salt Rheum and all milder skin diseases. It has been a standard home remedy for 54 years.

Your druggist sells Heiskell's Ointment.

JOHNSTON, HOLLOWAY & CO., Philadelphia, Pa.

Improving.

DEPARTMENT HAS SURPLUS.

Postal Business Is Finally Self-Sustaining.

Annual Report Suggests One-Cent Letter Rate.

Advocates Doubling Present Second-Class Rate.

[BY A. P. NIGHT WIRE TO THE TIMES.]

WASHINGTON, Dec. 10.—For the first time since 1883, the annual financial statement of the Postoffice Department shows a surplus instead of a deficit.

This is the burden of the annual report of Postmaster-General Hitchcock, made public today. He indicated that the placing of the postal business on a self-sustaining basis meant an improvement and extension of facilities, and, at no distant date, one cent letter postage.

At the beginning of the present administration in 1909, Mr. Hitchcock pointed out, the department showed a deficit of $17,479,770, the largest on record. In two years this deficit has been changed into a surplus of $219,118, despite important extensions throughout the service. These extensions include 3744 new postoffices, carrier delivery in 186 additional cities, 2516 new rural mail routes and 8000 additional postal employees.

The postal savings bank system, less than a year old, now is in operation in practically all of the 7500 principal postoffices. Preparations are being made to establish it in about 40,000 fourth-class offices. In eleven month's operation, postal banks deposits aggregated $11,000,000, and they are expected to reach $40,000,000 by July 1.

In view of the successful operation of the postal banks Mr. Hitchcock strongly recommended the establishment by Congress of an adequate parcels post, which, he says, can be put into operation in a few months.

The Postmaster-General reiterated that the second-class postage rate should be 2 cents instead of 1 cent a pound.

Mr. Hitchcock said: "The progress in aviation encourages the hope that ultimately the regular conveyance of mail by this means may be practicable in many districts where the natural conditions preclude other means of rapid transportation."

WEATHER FOR A WEEK.

SOME COLD FORECAST.

[BY A. P. NIGHT WIRE TO THE TIMES.]

WASHINGTON, Dec. 10.—Colder weather throughout the country was forecasted for this week by the Weather Bureau in its bulletin issued tonight. Although no remarkable drops in temperature are expected, there may be a sharp fall in the northwestern States by Thursday or Friday. "The warm weather over the eastern half of the country," says the bulletin, "will give way to seasonable temperature in this region by Tuesday or Wednesday. "The pressure over the northern hemisphere is such as to indicate that the next several days will be unsettled with more than the normal rainfall in the region east of the Mississippi Valley, while in the plains States, the Rocky Mountain and plateau regions, and Pacific States, except Washington and Oregon, where there will be rains, the weather will be generally fair the coming week."

ARTISTS TO GET CASH.

Former Senator Clark Makes Donations For Prize Awards to American Artists in Art Exhibition.

[BY A. P. NIGHT WIRE TO THE TIMES.]

WASHINGTON, Dec. 10.—As an encouragement and an incentive to American artists, former Senator William A. Clark of Montana has donated $5000 as prize awards for pictures to be shown at the fourth exhibition of contemporary art paintings, which ranks as an American salon, to be held here next winter at the Corcoran gallery of art.

The four prizes open to competition by American artists only will be $2000 and the Corcoran gold medal, $1500, andt he Corcoran silver medal, $1000 and the Corcoran bronze medal, and $500 and the Corcoran honorable mention certificate.

ENLISTED BY SAN DIEGO.

WILL WORK FOR EXPOSITION.

[BY DIRECT WIRE TO THE TIMES.]

WASHINGTON (D. C.) Dec. 10.—[Exclusive Dispatch.] John A. Fox, special director of the National Rivers and Harbors Congress since its organization, yesterday tendered his resignation to that body to become commissioner at large for the Panama-California Exposition at San Diego. While Mr. Fox was unanimously re-elected by the Congress and was urged to remain at an increased salary, he felt that he could accomplish more in his new position without detracting from the work already accomplished. He will remain with the Rivers and Harbors Congress until the first of the year and then formally sever his connection with that body to enter upon his new work. He is a graduate of Tulane University and a member of the American Society of Civil Engineers.

PROMINENTLY CONNECTED.

Brothers, Arrested Here, Are Members of Well-Known Family In San Jose.

[BY DIRECT WIRE TO THE TIMES.]

SAN JOSE, Dec. 10.—[Exclusive Dispatch.] Sheriff Langford was advised today that Charles and Herbert Barnett, brothers, had been arrested by the Los Angeles police.

The Barnetts are known to the local officers, and Charlie served 180 days in the County Jail a short time ago for vagrancy. His brother was also arrested for stealing a motorcycle, but was not prosecuted.

Sheriff Langford was asked to forward his records of the men to Los Angeles. They were arrested in the southern metropolis for attempting a hold-up. Charles Barnett was shot in the foot before his capture was perfected. Plunder valued at $400 was found in their rendezvous.

The youths are members of a prominent local family, which has made every effort to reform them.

Complicated.

TURKEY INJECTS ITSELF INTO PERSIAN SITUATION.

Five Thousand Turkish Troops Rushed Over Persian Frontier With Declaration They Will Be Held There Until Russian Troops Are Withdrawn—Rumor Shuster's Services Would End Cause a Stron Protest.

[BY DIRECT WIRE TO THE TIMES.]

TEHERAN, Dec. 10.—[Exclusive Dispatch.] It is reported that 5000 Turkish troops have crossed the Persian frontier to Salmas and that Turkey has announced her intention of remaining in Persian territory until the Russians are withdrawn.

A rumor that the Cabinet was disposed to concede Russia's demands and ask for another American financial adviser instead of W. Morgan Shuster resulted in several great meetings of protest being held in the mosques.

Both the Deputies and the populace declare that the substitution of another man for Mr. Shuster, who saved Persia from bankruptcy in the crisis produced by the return of the deposed Shah, is impossible.

AMERICAN TREATY IS SAID TO BE DOOMED.

[BY DIRECT WIRE TO THE TIMES.]

ST. PETERSBURG, Dec. 10.—[Exclusive Dispatch.] The Novoe Vremya says the days of the Russo-American commercial treaty are apparently numbered, as the United States' demand for the recognition of the passports of Jews is invalid judicially and politically.

Russia cannot afford, the newspaper says, to allow America or any other country to interfere with her right to make laws for her own subjects or for those who wish to enter Russia.

It adds that from the Russian standpoint the American regulations are incredibly cruel; for instance, the rejection of immigrants who are not able to comply with the money qualification, and the exclusion of polygamists, which closes the United States to sixteen million Russian Mussulmen.

The Novoe Vremya declares that the logical development of the abrogation of the treaty would be exclusion from America of hundreds of thousands of Russian Jews, and "the desire for such exclusion," it says, "is the real motive of the Jews in the United States who are driving American politicians with a pitiless whip."

BELIEVES RUSSIA IS SOON TO WITHDRAW.

[BY DIRECT WIRE TO THE TIMES.]

CONSTANTINOPLE, Dec. 10.—[Exclusive Dispatch.] The Persian Minister here says that the situation with regard to Russia is much better and he believes that the march of the Russian troops into Persia will be stopped.

For Posterity.

GREAT TREASURES OF ART WILL GO TO THE NATION.

Magnificent Collections of Morgan, Widener, Elkins, Johnson and Others Will Some Day Be Assembled in a Wonderful Museum, Where All May See and Enjoy—Bode's Visit to America Connected With Idea.

[BY DIRECT WIRE TO THE TIMES.]

PHILADELPHIA, Dec. 10.—[Exclusive Dispatch.] Through the philanthropy and patriotism of J. Pierpont Morgan of New York, P. A. B. Widener, the late William L. Elkins and John G. Johnson of Philadelphia, the four men in America who have the greatest art treasures on this side of the Atlantic, this country eventually will be bequeathed a great national museum of art that will be no mean rival of the Louvre and Luxembourg in Paris, the National galleries in London and the Museums of Madrid, Venice, Florence, Berlin, Munich and Dresden.

THE FIRST HINT.

The first hint that this plan is being quietly effected by the art lovers of the United States was contained in cable advices received today through Dr. Wilhelm Bode, director-general of the Prussian Royal Museum, who has just returned to Berlin after an extensive tour of inspection of the art collections in America.

Mr. John G. Johnson today would not deny that such a movement is on foot.

"I do not propose," he said, "to tell any one what I am going to do with my pictures when I am dead."

George W. Elkins, son of the late William L. Elkins, was not so reticent.

"Yes," he said, "my father's art collections will undoubtedly go to the city."

This acknowledgement of Mr. Elkins that the priceless Elkins art collections are to go to Philadelphia qualified by "As soon as the city provides a building," means that eventually they will go to the nation, because it is understood a part of the plan is to have the national museum in this city situated on the Parkway boulevard.

In dollars the value of the Morgan, Widener, Elkins, Johnson art treasures will approximate $100,000,000.

LOCATED IN PHILADELPHIA.

This great national gallery may be located in Philadelphia on the new Parkway, and when established, will form a mecca that will draw art connoisseurs from every quarter of the globe.

Mr. Bode inspected all the important private collections in Philadelphia, New York, Boston, Rochester, Cincinnati, Detroit and Chicago, and the owners of these art works told him of their intention to bequeath them to the nation. That this is intended by the prominent art collectors is practically unanimous, is the belief of Dr. Bode, who declared that J. Pierpont Morgan in particular regarded his wonderful art possessions merely as a trust, to be ultimately given the nation.

Mixes Some.

PASTOR IN EXCITING ROLE DURING HOMEWARD STROLL.

[BY DIRECT WIRE TO THE TIMES.]

PORTLAND (Or.) Dec. 10.—[Exclusive Dispatch.] The Rev. Luther Dyott, pastor of the First Congregational Church, prayed with a dying man, rescued a youth from the clutches of a highwayman, fed a tramp who said he was starving and gave another beggar lodging, all in the course of an hour early this morning.

Dr. Dyott had been summoned at midnight to the bedside of the dying man and had remained with him until after the last car had left for the district across the river, where he lives. He decided to walk and his way led through the North End, toward the Burnside Bridge. At a dark corner the preacher heard feeble cries and investigating found a youth standing with hands upraised, while a highwayman with a revolver was preparing to go through his pockets. The preacher let out a whoop and the robber fled, while the intended victim thanked the preacher for his salvation.

A little way on a tramp accosted Dr. Dyott, saying he was starving. He was taken to an all-night beanery near by and fed at the pastor's expense. Resuming his walk Dr. Dyott found a shivering mortal sitting on a curb, who declared he had no money nor any place to sleep. He was conducted to a lodging-house where a bed was obtained.

"Barring these few interruptions," said Dr. Dyott, "my walk home was quite featureless."

Boosters.

GOVERNORS OF THE WEST ARRIVE IN NEW YORK.

[BY A. P. NIGHT WIRE TO THE TIMES.]

NEW YORK, Dec. 10.—The Governors of eight States on their special train bearing exhibits from their territory arrived here this morning.

The party was met at the Jersey City terminal by a committee of city officials, business men and the Rocky Mountain Club.

The Governors were ferried across the river in a police boat and on this side fifty mounted policemen with a bugler escorted them in automobiles to their hotel.

The Governors were guests of William R. Hearst at luncheon, and several of them were guests of the Y.M.C.A. branches, where they made speeches.

Gov. Oddie of Nevada told of having laid the cornerstone for a Y.M.C.A. building in Reno—and many of the auditors laughed. "I know what you mean," he said, "and I am going to tell you about it. Reno is a city of only fifteen thousand people but it raised $100,000 for that Y.M.C.A. building in just ten days. Gambling was stopped out there two years ago and the day of the wide-open State has passed away.

"The press of the entire country has made much fun about the easy conditions of divorce in Nevada, and there is much truth in what they say. Nevada is ready to make a strong effort to bring about uniform divorce laws, and her people wish heartily to do away with the evil. At the next conference of Governors, I hope to see things started for uniform laws in all the States, and I expect to be very active in that regard."

Gov. Carey of Wyoming, Gov. Hawley of Idaho and Lieut.-Gov. Fitzgerald of Colorado spoke at a Y.M.C.A. meeting. All the Governors urged that their territory offered fine opportunities for relief from the congestion of the cities. The party was entertained at dinner tonight by John Hays Hammond, who also invited officials of the Rocky Mountain Club and the California Association and Gov. Dix of New York.

James H. Brady, ex-Governor of Idaho and chairman of the party, was taken ill today. His condition is not serious.

IS AMBUSHED, KILLS ENEMY.

Arizona Man in Hospital Badly Wounded—Dead Body of Assailant Is Taken Into Town.

[BY A. P. NIGHT WIRE TO THE TIMES.]

PHOENIX (Ariz.) Dec. 10.—Ernest Burrell, aged 23, is in the Sisters' Hospital here dangerously wounded. He was brought to Phoenix from his mountain home near Castle Hot Springs, seventy miles north of this city.

Burrell reported to the authorities that he had been ambushed near his home yesterday noon by Victor Thyland, known as "Frenchy," and shot three times, one bullet going through his abdomen.

After shooting Burrell, according to the statement, "Frenchy" tried to kill Burrell's younger brother, but Ernest, lying in the road dangerously wounded, discovered "Frenchy's" hiding-place, and before the latter could fire again Burrell raised up and with one shot killed him. Thyland's body was taken into Castle Hot Springs.

The surgeons announced tonight that Burrell had about an even chance for recovery.

Favorable.

AMERICAN GIRLS ARE GLORIFIED.

EXTOLLED IN BOOK BEING PUBLISHED ABROAD.

Hugo Munsterburg, Harvard Professor of Psychology, Analyzes Them Favorably in New Work. Tells of Their Independence, Ambition and Capacity to Advance.

[BY DIRECT WIRE TO THE TIMES.]

BOSTON, Dec. 10.—[Exclusive Dispatch.] A most flattering analysis of the American girls by the eminent Harvard psychologist, Prof. Hugo Munsterburg, appears in his remarkable book on "The Americans," now being published in Berlin.

The book is a glorification of the charms of the American woman. He says the American girl is not a bad housekeeper and wife, despite accusations to that effect. He says she is sensible and unselfish; that she leads in all good civic movements, in the arts and in literature; that she always thinks for herself; that she has all the rights that nature gave her, and that she does her best to grab all that nature gave mere man; that she expects to be permitted to run the social world; that she expects poor man to worry along so that she may "keep up her end."

He finds that in respect to her independence, her self assertions, her charm and her capacity for education the American woman is everywhere supreme and happy.

GEORGIA RACE RIOT.

Two Negroes Killed in Pavo. Trouble Starts When Brother of an Arrested Black Opens Fire.

[BY A. P. NIGHT WIRE TO THE TIMES.]

PAVO (Ga.) Dec. 10.—Two negroes were killed when blacks and whites clashed here last night in a riot.

The trouble started when Will Williams, a negro, was shot and killed by Marshal Frank Byrd, after he had attacked the Marshal for arresting a brother. The town was crowded, and negroes and whites were lined up, both sides being heavily armed.

Frank Mobley, a negro, opened fire into a crowd of whites, and he was shot and killed. The negroes then fled to cover, but another outbreak is feared.

CHIDED, HE ENDS HIS LIFE.

WILLOWS (Cal.) Dec. 10.—[By A. P. Night Wire.] Because his wife had chided him for drinking while in town Saturday, William Oelgart, a well-known and prosperous farmer of Glenn county, residing northeast of Willows, committed suicide this morning. He was formerly proprietor of Wilbur Hot Springs, where he resided for several years.

City Restaurants.

PEK-IN CAFE
419 South Main Street.
George Lem, Manager
The most popular and up-to-date Oriental eating-good place for noon lunch or supper. Chop Suey noodles, and all Chinese-American dishes, strictly first-class. Wine and liquor served. —ale.

Headquarters
Boxes and Baskets for Christmas Candies
Christopher, 551 South Broadway

Resorts.

HOT BATHS
RADIUM SULPHUR SPRINGS
"It Sparkles and Foams Like Champagne"
BATHE IN LIQUID SUNSHINE
Most Radio Active Curative Mineral Water. Cures Rheumatism, Sciatica, Colds, Catarrh, Stomach, Liver, Kidney, Blood Poison and Nervous Diseases, Poor Circulation, Female Troubles. Physician in Charge. Water delivered. Send for booklet. Los Angeles Cal Melrose Ave. cars direct to Springs

SPEND YOUR WINTER AT TUCSON the metropolis of ARIZONA
Best climate on earth. No malaria. No fogs. No fleas. Altitude 2349 feet. Maximum of sunshine. Ideal Tourist Resort. Beautiful residence city. Seat of the Arizona University. On main line of Southern Pacific Railway. Terminus of the Tucson-West Coast of Mexico Railway, El Paso and Southwestern Ry. now building to Tucson. Fort Lobos Ry. to build soon. Get a stop over and then locate permanently. Splendid business, mining and farming opportunities. Write to Chamber of Commerce for FREE ILLUSTRATED BOOKLET.

USE ALLEN'S FOOT EASE
The antiseptic powder to be shaken into the shoes. If you want rest and comfort for tired, tender, aching, swollen, sweating feet, use Allen's Foot-Ease. Relieves corns and bunions of all pain and prevents blisters, sore and callous spots. Just the thing for Dancing Parties, Patent Leather Shoes, and for Breaking in New Shoes. It is the greatest comfort discovery of the age. Try it today. Sold everywhere, 25 cents. Don't accept any substitute. For FREE trial package, address Allen S. Olmsted, Le Roy, N.Y.

THE TIMES FREE INFORMATION BUREAU
531-33 South Spring Street
ADVERTISING COPY AND SUBSCRIPTIONS RECEIVED
THE TIMES FREE INFORMATION AND RESORT BUREAU is maintained for the convenience and benefit of persons seeking interesting routes of travel, recreation and recuperation at the seashore or in the mountains.
Particulars are furnished by competent attendants and literature regarding rates and attractions of railroad and steamship lines, pleasure and health resorts. Photographs, descriptive circulars and literature are kept on hand for inspection and distribution. Those who call can obtain in a few minutes without the delay incident to writing for it, or for a safe and enjoyable journey or vacation. This service is free to all.
PERSONS CONTEMPLATING VISITING LOS ANGELES CAN HAVE THEIR MAIL ADDRESSED TO THIS BUREAU.

Resorts.

SANTA CATALINA ISLAND
Ask us for the book.
Banning Co., Agts., 104 P. E. Bldg. Main 4492. F6376.

HOTEL MOUNT WASHINGTON
At the terminus of the celebrated Mt. Washington Trail reached in 25 minutes by Garvanza car from the business district accessible to motorists by the finest scenic mountain drive in California. Pure, healthful mountain air. All the scenic grandeur of Switzerland, yet within easy reach of the city and the office. 31227. Write or phone for illustrated booklet.
"1000 FEET ABOVE THE SEA"

New Arlington Hotel
SANTA BARBARA—E. P. DUNN, Inc.
ABSOLUTELY FIREPROOF

Beautiful canyon and mountain drives and walks. Excellent Paved boulevard to city or sea. Electric cars pass hotel door. Write or telephone for terms and booklet. Home Phone 1191. MRS. M. J. ANDERSON, Proprietor.

Spend Christmas and the Holidays at Beautiful Absolutely Fireproof Hotel

at ideal Long Beach. There will be [illegible] and sports. THE LITTLE ONES WILL DELIGHT IN THAT
"GREAT BIG CHRISTMAS"
Write or phone for reservations early.

Hotel Maryland & the Maryland Bungalows
ALWYN D. A. Mgr.

Mount Wilson Hotel
Begin making your plans now to spend the holidays 6000 feet above the sea. Los Angeles Office, Mercantile Place. H. D. Bolt, Manager. Broadway 1442, F1442, or at the Hotel. Manager.

Los Angeles Hotels and Apartments

HOTEL BERG APARTMENTS
Cor. 9th and Figueroa. Walking distance. Furnished two and three room apartments and single rooms. Fire-proof. Reasonable rates, over

Hotel Woodward
American and European plan. Modern fireproof hotel. Rates, American plan, $2.50 per day and $12.00 per week; European $1.00 per day, with bath $2.00 per day and $12.00 per week. GUY K. WOODWARD, Manager. 421 West Third.

Hotel Ingraham
First Class American plan hotel. Five minutes walk to Seventh and Main cars. Main phone Main 7121. Home Phone
Ingraham and Bixel streets.

STRATHALLAN APTS.
333 W. NINTH ST. New, thoroughly modern house, beautifully furnished, two and three-room apartments. Also rooms, very reasonable. Phones Main 7800; Home 65325.

IT'S NEW—THAT'S WHY
1st & 6th St. Loop car, get off at Bixel St. 3 blocks west. Call and be delighted with its environs and appointments. CHAMBERLAIN APTS. Main 6393. 1226 Maple Ave.

GOLDEN APTS.
Just open. Finest of all. Immense lobbies and public rooms, roof garden. Extra large rooms, steam heat, elevator. Beautifully furnished throughout. Extensive park grounds, private garage, convenient location. 1130 West Seventh street. Phone 60049. Broadway 3994.

Chamouny Apt's.
"An Apartment House De Luxe." Cor. West 12th and Bixel. Beautiful and homelike. Only 12 minutes from town. Private tennis court and garage. Appointments are elegant. In fact among apartment houses it's in a class by itself. PHONES 65303 and WILSHIRE 1044.

Superb Routes of Travel.

BIG 3 San Francisco & Portland
BEAVER
BEAR
ROSE CITY
Largest and newest modern Coast Liners on the Pacific.

$8.35 First Class San Francisco.
PACIFIC MAIL S. S. CO.
S.S. Manchuria, S.S. Mongolia, S.S. Korea, S.S. Siberia. For Honolulu, Manila and Around the World Tours
PANAMA LINE
For Mexico, Central America, Panama. Connecting for South America.
A. OTTINGER, Gen'l. Agt. C. G. KRUTTSCHNITT
Phones—Home A2761; Sunset, Main 1264.

NO EXTRA CHARGE FOR MEALS ON
Steamship Governor, Sailing Thursday
$8.35, first class. SAN $14.55, first class.
$5.35, second class. FRANCISCO $10.25, second class.
Steamship State of California. Sailing
$7.35, first class. San Francisco $12.50, first class.
$5.35, second class. $10.25, second class.
THROUGH TICKETS EAST, via San Francisco, Victoria or Seattle to Denver, Omaha, Spokane, St. Paul, Chicago, New York and all points in States, Canada and Alaska.
SAN DIEGO DAYLIGHT EXCURSIONS, every Wednesday and Saturday
$3.50 ROUND TRIP—$2.50 ONE WAY.
LARGEST SHIPS AND BEST SERVICE
Ticket Office, 540 So. Spring St. Phones: Home A1234, Main 8220

San Francisco $7.35 FIRST CLASS
Portland, $17.35. Seattle, $21.35
Including Berth and Meals
Foreign Steamship Tickets to Europe, China, Japan, Honolulu

Honolulu Hotels
HAWAIIAN HOTEL
Alexander Young Hotel in center of city of Honolulu. Rooms with bath. Beautifully furnished; dining rooms and cafe, rival best European plan.
Moana Hotel on the famous Waikiki Beach. Large house, surrounded by spacious lawns, with cottage annexes; tennis courts, sea bathing, fine orchestra, garage, etc. American plan.
Hawaiian Hotel, near center of city; tropical surroundings, with or without bath. Young Cafe, only two minutes walk from hotels. Electric street cars pass all three hotels.
J. H. HERTSCHE, Manager.

A Gratifying Dinner Music and Service that are Perfect
CAFE BRISTOL, 4th and Spring

PITH OF THE NEWS FROM OUT THE MIDDLE WEST.

[BY DIRECT WIRE TO THE TIMES.]

CHICAGO, Dec. 10.—[Exclusive Dispatch.] The highest temperature in Chicago today was 60 and the lowest 48. Middle West temperatures:

	Max.	Min.
Alpena	48	34
Bismarck	28	28
Cairo	62	54
Cheyenne	30	22
Cincinnatti	66	54
Cleveland	60	48
Concordia	—	40
Davenport	58	48
Denver	36	26
Des Moines	56	42
Detroit	58	46
Devil's Lake	30	2[illegible]
Dodge City	44	30
Dubuque	56	4[illegible]
Duluth	38	32
Escanaba	44	32
Grand Rapids	60	48
Green Bay	52	34
Helena	38	30
Huron	34	30
Indianapolis	60	52
Kansas City	52	46
Marquette	40	30
Memphis	62	58
Milwaukee	58	42
Omaha	44	38
St. Louis	65	54
St. Paul	38	36
Sault Ste. Marie	46	26
Springfield, Ill.	60	54
Springfield, Mo.	54	52
Wichita	50	42

BANCROFT GIVES HIS VERSION.

[BY A. P. NIGHT WIRE TO THE TIMES.]

CHICAGO, Dec. 10.—Edgar A. Bancroft, chief of counsel for the International Harvester Company, yesterday gave out this explanation of the relations of his company and Maxwell Edgar, who testified yesterday before the Lorimer Investigating Committee, in Washington: "I never made or authorized, directly or indirectly, any offer to Edgar or his attorneys in consideration of the abandonment of the tax proceedings he refers to. D. K. Tone was one of Edgar's attorneys in that case and Clarence S. Darrow represented me in conferences with Edgar's attorneys, as to the settlement of the question by some satisfactory increase in the assessed value of the International Harvester stock. I proposed an increase of between eight and nine million dollars in such valuation. It shortly thereafter was reported to me by them that they had informed Edgar of my proposition and that he had answered he would agree to an increase of $4,000,000, less than half the sum I had proposed, provided he were paid some $40,000 or $50,000. I promptly declined, and ended all negotiations with Edgar. The litigation to which my clients were not parties—continued for months thereafter. Judgment was entered and an appeal taken before the board of review. Thereupon Edgar proposed to accept an adjustment substantially as I had notified him to make through Mr. Darrow, about six months before with the further suggestion that he and his attorneys being allowed reasonable attorneys' fees to be allowed by the court. I accepted the offer. The assessed valuations were increased altogether $9,200,000 and the question of attorneys' fees was submitted to Judge Windes."

FOWLER LANDS IN BEAUMONT.

[BY A. P. NIGHT WIRE TO THE TIMES.]

BEAUMONT (Tex.) Dec. 10.—Aviator Fowler flew forty miles from Liberty to Beaumont yesterday.

ENGINEER KILLED IN WRECK.

[BY A. P. NIGHT WIRE TO THE TIMES.]

CHICAGO, Dec. 10.—An engineer was killed and a number of passengers were shaken up on the Chicago, Milwaukee and St. Paul Railroad near Corliss, Wis., when a passenger train ran into a light engine at a switch cross-over.

DEMANDS FIRST TREATMENT.

[BY A. P. NIGHT WIRE TO THE TIMES.]

SALT LAKE CITY, Dec. 10.—United States Senator Reed Smoot, having been requested by the local committee of a Jewish fraternal organization to vote for the abrogation of the treaty with Russia, replied in a letter received yesterday. "I am in hopes this question between America and Russia will be settled without the necessity of the abrogation of the treaty but I can assure you that I am in favor of demanding from Russia, as well as from every other country, just treatment for every American citizen."

AGITATORS RESTRAINED.

[BY A. P. NIGHT WIRE TO THE TIMES.]

CINCINNATI, Dec. 9.—An injunction granted some months ago against the United Mine Workers of America was sustained yesterday by the United States Circuit Court of Appeals for the southern district of Ohio. The original injunction prevented the United Mine Workers of America from promoting the strike in the mines of the Stearns Coal Company in Whitley county, Ky., holding that only employees of the mine could go on or further a strike. The injunction prohibited the mine workers union from supplying men to assist in any strike in the above named mines other than the men employed by the mines or who held some direct interest in the strike.

FIND BODY IN RUINS.

[BY A. P. NIGHT WIRE TO THE TIMES.]

LEAVENWORTH (Kan.) Dec. 10.—Neighbors found the body of Mrs. Bessie Gray, 70 years old, in the ruins of her home near Waldorf, Kan., yesterday after a fire had destroyed the building. It is believed a burglar murdered her and then set fire to the house.

RAIN FALLS IN IOWA.

[BY A. P. NIGHT WIRE TO THE TIMES.]

MASON CITY (Iowa) Dec. 10.—[Exclusive Dispatch.] A winter rainfall of one and two-tenths inches was recorded last night, something unprecedented. It was preceded by a dense fog and is being followed by a fall in temperature. Ice in Willow Creek is going out, threatening bridges.

HE TIMES
NFORMATION BURE
1-33 South Spring Street
ISING COPY AND SUBSCRIPTIONS RECEIVED
ORMATION AND RESORT BUREAU is for the
eaking interesting routes of travel, famous
es at the seashore or in the mountains.
shed by competent attendants and by correspond
tes and attractions of railroad and steamship
rs. Photographs, descriptive circulars and maps
r inspection and distribution. Times readers will
e delay incident to writing for it, all the world
journey or vacation. This service is at the
LATING VISITING LOS ANGELES ARE INVITED
DRESSED TO THIS BUREAU.

Resorts.

ANTA
ALINA
SLAND
Ask us for the book.
For Climate
UNEQUALED IN THE WORLD
For Marine and Mountain Sports
IT HAS NO EQUAL
IDEAL CONDITIONS
Rest-Comfort-Health
Agts., 104 P. E. Bldg. Main 4492. F6576.

MOUNT WASHINGTON
the celebrated Mt. Washington Incline R
es by Garvanza car from the business
by the finest scenic mountain driveway in
ntain air. All the scenic grandeur of the
hin easy reach of the city and the beaches
ne for illustrated booklet.
7000 FEET ABOVE THE SEA."

Arlington Ho
ARBARA--E. P. DUNN, Lessee
ALL OCEAN
HOTEL HOLLY
Los Angeles
foothills
Mission
ountain drives and walks. Excellent location
or sea. Electric cars pass hotel direct to
terms and booklet. Home Phone 57011.
Proprietor.

and the Holidays
utely Fireproof
Hotel Vir
at Ideal Long Beach. There will be special
and sports. THE LITTLE ONES WILL
DELIGHT IN THAT
"GREAT BIG CHRISTMAS
Write or phone for reservations early. Cal
yland & the
Bungalows
ALWAYS
D. M. L
Mgr., P
Begin making your plans now to spend
6900 feet above the sea. Los Angeles
cantile Place. H. D. Diffin, Rep
Broadway 1448, F4503, or 55 Pasadena
Manager.

eles Hotels and Apartments
BERG
ENTS
Cor. 9th and Figueroa
Walking distance. New and
nished two and three-room
single rooms. First-class
Reasonable rates, every
Woodwa
Modern fireproof hotel. Rates, American
European $1.00 per day, with bath $1.50 to $2.00.
WOODWARD, Manager. 421 West Eighth Street.
ham
First Class American plan family
minutes walk to Seventh and
phone Main 7181. Home Phone
APTS.
325 W. NINTH ST.
New, thoroughly
two and three-room apartments. Also
ain 7800; Home 65325.
NEW—THAT'S WHY
Loop car, get off at Bixel St., 2 blocks North
delighted with its environs and advantages.
IN APTS. Main 8292. 1226 Maryland Street.
PTS.
Just open. Finest of all apartment
mense lobbies and public parlors,
roof garden. Extra large rooms,
steam heat, elevator. Billiard-room.
nsive park grounds, private garage, choicest
reet. Phone 60049. Broadway 3094.
Apt's.
"An Apartment House That Is
Cor. West 11th and Grand Ave.
Beautiful and Imposing."
Private tennis court and garage.
fact among apartment houses it's in a class

perb Routes of Travel.
Francisco & Portland S. S.
PACIFIC MAIL S. S. CO.
S.S. Korea, S.S. Siberia. For Honolulu
d Tours
PANAMA LINE
Panama. Connecting for South America and
Agt. C. G. KRUEGER, Jr.
Main 1904. 517 SOUTH
EXTRA CHARGE FOR MEALS OR BERTH
Steamship Governor, Sailing Thursday,
class. SAN $28.55, first class.
nd class. FRANCISCO $15.35, second class.
amship State of California. Sailing Saturday,
$25.35, first class.
Francisco $12.35, first class.
$15.35, second class.
T, via San Francisco, Victoria or Seattle to
St Paul, Chicago, New York and all points
EXCURSIONS, every Wednesday and Saturday
ROUND TRIP—$2.50 ONE WAY.
GEST SHIPS AND BEST SERVICE
Spring St. Phones: Home A3333,
rtland, $17.35 Seattle, $22.35.
Including Berth and Meals.
Foreign Steamship Tickets to
urope, China, Japan, Honolulu.

Honolulu otels
AIIAN HOTELS
n center of city of Honolulu. 300 rooms
ed; dining rooms and cafe, roof garden
famous Waikiki Beach. Large
; tennis courts, sea bathing, surf and
ian.
center of city; tropical surroundings.
oung Cafe, only two minutes' walk.
ss all three hotels.
J. H. HERTSCHE, General
g Dinner
Music and
that are
RISTOL, 4th and Spring

...UTHOR OF
...OGUS CHECKS.

...Acquitted of Murder
...Guilty to Forgeries.

...Woman Divorces
...Husband for Jealousy.

...Police Working on
...Border Mystery.

...WIRE TO THE TIMES.]
...(Cal.) Dec. 10.—[Ex-
...Dispatch.] After passing
...while for murder and
...death's prison, John Wilson
...to the police that he
...fictitious checks in
...the past few days and
...after any that he cannot
...to the penitentiary. Wil-
...trick in San Francisco
...brother of Henry Boas, who
...police. In the first trial
...secured a new
...trial but was acquitted.
...was arrested today by the
...who were seeking the author
...fictitious checks to which the
...J. W. Clifton, the fruit-
...had been forged. Small
...of money were procured by
...on each from local busi-
...Confronted with the
...checks, Wilson confessed
...forgeries. The evidence was
...in character that he said
...failure to deny the charges.
...arrest direct after his ac-
...to Boas, where he lived
...sought for murder, and has
...been in a local packing-

...TIES POLICE.

...Found Near Her
...Proved to Have Known

...WIRE TO THE TIMES.]
...(Wash.) Dec. 10.—[Ex-
...Dispatch.] The whole detec-
...working on the case of
...aged 12, found mur-
...path leading to her home
...walk Friday morning.
...theory is that she was mur-
...because she knew too much re-
...garding a scandal. It is de-
...girl's uncle that she
...a few days ago to "keep
...the consequences," after
...is said to have found her form-
...wealthy society woman.
...officer.
...learned that a call for
...her at a society party in
...Mrs. A. Finch, a Spokane
...was fictitious.

...DEFENSE.

...Tennessee Governor
...Heavy Bail by Se-

...WIRE TO THE TIMES.]
...(Wash.) Dec. 10.—Mal-
...son, son of former Gov.
...Patterson of Tennessee,
...in jail here in default of
...fixed by the Kitsap Coun-
...Court yesterday, when he
...charge of assault in the
...shooting R. T. Seal, a
...Everman. Seal's con-
...dition is said to be serious and if he fails to sur-
...charge against Patterson will
...be murder.
...Patterson is a law graduate of
...University, Tenn., de-
...clared his case, further than
...that he shot Seal in self de-
...fense. Seal's father is expected
...here in a few days. His wife,
...who is said was a niece of the
...late Gen. John Morgan, is
...from Tenn.

...MAN SHOT.

...COOK ARRESTED.

...WIRE TO THE TIMES.]
...(Cal.) Dec. 10.—
...Chinese, foreman for the An-

sel M. Easton ranch near here was shot and probably fatally wounded today by Ah Lee, the Chinese cook at the ranch. No one witnessed the shooting and the injured man can not talk of the affair. The Chinese, who is in jail in Redwood City, will not discuss it. When arrested he had a revolver in his sleeve.

DIVORCES JEALOUS HUSBAND.

Man Alleged to Have Killed Two Fellow Countrymen Over His Wife Is Cast Aside By Her.

[BY DIRECT WIRE TO THE TIMES.]

TACOMA (Wash.) Dec. 10.—[Exclusive Dispatch.] Seeming to forget that it was for her love that Samuel Cozza had killed two men, Mrs. Bessie May Cozza obtained divorce from her husband yesterday in the Superior Court. Cruelty and extreme jealousy were charged.

Cozza killed Pasquale Manro, a fellow countryman, with a hickory club, January 3, 1910, because his friend was too familiar with his wife. He was tried by a jury and convicted of manslaughter. He convinced the court he had been wronged and was sentenced to but six months imprisonment in the County Jail for this offense and was released last August.

According to evidence the local prosecuting attorney's office has in its possession, this is the second man Cozza has killed for intruding into his home.

Mrs. Cozza told Judge Card that Cozza's jealousy was unbearable. "His eyes follow me wherever I go," she told the court.

ROBBERS BLOW A SAFE.

PHOENIX HOMES ENTERED.

[BY A. P. NIGHT WIRE TO THE TIMES.]

PHOENIX (Ariz.) Dec. 10.—The safe of the Mesa Dairy and Ice Company in Mesa City, eighteen miles from here, was blown about 2 o'clock this morning and $25 was stolen. About 5 o'clock this morning an effort to hammer open the safe in the Bank Exchange saloon in Phoenix proved futile. According to reports several residences were robbed.

STANLEY'S LACONISM.

He Tells Rockefeller Divine He Doesn't Want to Argue Merit of the Merritt Testimony.

[BY A. P. NIGHT WIRE TO THE TIMES.]

WASHINGTON, Dec. 10.—The refusal of John D. Rocefeller and his almoner, the Rev. F. D. Gates, to accept the "invitation" of the House Steel Investigating Committee to appear and testify, drew a pointed and laconic note from Chairman Stanley of the committee today.

Mr. Stanley sent Dr. Gates the following letter:

"Sir: My recent comment to you was intended not to provoke a discussion of the value of the Merritt testimony, or of your personal integrity, but to give you an opportunity to defend it."

No letter was addressed to Mr. Rockefeller. The committee will resume its inquiry tomorrow and, with all differences in committee adjusted, expects to press its work to a conclusion as speedily as possible. Messrs. Rockefeller and Gates were not subpoenaed because of the pendency of a government suit against the United States Steel Corporation.

Most of the Congressional activity this week will be in committee though the Sherwood pension bill is to be voted on by the House Tuesday. The urgent deficiency appropriation bill probably will be enacted into law before Congress takes its holiday recess.

Leaders in both Houses appear to favor some form of service pension legislation. The Sherwood bill involves expenditures estimated at from forty million dollars upwards for union veterans who served ninety days or more, the monthly pension to range from $15 to $30, according to length of service.

The House Committee on "sugar trust" affairs has taken a recess over the holidays.

Congress is in a lethargic condition regarding the big issues on which it will battle. Tariff and trust plans still are unshaped in committee. The House Republicans are looking ahead to the tariff board's report, which is expected by the end of the week. The Democratic House, through the Ways and Means Committee, has agreed to defer action until the report is received. The Senate is waiting on the House. The insurgent Republican Senators are playing a waiting game.

GATLIN TREATMENT
EST. 1900
DRINK & DRUG HABITS
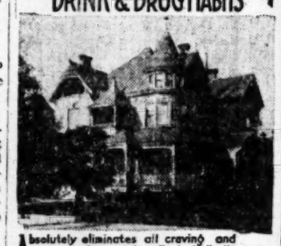
Absolutely eliminates all craving and nervous demand for all alcoholic liquors IN THREE DAYS
Treatment administered by licensed Physicians
Strongly indorsed by local Physicians and business men
Utmost privacy maintained No Disagreeable Features
No Hypodermic Injections Literature on request.
BROADWAY 1377 HOME F 1922
1125 SO. GRAND AV.
GATLIN INSTITUTE

CONVENTION IN CHICAGO.

(Continued from First Page.)

stead of having an active head of the organization. He will argue that there ought to be a militant organization, with a militant head, to prosecute work in behalf of Republican principles from now until the time of the convention next summer. He will declare that if proper work is done the principle of protection can be advanced in Southern States and that the Republicans should do preliminary work such as Hanna carried on in advance of his campaigns.

The programme, however, seems to be cut and dried in favor of accepting the resignation of Chairman Hitchcock which was written three years ago, but never has been acted on, and continue the present organization with Vice-Chairman Hill, of Maine, as acting chairman of the committee.

With these statements as to routine matters coming before the National Committee, some of the undercurrent and more exciting features may be considered.

The intention of the Ohioans who have come here to "warn" the national leaders is that the call for the convention should provide that delegates at large may be chosen either by popular State conventions or primaries in States where laws do not prescribe the exact manner. This admitted the Ohio primary law does not safeguard the election of delegates at large to national conventions although it does safeguard the election of district delegates. The question has been whether the administration forces controlling the national committee would consent even to an optional primary in States where there are no definite legal safeguards.

SEES A WAY OUT.

Chairman Brown believes his committee can devise a scheme that will fit the situation, patterning it as much as possible after the primary that settled the issue with Forraker in 1908. Then two sets of delegates—one headed "Taft" and the other "Foraker"—were submitted to the Republican electors in each county. The old primary law under which the former controversy was settled, however, has been repealed. The idea now is to have the voters vote directly on the presidential delegates so as not to involve the delegates to the State convention to nominate candidates for governor and other State officers with the national issue.

Unless plans of the national committee leaders undergo a change between now and Tuesday, the Ohio protestants will have no cause for worry despite the apparent significance of the conference between Brown and Vorys tonight. The plan is to give the greatest discretion to State central committees in choosing between conventions and primaries. This will be done in the form of a resolution after the Bourne presidential preference resolution has been voted down. The striking restriction will be that delegates must be chosen at least thirty days before the national convention.

The next important feature is the undercurrent of nomination talk. The early arrivals brought cheering news to President Taft.

An insurgent of high standing from the Far West thinks the La Follette movement has reached its climax and developed the fact that it cannot succeed.

National Committeeman Ward of New York is "bearing" the Taft stock around the hotel corridors, and former Representative Littaur, Lou Payne and several of the old guard contingent are on hand and interested.

MAKE A FORECAST OF COMMITTEE ACTION.

[BY A. P. NIGHT WIRE TO THE TIMES.]

WASHINGTON, Dec. 10.—With the arrival in Washington today of practically all the members of the Republican National Committee it became possible to forecast just what will be done by the committee at its meeting Tuesday. As a result of the many conferences held today the following programme seems to have been agreed upon:

Chicago will get the national convention and it will be held the last week in June.

There will be no fight for the chairmanship of the committee at this time. Former Gov. John F. Hills of Maine, the vice-chairman, will be elected to serve until the presidential nomination is made.

The question of selecting delegates at presidential primaries or by customary delegate conventions will be left to the various States to determine for themselves. President Taft is said to favor this disposition of the matter.

The committee will not act on the resolution for a reduction of a southern representation, declaring this to be a question for determination by the convention itself.

President Taft will entertain the committee at dinner tomorrow night. This dinner probably will be the most important politically given at the White House during the present administration.

The committee will not bar Federal office-holders as delegates to the national convention, taking the ground that this is a question for the convention to decide. The representatives are bound to discourage office-holders from seeking election as delegates, and President Taft, it is said, will approve this programme.

The adjustment of the presidential primary question "out of court" was attended by the fear of friends of Col. Roosevelt that the primary, if adopted at this time, might cut off the possibility of nominating him.

Six States thus far have Presidential primary laws—North Dakota, Wisconsin, Nebraska, Oregon, New Jersey and South Dakota.

While Chicago seems to have been determined upon as the convention city, the champions of St. Louis, Denver, Cincinnati, Philadelphia, and Baltimore have not abandoned the fight. They undoubtedly will put in a formal bid for the convention.

St Louis has been the most formidable rival of Chicago, with the claims of Denver and Cincinnati being next most prominently presented.

While the last week in June seems to be favored as the best time for holding the convention, the obstacle to so early a date is the Presidential primary in South Dakota, June 4. There is a rule that delegates to the convention must be selected at least thirty days prior to the convention in order to give ample authority for the adjudicating of any contests.

It is likely an order will be adopted waiving this rule in the case of any States that find it impossible or inconvenient to select delegates before June 1.

Several changes have been made in the National Committee in the last four years, due to deaths or resignations. T. A. Marlow succeeds Thomas C. Marshall of Montana, and S. A. Perkins succeeds B. T. McCormick of Washington.

UNDER ARREST.

Alleged Slayer of Mrs. Hattie Kaufman in Chicago Is Reported to be in the Toils.

[BY A. P. NIGHT WIRE TO THE TIMES.]

CHICAGO, Dec. 10.—[By A. P. Night Wire.] The murderer of Mrs. Hattie Kaufman was reported under arrest late tonight when police officials secured from relatives of the dead woman papers guaranteeing payment of a $2000 reward offered for the capture. Mrs. Kaufman was shot and killed on the North side a wek ago by a hold-up man who jumped from an automobile.

To be Hoped For.

WU TING-FANG TO NEGOTIATE PEACE.

[BY DIRECT WIRE TO THE TIMES.]

...Dec. 11.—[Exclusive ...Gen Li Yuan Hung's ...from the independent ...chosen Wu Ting-Fang ...peace conference here. ...parties cannot agree re- ...Yuan, but are willing ...Li Kai president of the

PEACE WITH CHINESE REBELS.

...WIRE TO THE TIMES.] ...Dec. 10.—Tang Shao Yi, ...representative, ac- ...several influential of- ...today for Wu Chang ...with Gen. Li, the revo- ...commander, and delegates ...provinces, for peace. ...present professed con- ...revolutionists would ...monarchy, but Tang ...plenipotentiary ...understood the gov- ...agreed to accept a com- ...on any terms. The ...cannot be carried on ...a few days, unless ...ceasing, and the lega- ...use of the rebellion

...Yuan have recaptured ...Shan Si province and ...minute who have re- ...Yuan-Fu.

...ENING.

...Town Only a Few ...the Capital—Gen. Hsun

...WIRE TO THE TIMES.] ...Dec. 10.—The Chinese ...have destroyed Chang ...miles southwest ...according to a special dis- ...from Yoh. All the for-

...TEN KILLED.

...WIRE TO THE TIMES.] ...(Cal.) Dec. 10.—Ad- ...reached to the Chinese ...support the assassina- ...who helped ...defense in Nan-

The Chinese Six Companies sent $25,000 in gold today to the revolutionary authorities in Canton as the first payment of a $2,000,000 loan which it is trying to raise in this country. The sum was contributed entirely by local Chinese. Appeals have been sent from here to the Chinese in North, Central and South America, and to the Pacific islands.

DRAFT CONSTITUTION.

[BY A. P. DAY WIRE TO THE TIMES.]

LONDON, Dec. 10.—Further details of the draft of the constitution of the proposed Chinese republic, drawn up by the chiefs of the revolutionary movement during their conference in Wu Chang, are given in a special news dispatch received here today. The draft, besides providing for the election by the provincial governments, of a provisional President, says he must call a convention of the people within six months to confirm the Constitution. All the acts of the National Assembly, which is to be composed of representatives appointed by the provincial governments, must be confirmed by the President of the republic before going into effect.

GOES TO THE ORIENT.

Rear-Admiral Nicholson Will Take Charge of American Fleet in Chinese Waters.

[BY DIRECT WIRE TO THE TIMES.]

WASHINGTON (D. C.) Dec. 10.—[Exclusive Dispatch.] Rear-Admiral R. F. Nicholson, chief of the Bureau of Navigation, will leave Washington soon after January 1 for San Francisco to sail for the Asiatic station. He will take command of the Asiatic fleet, relieving Rear-Admiral Murdock about March 1.

This is the programme of Secretary Meyer, following the latest conference with the President about the department changes.

Admiral Nicholson has agreed to take his sea command without further objection. As soon as Admiral Nicholson leaves the department, Commander Phillip Andrews will become chief of the Bureau of Navigation.

GIFTS That Will Please Most

Depends On How Much Care You Give to Its Selection in the Taste That Will be Admired Most. Our Japanese Goods Are So Tasteful, Artistic, Yet Useful That They Will Meet Most Everybody's Taste. Every Article Displayed In Our Store Now Has a Very Striking Suggestion for Your Christmas Gifts, and With a Little Care You Can Buy the Most Choice Gifts, as Our Gifts Speak for Themselves. Come and Buy Where You Will Find a Complete Line of Bright and New Goods, and Where You Will Be Pleased With Our Most Prompt and Careful Delivery System and Special Accommodations.

Calendars
Beautiful Hand-Painted Calendars.
10c, 15c, 25c, 35c and 50c
These are all new designs, and made up ready for mailing.
Our artist, Mr. Shishetsu, will make you any style of water-color painting calendars to order.

Ladies' Handkerc'fs
In a beautiful Japanese Xmas box. New and dainty hand-embroidered or drawn work at
40c Box of 3

Made Up Ready For Mailing
We have others up to $1.50, box of 3

Japanese Toy Department
Japanese Toys are so different from any other make, and ours are such cunning, cute and pretty examples they always please adults as well as children.

Opera Bags
Hand-embroidered silk Crepe Opera Bags for Xmas gifts—
95c, $1.75, $3.45 and $4.45

Hand-Painted Olive Sets
75c Set
$1.00 Set
$1.25 Set
$1.50 Set
$1.65 Set
$1.75 Set

Hand-Painted Sp.ce Sets

75c Set
$1.25 Set
$1.50 Set

Japanese Dolls from 5c to $1.25

With very pretty silk kimonons or Kanakin kimono.
THERE ARE MANY OTHER INTERESTING TOYS OF ALL KINDS.

P llow Tops
Beautiful Japanese Scene, uncut, velvet effect; full size pillow top, at
50c

Very popular gold embroidered Pillow Covers, in all shades, at
$1.25 and $1.75
Best quality of silk-satin, most carefully embroidered. And all other beautiful hand-embroidered Japanese Silk Pillow Tops at very low prices.

Japanese Kimonos for "Her"
Beautiful hand-embroidered heavy silk kimono at—
$12.50
Pure figured Silk Kimonos, ranging from $2.65 up to
$9.75
Silk Embroidered Padded Jackets are also the very thing for your Christmas Gifts.

Japanese Art Baskets
For Fruit and Flowers
They are really the most popular things for the season. They weigh but little, and we know how to pack good and neatly, so you don't have to waste your money for sending them to any part of the country.
There are hundreds of latest shapes with best finish in this new shipment, so you can easily pick out ANY number of Xmas gifts without hesitation in this department alone.
Flower Baskets from 25c to $35.00.
Fruit Baskets from 75c to $7.50.
Fruit Baskets $1.00, $1.25, with Tassel, In Xmas Box.

The Yamato, Inc.
Opposite New Orpheum Theater
635-637 SOUTH BROADWAY
OPEN EVERY EVENING UNTIL XMAS.
Direct Agents Wells Fargo & Co. Express Commencing Monday, December 11, Main Floor.

The Times BRANCH OFFICE
116 South Broadway
Fifth Door North of Chamber of Commerce Bldg.
Advertisements and Subscriptions Taken

Innovation.

WANTS WOMEN TO PROPOSE.

NOVEL DOCTRINE ADVOCATED BY SOCIOLOGIST.

Feminine Sex Has No Monopoly of Modesty, According to These Views, and Even Now Men Are Often the Coquettes—One that Provides Home Should Do Wooing.

[BY DIRECT WIRE TO THE TIMES.]

BOSTON, Dec. 10.—[Exclusive Dispatch.] That women should propose was one contention of George Willis Cooke, before the School of Social Science at the Sunday afternoon meeting in the Pierce building today. He also said that modesty, which, like other so-called virtues, is not a matter of morals at all, but purely of convention, is no more characteristic of women than of men, and he told of instances of where men even now do the coquetting.

Cooke said in part: "To deny that the man now serves no other purpose than his original function of parenthood is no more preposterous than to assert the same of woman, as the educated woman proves. Woman's hypocrisy and kindred faults exist only as the result of her subjection, and even her modesty is not feminine.

"The one that provides the home should take the initiative and become the wooer, and where this burden falls on both, the convention ends."

HOBBLES HURT BUSINESS.

PARIS, Dec. 10.—[Exclusive Dispatch.] French dressmakers assert that they lost $4,000,000 this year. It is said that 20,000 girls are out of employment because of the wearing of hobble skirts and kimona blouses, which requires only half the usual amount of material.

By Mail 15¢

Southern California
and the expansive Southwest—its wonderful growth, its vast resources, its opportunities—vividly, accurately and exhaustively portrayed in the 20th Anniversary Midwinter Number of the Los Angeles Times. Six parts of 32 pages each, magazine form. Illuminated covers and colored illustrations throughout. An acknowledged authority, covering present conditions and development. Interesting, informing and of inestimable value.
Out January 1st. By mail 15c, coin or stamps. Order now. Address
THE TIMES
Los Angeles

WHITE STAR LINE
NEW YORK—PLYMOUTH—CHERBOURG—SOUTHAMPTON.
FAST MAIL ROUTE TO ENGLAND and THE CONTINENT.
The Largest and Finest Steamer in the World.
Superb Unsurpassed Equipment
"OLYMPIC"
Triple Screw 45,324 Tons 883½ Ft. Long.
FRENCH A LA CARTE RESTAURANT, TURKISH AND ELECTRIC BATHS, SWIMMING POOL, FOUR ELEVATORS, GYMNASIUM, VERANDAH CAFE, PALM COURT, ETC.
WILL SAIL FORM NEW YORK
Saturday, December 30, and January 24 and Regularly Thereafter.
Pacific Coast Agency, 210 Geary st., San Francisco, or Local Agents in Los Angeles.

The Elizabeth E. Burton Studios
811 South Hill street, announce the continuation of the disposal of their stock at private sale and at cost prices SPECIAL CHRISTMAS BARGAINS.

The Bootery Smart Shoes for Women 432 Broadway

LADIES
I give you more value in a tailored suit at $40
Than you can get any place in the City.
MATTHEW EISELE, LADIES TAILOR,
617-618-619 Exchange Bldg.
Cor. Third and Hill.

S. NORDLINGER & SONS.
DIAMOND MERCHANTS
631-633 South Broadway

Washington.

WILL CUT DOWN ARMY EXPENSES.

Three Departments May Be Consolidated.

Congress Expected to Legislate Toward Economy.

To Lop Off Expenditure for Construction.

[BY DIRECT WIRE TO THE TIMES.]

WASHINGTON (D. C.) Dec. 10.—[Exclusive Dispatch.] The most important army legislation that has passed Congress in years will be enacted at this session, according to the understanding that now exists at the capital.

This legislation is expected to include the consolidation of the quartermaster, subsistence and pay departments, which are now separated into a single department, the lengthening of the terms of enlistment to five years, provision for the enlistment of a service corps in the army, the lopping of expenditures for construction at army posts, which were once important, but have now become useless for military purposes, and are kept up for reasons of politics or local convenience.

TO PREPARE BILL.

The House Committee on Military Affairs will begin the preparation of the army appropriation bill the coming week. It is the plan to put all this legislation on the army appropriation measure and force it through the House. Expectation is that the Senate will consent to it.

Under the Republican regime in the House, the proposed army legislation would be stricken out of the bill on a point of order, but under the Democratic regime in the House a different rule applies. The rule is that new legislation on an appropriation bill is germane if it operates to reduce expenditures.

A BIG SAVING.

It is contended that the legislation in what are known as the Hay measures alone will cut down army expenditures largely.

The consolidation of the quartermaster's department and the pay and the subsistence departments will mean economy. It will be less expensive to enlist men for five years than for three. And economies are claimed for the plan if a service corps whereby the men who do certain civilian work about the army will be enlisted for that purpose. This would operate to relieve the soldiers of much drudgery of which they now complain.

The tendency of the army appropriation bill this year will be strongly in the direction of the brigade post and away from the smaller posts.

TO PROBE DEPARTMENT.

WASHINGTON, Dec. 10.—[By A. P. Night Wire.] A thorough investigation of the Interior Department by the House Committee on Expenditures in that department is proposed in a resolution presented by Representative Graham of Illinois, chairman of the committee, yesterday. His resolution would empower the committee to recommend reforms.

WASHINGTON BRIEFS.

Order Serves Charity.

WASHINGTON, Dec. 10.—[By A. P. Night Wire.] Postmaster General Hitchcock yesterday suspended until January 1 the postal regulation forbidding the transmission through the mails of matter bearing upon the address side Red Cross Christmas seals or other charity stamps.

Steel Inquiry Goes on.

WASHINGTON, Dec. 10.—[By A. P. Night Wire.] All differences of opinion in the House Committee of inquiry into the steel corporation were settled yesterday and it was decided unanimously to continue the inquiry in spite of the government suit against the steel corporation. The purpose of the investigation will be to enable the committee to recommend legislation. Hearings will be resumed Monday.

ABALONE PEARL FARM.

State Officials Hear That One Established by Private Enterprise Has Proved a Success.

[BY A. P. NIGHT WIRE TO THE TIMES.]

SACRAMENTO, Dec. 10.—Information has been received by President Newbert of the State Fish and Game Commission, that an abalone pearl farm established on San Clemente Island by private enterprise has proved successful and that several of the islands of Southern California may be devoted to the production of the pearls, which are said to be unusually large and beautiful.

A march has been stolen on the commission by private individuals, as arrangements have been under way for the commission to establish such a farm at Santa Monica for experimental purposes, in order to find out just what may be produced from the abalone.

The abalone farm was established on San Clemente Island over a year ago by C. B. Linton of Long Beach, who has abalone concessions on that island, also San Nicholas, Santa Barbara and San Miguel Islands.

For years the abalones were almost cleaned out by Japanese divers, who were not generally known to have secured pearls. They sold the meat and shells and pocketed the pearls without ostentation, and it is only of late years that it has been discovered that the brown men have carried off fortunes in pearls.

Punishment Is Demanded.

TEHERAN, Dec. 10.—[By A. P. Night Wire.] Russia has presented a note requesting the punishment of the assassins of Ala Ed Dowleh, ex-Governor of the province of Fars, who was killed while leaving his residence December 1. Russia's action is due to the fact that it is generally believed the three assassins took vengeance on Ala Ed Dowleh on account of his alleged reactionary intrigues with Russia.

Many Killed in Battle.

MERIDA (Yucatan, Mex.) Dec. 10.—[By A. P. Night Wire.] Of a force of about 150 State guards, mostly Yaqui Indians, who engaged a band of Revistas estimated at between 400 and 600, near here yesterday, less than a dozen escaped, according to meager information brought to this city by fugitives late this afternoon.

Attorneys Get It.

"TOO MUCH LAW," SAYS GERMAN.

AMERICAN MILLIONS WASTED THROUGH LITIGATION.

"When a Chicken Crows, It Means a Restraining Ordinance," Is the Way Eminent Jurist Puts It—Intends to Write a Book on Follies of Yankee Laws.

One of the costlies and most amusing hobbies of the American people, according to Dr. Fritz H. Grosskamph of Berlin, is the general desire, amounting almost to a craze, to meddle with the law, to get into some sort of litigation.

Dr. Grosskamph, a jurist, or, as he put it, a "Gerichstrath" of Berlin, who has written several volumes on international law, has been residing for several days in practical retirement at the Seminole Hotel, while quietly studying the people of the city.

"Here, too, they have the craze for law," he said in a very broad and accentuated English. "Today, I pick up the paper and I see where one neighbor has another neighbor in court because the children have with each other trifling troubles. In Germany the children would be given a licking and sent to bed, while the old folks would set together and play cards over a stein of beer.

"In this country when a chicken crows and wakes up the baby of the family in the middle of the block, right away it must come to a restraining ordinance. If the man next door feels that his neighbor's fence is too high and shuts light from the cellar out, he goes to court.

"So it is with everything and that is why there are so many lawyers in this country and that is why the courts are crowded with matters that could mostly be adjusted with a handshake, a little conference, where commonsense is used by those in trouble. Instead the lawyers are getting rich, while the courts are costing a great amount of the people's money contributed by taxes.

"Of one case in America I will give an illustration. To seven heirs was left more than a million dollars. They were not satisfied with the manner in which it was divided, and started to quarrel. They took the matter to court. It has gone from one court to another. Lawyers by the score almost have been called in. The last time there was an accounting, the million had dwindled to less than $30,000, and they were not finished fighting.

"It is shameful that the money should be wasted in this manner, although it is making the lawyers rich. They know, too, when they become officials how to make many new laws so that everyone can be satisfied, no matter what sort of legal ailment they may possess."

When Dr. Grosskamph, who is a very entertaining old gentleman, returns in a few months to his native land, "zur Heimata," he intends to write a book on the follies of American laws and the waste which comes to those who are ever ready to try it as a panacea for most anything.

Self-Protection.

MAKE CANAL A FREE PASSAGE.

THEN NO FORTS NEEDED, SAYS SHIPPING EXPERT.

President of English Maritime Concern Proposes Solution of Question of Armament for Panama Zone—Says Nations Will Then Combine for Common Use of It.

"Make the Panama Canal a free passage for all nations and you will secure protection without the necessity of fortification for the reason that all nations will have so great an interest in it that it will become neutral territory and each nation will strive to keep it open," declared Clifford Edgar, president of the Niger Shipping Co., Ltd., of Richmond, Eng., who is occupying a suite at the Angelus.

"This statement is entirely from a disinterested standpoint," said Edgar. "I am taking the stand that if it is open to all nations without cost to them their ships will be forced to use it to meet competition which will grow fast with such an inducement. It will increase the shipping to this country by increasing greatly the number of vessels which will use the canal."

One of the things which the visitor, who was three times Lord Mayor of Richmond, and is still chairman of the Conservative Association of that city, seemed surprised at on this visit, is the intermingling of races and the establishment of a truly American people.

"On a previous visit to this country, about twenty-five years ago, I could readily pick out a great number of Irish, of Italian, of Swedish, of German or other nationalities according to the district in which I visited," he said. "It was one of the noticeable traits of the country at that time, the great difference in the racial attributes of the people.

"It has been a striking thing on this visit to see all of the changes which have taken place in the people of the country. There has been an intermingling, an amalgamation of races until at this time the great cities seem to have a very distinctive American population, one filled with energy and business. To this intermingling may be attributed the wonderful success of the nation since it has produced forceful men and women, has combined the best traits and instincts of numerous races."

The study of sociology and biology are hobbies of Edgar and he is making his second trip around the world at this time in order to make comparisons of nations in a period of a quarter of a century.

TALK ON SOCIAL CENTERS.

The ivic Association will hold a meeting tomorrow morning at 10 o'clock in the Chamber of Commerce building. Edward J. Ward, director of the Social Center Extension Department of the University of Wisconsin, will address the meeting on "Social Centers."

CASTORIA
For Infants and Children.
The Kind You Have Always Bought
Bears the Signature of Chas. H. Fletcher

PERSONALS.

J. K. Toole, former governor of Montana, with his wife arrived at the Lankershim yesterday from Montana. The snows of the northern State for several years have caused Mr. Toole to seek the pleasant winter of Southern California and last year he was here for a number of months. While here he will be a guest of Mr. and Mrss. Rosecrans at Gardena for a portion of his stay.

Mrs. Charles Bennett, with her daughter, Miss Isabel, arrived at the Westminster, yesterday, from the north. They are on their way back to Ensenada, Mex., where they have a great hacienda, and where at the time of the outbreak of the revolution, they buried most of their valuable household treasures to avoid theft. Just previous to the outbreak in Mexico the second daughter of Mrs. Bennett was married to the British consul at Ensenada.

Dr. L. H. Rankin, a practicing physician of Holtville, is a guest at the Hayward. Among the other guests are F. M. Hockstadt, a mining engineer of Sonora; H. Buscher, a planter of Honolulu; and W. M. Alderson, a commission broker of Omaha, who is accompanied by his wife on the present tour of the Pacific Coast.

Thomas Homer of Salt Lake, who is interested in mines in this part of the country, is a guest at the Angelus. William Z. Mead, secretary of the American Bond and Realty Journal, is registered at the hotel from Chicago.

R. W. Hanna, an engineer connected with the U. S. Reclamation Service, is registered at the Hollenbeck from Phoenix. J. H. Hoffman, a Pueblo mining man, is passing a few days at the hotel. Other guests who are registered there are R. G. Burleigh, a tobacco producer and wholesaler of Louisville; J. F. Lynch, an oil operator of Bakersfield; and A. M. James, one of the most extensive cattle producers of Texas, whose headquarters have been at Delhart and who is preparing to make his permanent home in Los Angeles.

Among the more prominent guests who registered at the Alexandria yesterday are J. E. White of Searchlight, who is a bank director and mining man; Col. W. P. Hall, U. S. A., of Washington who is accompanied by J. T. D. Pyles; H. Lamond, a world traveler, who is on his way to Europe from Melbourne, Australia; and L. R. Plechner, a Seattle capitalist who is here looking after interests.

Mrs. Mary Traver, secretary of the Yellow Aster Mining Company of Randsburg, accompanied by her son, Gordon, is making her home at the Seminole Hotel. Other guests at the place are Mr. and Mrs. Charles A. King of New York. King is a retired trunk manufacturer. C. L. Bond, interested in cattle and grain, is registered at the Auditorium hotel from Alberta. Another guest at the Auditorium is J. C. Cloghman, a brass founder of Chicago.

G. W. Shoup, attorney for the Southern Pacific is a guest at the Westminster. He is a brother of Paul Shoup. William Mackenzie, who is interested in oil properties in this State and also in mines at Searchlight, arrived from the Nevada town yesterday.

Judge R. F. Kavanagh and wife are guests at the Lankersshim. Judge Kavanagh has been a jurist in Denver for many years and is here for a vacation. Mr. and Mrs. B. F. Berkins are making their home at the Lankershim. Perkins is a land operator of Sheridan, Wyo. H. D. Gaskill, Pacific Coast representative for the Du Pont de le Nemours Powder Company, is registered at the hotel from San Francisco.

Mrs. Mary C. Talbot arrived at the Van Nuys yesterday morning from New York in order to witness the first performance of "The Little Joker" which is the initial production staged for her son, Haydon Talbot. L. M. de Castro, Jr., son of one of the wealthy citizens of Chihuahua, whose parents were here for several months this summer, is at the hotel. A tourist party registered at the hotel is made up of Dr. J. Park, a physician of Duluth, R. D. Bradley of the same city and G. B. Barnes of St. Paul.

SHOOTS YOUNG WOMAN.

Tulare Man Seriously Wounds His Wife's Sister as Result of a Family Quarrel.

[BY A. P. NIGHT WIRE TO THE TIMES.]

TULARE (Cal.) Dec. 10.—Following a separation from his wife, who went to live at the home of her parents with her 10-months-old baby, Henry Hood, aged 40, today called at the house, and after a demand to be allowed to see his child, shot and possibly fatally wounded Miss Ellanita Flagler, aged 16, a sister of his wife. He then shot himself in the breast. As the wound was slight, though the ball penetrated his lung, he attempted to escape and was captured half an hour later, exhausted but walking rapidly south along the Santa Fe right of way. He was taken to the County Hospital at Visalia.

Miss Flagler is in a serious condition tonight. She was shot in the small of the back while fleeing from Hood and the bullet has not been found.

Hood declares he was a preacher at one time. He is now a carpenter by trade.

WANTS TREATY ABROGATED.

Denver Woman Will Lay Assassination of Husband in Russia Before Washington Officials.

[BY DIRECT WIRE TO THE TIMES.]

DENVER, Dec. 10.—[Exclusive Dispatch.] Mrs. Nina Robinson of this city is en route to New York, where she will meet her daughter, Mrs. Horace H. Emrich, whose husband, a noted American mining engineer, was assassinated in October at Kyshtim, near the Siberian border in Russia. Failing to get a proper investigation by the Russian authorities, Mrs. Robinson will lay the matter before Congress, claiming violation of the treaty of 1832.

Representatives Sulzer and Goldfogle are interested and the assistance of Senator Guggenheim and Colorado Representatives will also be enlisted. The story of Emrich's assassination will be cited in Congressional arguments for treaty abrogation with Russia.

AUTOMOBILE HITS WAGON.

SAN FRANCISCO, Dec. 10.—[By A. P. Night Wire.] Bartolomeo Paramedame, rancher, was killed, and Harold Curry was seriously but not fatally injured today when an automobile in which Curry was riding struck the vegetable wagon driven by Paramedame on the Sloat boulevard.

Verdugo

in the Green North Hills of Glendale
A Thousand Feet Above the Sea.

I want you to come and investigate how our organized groups of homeseekers and investors have secured home sites at low wholesale prices, about one-third to one-half of what the retail prices were, and how they have made the profits on the land which they bought at such low prices, and also actually made profits two ways, because they participated in the townsite profits which accrued from the going upon hitherto unoccupied lands by these hundreds of families. Wasco, now the trading center of Lost Hills oil field, is one of the notable examples of our work.

I am now forming a club of one thousand families to subscribe for and take over a little valley containing 1500 acres of beautiful suburban home sites, only 35 minutes by trolley from the heart of Broadway. Each member will receive a home plot fully improved, and from the remaining one thousand acres will receive profits from the sale of the adjoining land, as well as from your own lot. Look it over at once. Think of it at your leisure. But remember that only the first few will be offered all the full benefits of 100 per cent stock participation. You can secure one residence lot, fully improved, perfectly level, and in the protected foothills, where you ought to live, as low as $400. Don't regard the price too cheap. It is a section where lots are worth thousands instead of hundreds, as soon as the population starts. YOU become the population and you participate in the benefits of the increment on adjoining land. Will you be one of this thousand club?

Booklet Free. Auto Trips Daily, Except Sunday.

Editor Western Empire
100 Chamber of Commerce, Los Angeles, California.

The Times Cook Book

No. 4

Bigger, Better and More Complete than any Previous Issue.

Replete with Spanish, Hygienic and other Recipes by famous Chefs and Skilled Housewives.

Now Ready and For Sale at Times Offices and All Agents.

Price 25 Cents
Postage 5 Cents Extra

"Times Business Directory."

This is a classified directory, arranged alphabetically for ready reference.

ADDING CALCULATING MACHINES.
COMPTOMETER — John M. Flowers, Agt. Sec. Bldg.

ARTIFICIAL EYES.
J. P. DELANEY, 209 SO. SPRING ST. A6014.

ARTIFICIAL LIMBS—YUCCA.
WESTERN ASEPTIC FURNITURE CO. 212½ S. Hill St.

ASBESTOS GOODS.
H. W. JOHNS MANVILLE CO., 222 N. Los Angeles St.

ASSAYERS' SUPPLIES.
THE BRAUN CORPORATION, 363 New High St.

AUDITORS AND ACCOUNTANTS.
BASKERVILLE AUDIT CO., F2975. Main 6557.

AUTOMOBILE SCHOOL.
NATIONAL SCHOOL OF ENGINEERING, 2110 W. Seventh. 53491.

AUTOS REPAIRED.
PLAZA MACHINE SHOP, 521 N. Main.

BAKERS' TOOLS AND SUPPLIES.
CAL. COMMERCIAL CO., 405 N. Main St.

BANKS (SAVINGS AND EXCHANGE.)
INTERNATIONAL SAVINGS AND EXCHANGE, 225 N. Spring St.

BEDS—DISAPPEARING AND WALL.
HOLMES' DISAPPEARING BED CO., 618 S. Main St.

BIRDS AND CAGES.
PARK'S NOVELTY STORE, 639 South Main. A5905; Main 9515.

BOXES, BARRELS, BURLAP, EXCELSIOR.
PACIFIC COAST BOX CO., 520 W. Ninth. Main 5111.

BRACES, TRUSSES, CRUTCHES.
WESTERN ASEPTIC FURNITURE CO. 212½ S. Hill St.

BRASS RAILINGS.
LOS ANGELES BRASS MFG. CO., 711-713 N. Main St.

BRAZING AND WELDING.
KEYSTONE BRAZING & WELDING CO., 715 N. Main St.

BUNGALOW BOOKS AND PLANS.
THE BUNGALOW CRAFT CO., 404 Chamber of Commerce Bldg.

CONFECTIONERS' TOOLS AND SUPPLIES.
CAL. COMMERCIAL CO., 405 N. Main St.

CARPENTER.
WEBB, THE CARPENTER. F2123; Bdwy. 1892.

CARPENTERS—JOB CONTRACTORS.
UNIVERSAL REPAIR CO., 641 Center Place.

CARPETS CLEANED AND LAID.
GREAT EASTERN CARPET CLEANING WORKS. J. Brenton. Bdwy. 4473; F4514.
CAL. STEAM CARPET CLEANING WKS. Main 715, 4354.

CASH REGISTERS.
AMERICAN CASH REGISTERS. J. R. Waller. 643 South Spring St.

CESSPOOLS CLEANED OUT.
IMPERIAL CESSPOOL PUMPING CO. West 5396; 22040.

CLEANING AND DYEING.
THE BALLOON DYE WORKS, 448 So. Hill St.

COLLECTIONS OLD ACCOUNTS.
ROBERTS, 501 Mason Bldg. Main 3051, F 2630.

CORSETS (YE SPIRELLA SHOP)
219 CONSOLIDATED REALTY BLDG.

CRUTCHES, BRACES, TRUSSES.
WESTERN ASEPTIC FURNITURE CO. 212½ S. Hill St.

DAIRY AND CREAMERY SUPPLIES.
O. J. WEBER CO., 225-29 East Sixth St.

DESKS AND SAFES.
LOS ANG. DESK CO., 117-119 S. Bdwy.

DETECTIVE SERVICE.
SOLT DETECTIVE SERVICE, 507 Central Bldg.

DISAPPEARING BEDS.
HOLMES' DISAPPEARING BED CO., 618 S. Main St.

DISPLAY FIXTURES & DECORATIONS.
KARL STERN, 310 So. Los Angeles St.

ELASTIC HOSIERY—TRUSSES.
WESTERN ASEPTIC FURNITURE CO. 212½ S. Hill St.

EXPERT WATCHMAKER & JEWELER
J. R. FRIER, 452½ South Broadway, Cor. 5th. Upstairs over bank.

EUCALYPTUS PORTIERES.
EUCALYPTUS PORTIERE CO., 126 W. Ninth St.

FARM IMPLEMENTS, VEHICLES. ROAD GRADING MACHINERY—Wholesale and Retail.
E. P. BOSBYSHELL, 125-7-9 N. Los Ang. St.

FEATHER PILLOWS RENOVATED.
ACME FEATHER Wks. Main 1166; F3041.

FIREPROOF VAN & STORAGE.
DUNSTON'S STORAGE & MOVING CO., 814 Linden St. Main 173; F4673.
FIDELITY STORAGE & MOVING CO., 322 West Sixth St.
GARDEN CITY VAN & STORAGE, 310 W. First St.

FIRE EXTINGUISHERS.
H. W. JOHNS MANVILLE CO., 222 N. Los Ang. St.

FLORISTS.
BORDEN'S, 113 West Third St. A3218; Main 3941.

FURRIERS.
ALASKA FUR CO., 224 Mercantile Place.

FURNITURE REPAIRED.
FOR REPAIRING FURNITURE PHONE CALIFORNIA ART WOOD CO., S 6035.

GAS SAVING APPLIANCES.
L. A. GAS SAVING ASSN. Gas Ranges and Heaters. 312 West Second St. A5211, Main 22.

GAS VAPOR HEATERS.
ANGELUS MFG. CO., 417 W. 7th. A 5674.

HAIR DRESSING AND HAIR GOODS.
MacDONALD'S, 204 Mercantile Place, Cor. Spring St.

HAIR GOODS, MME. L. DELINE, Broadway.

HARNESS AND
LOS ANGELES ING CO., 523

HOSPITAL AND
PACIFIC SURGICAL Fifth St.

INDIAN
THE BENHAM CO.,

ITALIAN OLIVE
G. PIUMA, Dirett

LODGE
CHARLES R. KEELE Los Ang. St.

MATTRESS
HOLMES' DISAPPEARING BED CO., S. Main St.

METAL FURNITURE
ART METAL CONSTRUCTION CO., A5753.

MIRRORS AND
H. RAPHAEL, CO.,

MODEL MAKING, PATTERNS AND
DIXON MACHINE WORKS,

OCCULIST
213 MERCANTILE PLACE.

OIL
SIEVERT OIL, Main St.

OIL WELL
R. H. HERRON CO., and Alameda Sts.

OPTICIAN
J. P. DELANEY, 209

PAINTING AND PAPERING
J. A. LINNEY & CO., Broadway 1732;

PAINTING, TINTING AND PAPERING
WORK GUARANTEED. Bdwy. 4128.

PIANOS AND PLAYER PIANOS
THE STARR PIANO CO., ers, 628-32 So. Hill.

PIANOS—TUNING
HIGH GRADE PIANOS FOR SALE. A. G. Wiley, 331 So. Hill St. Bdwy. 5000.

PIPES AND
MANUFACTURED John's Pipe Shop,

PLUMBING AND
CHAS. ARNDT, 326 Main 232; A2191.

PUMPS, DEEP
LUITWIELER PUMP 707 W. Main St.

ROOFING
H. W. JOHNS MANVILLE CO., Los Angeles St.

ROOFING, TILE AND COMPOSITION
SIMONS BRICK CO.,

RUBBER STAMPS AND
LOS ANGELES RUBBER 121 South Spring St.
PACIFIC RUBBER Fourth St. F696;

SODA FOUNTAINS AND
CAL. COMMERCIAL CO.,

SPORTING GOODS
TUFTS-LYON ARMS CO., St.

STEAM PIPE AND
H. W. JOHNS MANVILLE CO., Los Ang. St.

STEEL DIE
W. P. JEFFRIES CO.,

STEEL WATER PIPE AND CASING
LACY MFG. CO.,

STENOGRAPHY, TELEGRAPHY
MACKAY BUSINESS COLLEGE, Broadway. Main 456.

SUITS FOR
TAILOR-MADE SUITS, plies. Worth to $60.

TEAS AND
ROYAL TEA CO., 32 Hand-Painted China 3969; F2256.

TENTS AND
WISE & DOWNIE, Bdwy. 2189; F696.

TILE, MARBLE AND
WOODSTONE MFG. CO., Hellman Bldg.

TRIMBLE'S EMPLOYMENT
Male Help All Kinds A6640, Main 8917.

TYPEWRITER
250 SOUTH BROADWAY Home F3302.

TYPEWRITERS OF
716 S. SPRING ST.

TYPEWRITERS
Union T. W. Co., 60

UMBRELLAS AND
ANGELUS HAT & UMBRELLA HOSPITAL, 206 West First.

WALL BEDS, BANK AND OFFICE FIXTURES
HUGHES MFG. & 1 South Spring St.

WATER
INDEPENDENT GAS & 604 S. Hill. Main 393;

WHOLESALE COFFEE
RICHERT BROS., 107

WHOLESALE DRUGS
BRUNSWIG DRUG CO.,

WHOLESALE GROCERS
M. A. NEWMARK & ANGELES ST.

WHOLESALE
C. F. A. LAST CO., 55

WHOLESALE PAPER
ZELLERBACH PAPER Ang. St.

WIRE LOCKERS—GUARDS
GREAT WESTERN WORKS, 404 Also St.

LADIES' HATTERY
Reduced Prices Now in Effect
THIRD AND HILL STS.

Spier EST. 1864

Classified Liners.

Classified Rates: The rate for insertion of Ads in The Daily Times is 15c per word each insertion; for each insertion after the first the rate for which is 3c per word; minimum charge 30 cents. Under the heads of "Personals," "Special Notices," "Church Notices," "Miscellaneous," "Lost and Found," "Wants," "To Lets," "For Sales," "Real Estate and Business Chances," "Financial," "Help Wanted," "Situations Wanted," "Agents Wanted," "Rooms and Boarding," "Hotels and Restaurants," "Medical," "Dressmaking," "Millinery," "Professional," "Miscellaneous," "Automobiles," "Boats," "Poultry and Pet Stock," "Horses, Cattle, Vehicles, Harness," "Machinery and Tools," "Building Materials," "Wholesale Merchandise," "Manufacturers and Manufacturers' Agents," "Business Opportunities," "Partners Wanted," "Money to Loan," "Money Wanted," "Lots and Acreage for Sale," "Houses for Sale," "Houses to Let," "Furnished Rooms to Let," "Unfurnished Rooms to Let," "Business Property for Sale or to Let," "Business Chances," "Miscellaneous," "Lost," "Found," "Strayed," "Personals," "Special Notices," "Church Notices," "Miscellaneous," "Lost and Found," "Wants," "To Lets," "For Sales," "Real Estate and Business Chances," "Financial," "Help Wanted," "Situations Wanted," "Agents Wanted," "Rooms and Boarding," "Hotels and Restaurants," "Medical," "Dressmaking," "Millinery," "Professional," "Miscellaneous," "Automobiles," "Boats," "Poultry and Pet Stock," "Horses, Cattle, Vehicles, Harness," "Machinery and Tools," "Building Materials," "Wholesale Merchandise," "Manufacturers and Manufacturers' Agents," "Business Opportunities," "Partners Wanted," "Money to Loan," "Money Wanted," "Lots and Acreage for Sale," "Houses for Sale," "Houses to Let," "Furnished Rooms to Let," "Unfurnished Rooms to Let," "Business Property for Sale or to Let," "Business Chances," "Miscellaneous," "Lost," "Found," "Strayed," and "Personals" must be in The Times office before 10 o'clock Saturday night. Other Ads, received after closing hours or by telephone until 11 p.m. Ads. received after closing hours will be inserted under the head of "The Lists to Classify." Rates, cash.

Any erroneous insertion or omission of any Ad. should be reported at once, as The Times will not be responsible for more than one incorrect insertion of any Ad. ordered for more than one time.

Any circulation of The Times except copies, and more "liners" are printed in its columns than in any two Los Angeles newspapers combined.

Those who want advertisements. Ring up The Times any time of day or night and prompt and careful attention.

The Times cannot guarantee accuracy or responsibility for errors of any kind in telephoned advertisements.

The Times will not be responsible for more than one incorrect insertion of any Ad. unless ordered for more than one time.

Those who should retain receipts given for cash in payment for "liners," as no claim can be rectified without them.

NOTICES—

BOOK OF MUCH PROPERTY ARE sold each year through advertisements in THE MIDWINTER NUMBER. To be issued January 1, nearly 300 magazine parts. Headed with the story of SOUTHERN CALIFORNIA. Opportunity for discriminating classified advertisers to reach thousands of homeseekers and investors in a country-wide circulation. Rates for classified ads. three cents a line. Copy must be in The Times office December 20, 1911. Display advertising rates furnished on application.

FLOWER ORDERS FOR YOUR CHRISTMAS DINNER of holly, wreathes, redwood garlands, cherry sulfax and asp pleasmous and fine line of cut flowers, with reasonable prices. TASSANO BROS., 334 West Ninth, Main 6251. Store 239 South Hill. Greenhouses opposite Majestic Theater.

SPANISH CHEFS HAVE CONTRIBUTED delightful and delectable recipes to The Times Cook Book. Now on sale. Price 25c, postage 5c extra.

FOR COOKING EVERYTHING The Times Cook Book No. 4. Now on sale. Price 25c, postage 5c extra.

THE TIMES COOK BOOK NO. 4, NOW ON sale, contains two hundred pages of tested recipes. Price 25c, postage 5c extra.

HALL, 237 S. MAIN, NOON PRAYER daily. Gospel meeting every

CLEANED, SATISFACTORY LOS ANGELES SANITARY

OAK SOLES SEWED, 75c. PANTORIUM, 112 South Broadway.

Business.

STRON STANLEY, PSYCHIC, for next seven days only 50c and $1. to tells anything of importance or anything serious—in business, or marriage, or before you make any deal should consult this master mind. Daily and Sundays, 1 to 8. 307 S. HILL ST. 307.

MRS. MASSON,

palmist of London, Eng., may be 523 S. SPRING ST. (over Owl) by those desiring careful, consand reliable hand readings from foremost palmists of the day. CLASS PATRONAGE SOLICITED.

LESSEN THE HOUSE- Get her The Times New Now on sale. Price 25c, postage

"AS A MAN EATETH SO Use hygienic recipes in The Times Book. Now on sale. Price 25c, extra.

TOURISTS POLICIES FOR AC obtained on public highway or pubproperty. Bill book, identification card. Agents wanted. NORTH AMERICAN INS. CO., 234 Central Building.

THE TIMES COOK BOOK now on sale, contains two hundred recipes. Price 25c, postage 5c

In the grass of thought," SUDRVI interpret your teacup. Res., 1153½ S. Grand ave.

MME. ORA, PALMIST-PSYCHIC, 50-cent reading in city. 308½ S.

LADIES A REMEDY THAT a success. Will cause regudrug store, 934 W. SECOND

PROF. LUZON—PSYCHIC, 321 South Hill st. Readings 50c to 5. Sundays, 11 to 5. Consult HILL ST.

DR. AMELIA'S OINTMENT rheumatism, stomach trouble demonstrator. 221 HOM-

PUBLIC STENOGRAPHIC reports, etc., done better at 8TH ST.

PROF. ALTHOUSE, NOTED and palmist, 21 years in Los Angeles. Readings 50c. 305½ S. SPRING.

PSYCHIC CARD AND CRYSMRS. LEE STEVENSON, F693.

Auto Liveries.

MOS' AUTO LIVERY. SIGHTSEEING TOURING CARS. 1118 S. OLIVE ST. MAIN 9007. AND PHONES—F1907. F7061.

AUTO RENTAL— PASSENGER CARS. DAY STAND 604 S. HILL. PHONES. MAIN 7454.

Business Directory

is a classified directory, arranged alphabetically for ready reference.

NG MACHINES. M. Flowers.

EYES. O. SPRING ST.

IS—YUCCA. URNITURE CO.

OODS. LLE CO., 222 N.

PPLIES. ATION, 363 New

COUNTANTS. UDIT CO., Main 6557.

CHOOL. OF ENGINEER- 23401.

IRED. P, 521 N. Main.

D SUPPLIES. 405 N. Main St.

D EXCHANGE.) NGS AND EX- E St.

AND WALL. NG BED CO., 618

AGES. ORIE, 659 South 15.

RLAP, EXCEL- O., 520 W. Ninth.

RUTCHES. URNITURE CO.

NGS. MFG. CO., 711-

ELDING. WELDING CO.

AND PLANS. RAFT CO., merce Bldg.

S AND SUP- 405 N. Main St.

R. TER. F2123;

NTRACTORS. O., 641 Center

AND LAID. ET CLEANING

CLEANING

RS. STERS, J. R. ne St.

ED OUT. PUMPING CO. 40.

YEING. ORKS, 448 So.

COUNTS. g. Main 3061.

LA SHOP) ALTY BLDG.

TRUSSES. NITURE CO.

STEEL DIE ENGRAVING. W. P. JEFFRIES CO., 117 W

SUPPLIES. East Sixth St.

FES. 119 S. Bdwy.

RVICE. ICE, 607 Cen-

EDS. BED CO., 619

ORATIONS. n Angeles St.

RUSSES. NITURE CO.

A JEWELER oadway, Cor.

ERES. CO., 126 W.

EHICLES. ERY—Whole-

7-9 N. Los

NOVATED. n 1166; F3041.

TORAGE. OVING CO.,

OVING CO., TORAGE, 310

ERS. CO., 222 N.

t St.

antile Place.

RED. RE PHONE CO., S 6035.

NCES. Gas Ranges ed St.

RS. 7th. A 5674.

R GOODS. Place, Cor.

HAIR GOODS, WIGS AND S. MME. L. DEIMER, of Broadway, Room 21.

HARNESS AND SADDLERY SALE. LOS ANGELES SADDLERY MFG. ING CO., 219 N. Los Angeles.

HOSPITAL AND SURGICAL SUPPLIES. PACIFIC SURGICAL SUPPLY CO., Fifth St.

INDIAN CURIOS. THE BENHAM CO., 421 South

ITALIAN OLIVE OIL by the GALLON. G. PIUMA, Direct Importer.

LOOSE LEAF SYSTEMS. CHARLES R. HADLEY CO., Los Ang. St.

MATTRESSES. HOLMES' DISAPPEARING BED. S. Main St.

METAL FURNITURE, PARTS AND SUPPLIES. ART METAL CONSTRUCTION CO., A5758.

MIRRORS AND SHOW CASES. H. RAPHAEL CO., 641 South

MODEL MAKING, SPECIAL MACHINERY AND DIES. DIXON MACHINE WORKS, 6

OCCULT BOOKS. 213 MERCANTILE PLACE. Main

OIL BURNERS. SIEVERT OIL BURNER CO., Main St.

OIL WELL SUPPLIES. R. H. HERRON CO., South and Alameda Sts.

OPTICIAN. J. P. DELANY, 309 South

PAINTING AND PAPERHANGING. J. A. LINNEY & CO., 55 Broadway 1758; F7264.

PAINTING, TINTING AND PATCHING. WORK GUARANTEED. Bdwy. 4138.

PIANOS AND PLAYER PIANOS. THE STARR PIANO CO., ers, 628-32 So. Hill.

PIANOS—TUNING AND HIGH GRADE PIANOS FOR SALE. A. G. ston St. Bdwy. 2349; Main

PIPES AND SMOKERS' MANUFACTURERS. John's Pipe Shop, 130 W.

PLUMBING AND GAS FITTING. CHAS. ARNDT, 536 Center Main 2351; A3167.

PUMPS, DEEP WELL. LUITWIELER PUMPING CO., 707 W. Main St.

ROOFING J. M. ASBESTOS. H. W. JOHNS MANVILLE CO., Los Angeles St.

ROOFING, TILE AND BUILDING PRODUCTS. SIMONS BRICK CO., 25 W.

RUBBER STAMPS AND STENCILS. LOS ANGELES RUBBER CO., 131 South Spring St.

PACIFIC RUBBER STAMP CO., Fourth St. F4990; Bdwy.

SODA FOUNTAINS AND SUPPLIES. CAL. COMMERCIAL CO., 48 So.

SPORTING GOODS. TUFTS-LYON ARMS CO., 6 St.

STEAM PIPE AND BOILER COVERING. H. W. JOHNS MANVILLE CO., Los Ang. St.

STEEL DIE ENGRAVING. W. P. JEFFRIES CO., 117 W

STEEL WATER PIPE AND CASING. LACY MFG. CO., 324 N. Main

STENOGRAPHY, BOOKKEEPING, TELEGRAPHY. MACKAY BUSINESS COLLEGE, Broadway. Main 4794.

SUITS FOR $15. TAILOR-MADE. DRUMMEY. ples. Worth to $40.00.

TEAS AND COFFEES. ROYAL TEA CO., 217 Main Hand-Painted China Free 2949; F2284.

TENTS AND AWNINGS. WISE & DOWNIE, 506 Bdwy. 2189; F4304.

TILE, MARBLE AND COMPOSITION. WOODSTONE MFG. CO., Hellman Bldg.

TRIMBLE'S EMPLOYMENT OFFICE. Male Help All Kinds. A5649, Main 5917

TYPEWRITER EMPORIUM. 250 SOUTH BROADWAY. Home F3893.

TYPEWRITERS OF ALL MAKES. 716 S. SPRING ST. A

TYPEWRITERS (REBUILT). Union T. W. Co., 309 S.

UMBRELLAS AND HATS RECOVERED. ANGELUS HAT & UMBRELLA PITAL, 205 West First.

WALL BEDS, BANK, STORE AND OFFICE FIXTURES. HUGHES MNFG. & LUMBER South Spring St.

WATER HEATERS. INDEPENDENT GAS APPLIANCE 604 S. Hill. Main 1811, F1811.

WHOLESALE COFFEES, TEAS AND SPICES. RICHERT BROS., 107 N. Main

WHOLESALE DRUGGISTS. BRUNSWIG DRUG CO., 32 N

WHOLESALE GROCERS. M. A. NEWMARK & CO., 19 ANGELES ST.

WHOLESALE LIQUORS. C. F. A. LAST CO., 120 S

WHOLESALE PAPER DEALERS. ZELLERBACH PAPER CO., Ang. St.

WIRE LOCKERS—OFFICE GUARDS, ETC. GREAT WESTERN WORKS, 408 Alise St.

LADIES' HATTER. Reduced Prices Now in Effect—½ to ½ THIRD AND HILL STS.

THE WEATHER.

OFFICE, U. S. WEATHER BUREAU, Los Angeles, Dec. 8—[Reported by A. H. Thiessen, Local Forecaster.] At 5 o'clock yesterday morning was registered 30.07; at 5 p.m., 30.04. Highest temperature, 70 per cent. Wind, 5 miles; 5 p.m., 7 miles; 5 p.m., 6 miles. Highest temperature, 70; lowest, 50. Rainfall for season, 20.94; deficiency since July 1, 1.06. Rainfall for season, 1910-11, 21.00. Barometer reduced to sea level.

PACIFIC COAST TEMPERATURES.

	Max.	Min.	Mean.
Eureka	58	34	46
Red Bluff	64	34	49
Sacramento	66	36	51
San Francisco	62	46	54
Fresno	68	45	57
Independence	64	34	49
Los Angeles	70	50	60
Phoenix	68	34	51
Portland	52	46	49
Roseburg	56	46	51
Salt Lake City	46	26	36
San Diego	70	46	58
Seattle	52	46	49
Spokane	46	34	40
Tatoosh Island	52	46	49
Walla Walla	52	34	43
Winnemucca	42	24	33

FORECAST: Dec. 11—Forecast: Southern California: Fair Monday, Santa Clara and vicinity, Fair Monday, light northerly winds.

Los Angeles and vicinity: Fair Monday, light winds.

San Diego and vicinity: Fair Monday and Tuesday.

Classified Liners.

Rates: The rate for Liner Ads. in The Daily Times is 1c per word each insertion; in the Sunday Times 2c per word each insertion; 15c per word under following classified heads for which the rate for which is 2c per word: "Personals," "Special Notices," "Miscellaneous," "Lost and Found," "Help Wanted," "Situations Wanted," "Rooms and Boarding." Liners must be in The Times office by 10 o'clock Saturday night. Other Liners will be received after closing hours and will be inserted under the head of the day following. Rates, Terms and Conditions of The Times ordinary Liners are the same as those in the columns than in any of the Los Angeles newspapers combined.

Persons not accustomed to advertisements. Ring up The Times any time of day or night and our careful attention.

The Times cannot guarantee accuracy or be responsible for errors of any kind in telephoned advertisements.

The Times will not be responsible for more than one incorrect insertion of any Liner ordered for more than one time.

Cash should accompany orders. Stamps or coin should be inclosed. Cash refunds receipts given for same. Stamps or coin should be inclosed. Cash refunds will be given in payment for "liners," as no account can be rectified without them.

BOTICES—

...E MUCH PROPERTY ARE ...ed each year through ...ssified advertisements in THE ...MBER NUMBER. To be issued on January 1, next; 192 pages, six magazine parts. Replete with the story of SOUTHERN CALIFORNIA. Opportunity for display and classified advertisers to reach thousands of homeseekers and investors in a country-wide circulation. Classified ads, three cents a word. Copy must be in The Times office before December 20, 1911. Display advertising rates furnished on application.

...AN EATETH SO ...hygienic recipes in The Times ...ook. Now on sale. Price 25c, ...

...SCRIPTS POLICIES FOR AC... on public highway or pub... Bill book, identification card. ...tures waived. NORTH AMERI... INS. CO., 224 Central Building.

...THE TIMES COOK BOOK ...for sale, contains two hundred ...recipes. Price 25c, postage 5c ...

...of Queen of thought." ...Interpret your teacup. ...Sec., 1126½ S. Grand ave. ...PROF. ORA, PALMIST-PSYCHIC, reading in cup, 30½ S. ...

...A REMEDY THAT ...Will cause regular ...drug store, 304 W. SECOND ...

...THE COOKING EVERYTHING ...The Cook Book No. 4. Now on ...St., postage 1c extra. ...

...COOK BOOK NO. 4, NOW ON ...over two hundred pages of tested ...Sth St., postage 1c extra. ...

...ELL, M. B. MAIN, NOON PRAYER ...647. Gospel meeting every ...

...CLEANED, SATISFACTORY ...LOS ANGELES SANITARY ...St. 2046. ...

...OAK HOUSE SEWED, 75c. PA... AUDITORIUM, 113 South Broadway. ...

...Business. ...

...HYMON STANLEY, PSYCHIC. ...Not met seven days only ...St and S. ...

...to you anything of importance or ...serious—in business, or ...or before you make any ...to consult this master mind. ...daily and Sundays, 1 to 5. ...W. 6 HILL ST. 347. ...

...MRS. MASSON. ...Medium of London, Eng., may be ...at 6 S. SPRING ST. (over Owl ...). Now hunting careful, con... and reliable readings, from ... PATRONAGE SOLICITED. ...

...LESSEN THE HOUSE... Get her The Times New ...for sale. Price 25c, postage ...

...ANTED—BY BUILDER, RELIABLE, ACTIVE young man with some experience in drafting and S. E. books and be generally useful; $10 weekly to start; advancement if work is proven; references required. Address E, box 182, TIMES OFFICE.

WANTED — HAVE EXCELLENT POSITION open for man who is an exceptionally good solicitor. Want one who can set pace for crew. Bring references and report after 2 p.m., Sunday excepted. R. S. PACKARD, Afton Hotel, 533½ S. Spring.

WANTED—DON'T WORK FOR OTHERS. Start mail order business at home. I made $5500 last year. Let me tell you how. Instructive booklet free. VOORHIES, desk I, Omaha, Neb.

WANTED — SHEET METAL WORKERS, four good non-union men, to whom we will pay good wages, also a good auto sheet metal worker. CENTRAL SHEET METAL CO., 670 Fourth st., San Diego.

WANTED — MEN TO LEARN A TRADE; pay when advanced. Automobiles, electricity, plumbing, bricklaying. Our ad. in "Learn Trades" column explains. UNITED TRADE SCHOOL CONTRACTING CO., 658 Pacific Electric Bldg. Shops 224 Aliso st.

WANTED—MEN, ASSAYING AND CYANIDING is the best paid trade on the Coast. For particulars see my ads. Under Mining. HEDGES' LABORATORY, 108 N. Spring st.

WANTED—GOVERNMENT WANTS EMployees. Write for list of positions open. FRANKLIN INSTITUTE, Dept. 13K, Rochester, N. Y.

WANTED — 20 FIRST-CLASS PLASTERERS, good on cornice work, for out-of-town job; wages $6.50. Apply F. O. ENGSTRUM CO., 456 Seaton st.

WANTED—THOROUGHLY EXPERIENCED markers and distributers; steady positions; also one head marker; give reference and how much experience. Address C, box 79, TIMES OFFICE.

WANTED — BRIGHT BOY TO ANSWER 'phone and help in office. Apply Monday morning. CROWN LAUNDRY, 1820 Paloma Avenue.

WANTED—CAPABLE MAN TO RIG UP AN outfit and act as foreman in drilling for water. Experienced man only need apply. Address A, box 296, TIMES OFFICE.

WANTED—EXPERIENCED SALESMAN, UNderstanding china, cut glass and silverware. Apply with references. VOLMER-JANTZEN CO., northeast corner 7th and Hill sts.

WANTED — HIGH-CLASS STOCK SALESmen; no soliciting. We furnish you leads. Big money to right party. See STEELE, 309 S. Main st.

WANTED — AT HAMBURGER'S, CASH boys over 15 years of age. Apply to SUPERINTENDENT, before 10:30 a.m.

WANTED—MAN, ALREADY EMPLOYED, TO work a few hours at night or early morning, cleaning lobby. OCCIDENTAL HOTEL.

WANTED—A MALE ATTENDANT TO wait on a rheumatic patient. Apply 903 S. ALVARADO.

WANTED — 3 COLORED MUSICIANS AND singers. STANDARD RESTAURANT, 353 S. Spring.

WANTED — GOOD EXPERIENCED CLERK for German delicatessen; only those with local experience need apply. 312 SO. MAIN.

WANTED—PICTURE PLAY WRITERS. BIG pay. We'll teach you. PICTURE PLAY ASSOCIATION, San Francisco.

WANTED—19 BOYS WITH WHEELS; VERY good wages. Apply room 205, 619 S. SPRING ST.

WANTED—BRICKLAYER BY THE DAY OR contract, to put in foundation and chimney. Inquire Monday at 126 N. JOHNSTONE AV.

WANTED—MAN ALREADY EMPLOYED TO work a few hours at night or early morning cleaning lobby. OCCIDENTAL HOTEL.

WANTED—NIGHT JANITOR, AT 423 S. HILL ST.

WANTED—AT ONCE, MAN TO DO PORTER work. Apply SCHAPER'S, Seventh and Hill.

WANTED— STRONG BOY, 16 TO 18, TO assist shipping clerk and drive delivery wagon. Call 126 SO. LOS ANGELES ST.

WANTED—A-1 PAINTERS. CALL TODAY, ready for work, 535 CITIZENS' NATIONAL BANK BLDG.

WANTED—FIRST-CLASS PANTS PRESSER immediately. Call 501½ W. FIRST.

WANTED—BOY WITH WHEEL, $7.50 PER week; 25 cents per hour over time. Apply 229 W. THIRD ST.

WANTED—A BOY, ABOUT 15 YEARS OLD, with wheel, to collect and help around store. 212 E. NINTH.

WANTED—FIRST-CLASS BLACKSMITH. Apply 118-118 E. EIGHTH ST. The Market Carriage Works.

WANTED — FIRST-CLASS PANTS OPERators immediately. Call 501½ W. FIRST.

WANTED — EXPERIENCED CARPET LAYer. Call Monday. 1806 SO. MAIN.

WANTED—BOY WITH WHEEL. EISNER & CO., 407 S. Spring st.

WANTED—ONE COMPETENT GLAZIER. PASADENA MFG. CO., Pasadena.

WANTED—EXPERIENCED PANTS PRESSman, 324 S. SPRING ST.

WANTED—NIGHT JANITOR AT 423 S. HILL ST.

WANTED—FIRST-CLASS UNDERPRESSER. STETSON, The Tailor, 306 S. Broadway.

WANTED— Help, Male.

Note.—Applicants for positions are advised not to inclose original recommendations in answer to ads. Send duplicates only.

WANTED—

MURRAY & READY,
Leading Employment and Labor Agents,
Second and Main sts.
A2018. PHONES Broadway 4610.
Also San Francisco, Oakland and Sacramento.

Plumber, country, boss here.....$65, found
Second engineer, city.....$80, room and board
Harness maker.....$15 week
Tinners, cornice makers, furnace makers, city and country.....$3 to $4 day
Upholsterer, close in.....Good pay
Brass moulder, city.....$5, $3.50 day
2 cabinet makers, city.....$2.50, $3
5 cabinet makers, San Diego Co.....$3.50
Hardwood floor layers and scrapers. Piece work
Barber, city.....Good commission
Starcher and ironer, country.....$15 week up
Tailor, Arizona.....$25 week
Swedish man and wife, private place..$50, fd.
Married orchard hand.....$50, house
Cooper, city.....$3.50
Milker and butter maker, East.....$40, fd.
Transfer driver, city.....$12.50 week
Cook, restaurant, Ventura Co.....$50, R. & B.
Cook, lunch counter.....$10 etc.
Boy with own beef.....Good pay
Boy, help on wagon.....$15 month, R. & B.
Platen press feeder.....Good pay
Shoemaker, helper.....$2.50 day
40 laborers for quarry.....Riverside Co.
Cook, chili parlor.....$45 mo., fd.
Married farmer, Orange Co.....$50, house
Freaser.....$13 up
2 ranch teamsters, near city.....$35, fd.
4 farm hands, L. A. Co.....$30, fd.
Sack tier, boss here.....$90 mo.
4 hotel waiters.....$25, R. & B.

MURRAY & READY,
Second and Main sts.

WANTED—GENTLEMAN OR LADY IN EVery town to represent largest wholesale and retail grocery store in Los Angeles, taking orders from farmers, stock men, restaurants, boarding-houses and families; we buy in quantities, which enables us to sell at least 20 per cent. cheaper than dealers in smaller towns can sell the same quality of goods for; hustlers earn from $15 to $50 per week. Address E, box 181, TIMES OFFICE.

WANTED—FOR U. S. ARMY, ABLE BODied, unmarried men, between ages of 18 and 35; citizens of United States, of good character and temperate habits, who can speak, read and write the English language. For information apply to Recruiting Officer, CANADIAN BUILDING, 452 South Main st., Los Angeles, Cal.

WANTED — A FIRST-CLASS SALESMAN who is well acquainted with the retail grocery trade, the retail hardware trade and the department store trade, to sell brooms for an eastern manufacturer who manufactures the finest line of brooms in America. A good position to the right party; answer. Address Y, box 2, TIMES OFFICE.

WANTED — AUTOMOBILE SALESMAN. Must be high-grade man in every particular. Write, giving details as to experience, etc., also references. Address X, box 203, TIMES BRANCH OFFICE.

WANTED—HUMMEL BROS. & CO., Employment Agents. Established 1891. Largest and Best Equipped Office on the Pacific Coast. Phones: Main 569, Home 10709. 116-118 E. Second st.

WANTED — A FOREMAN TO TAKE charge of our bushseling department; must be able to handle men and get best results. At salary to right man. Apply Sunday, between 1 and 2 p.m. to FOREMAN and CLARK, second floor Citizens' National Bank Bldg.

LARGE TRUST COMPANY ORGANIZING in this city, operating to Pacific Coast and in Mexico, need services of expert stock salesmen; references required; qualify by person or by first letter at once. SOUTHWESTERN TRUST CO., 407-408 Caples Bldg., El Paso, Tex.

WANTED—BRIGHT BOY, LIVING BOYLE Heights, for helper in grocery; experience necessary, to work all day; must be 18; or work before and after school, 16. Apply with references today, corner UNIVERSITY AVE. AND DITMAN ST.

WANTED—CASH BOYS, WAGES $4 WEEK. VILLE DE PARIS, 317 S. Broadway.

WANTED— Help, Male.

WANTED—ON NEW PROPOSITION. TWO experienced magazine or newspaper solicitors. Best legitimate offer in city. Call Circulation Department, room 4, AFTON HOTEL, 533½ S. Spring. Before 10 a.m. or after 4 p.m. Sunday excepted.

WANTED—MEN AND BOYS TO WORK AT automobile repairing; driving, and electrical wiring; we have large repair shop. See our ad. under "Help Wanted, Learn Trades." NATIONAL SCHOOL OF TRADES.

WANTED — ADVERTISING MANAGER for Arizona daily. Must be reliable and able to deliver the goods. Only those with first-class references need apply. Address A, box 233, TIMES OFFICE.

WANTED—YOUNG MAN AS BILL CLERK. Must write a good hand and be quick and accurate at figures. Address T, box 227, TIMES BRANCH OFFICE.

WANTED — FIRST-CLASS HARDWOOD floor layers and scrapers. NATIONAL HARDWOOD CO., 646 Aliso.

WANTED—AMBITIOUS MAN TO TAKE UP work for McKibbon Hosiery Company. Call afternoon or evening. M. C. McKIBBON, 162 W. 27th st.

WANTED — SALESMEN TO HANDLE ON commission as a side line only for Arizona, New Mexico and Nevada, a popular line of men's belts. Address B, box 21, TIMES OFFICE.

WANTED — TWO YOUNG MEN TO CUT down 5 trees. Call Sunday, 1627 CORTEZ.

WANTED— Help, Male and Female. (Investment Required.)

WANTED—MEN AND WOMEN OF GOOD address, splendid opportunity to make money. Small or large investment. 203 FROST BLDG., Second and Broadway.

WANTED— Help, Female.

Note.—Applicants for positions are advised not to inclose original recommendations in answer to ads. Send duplicates only.

WANTED—

Young women from 17 to 25 years of age, who desire permanent positions as telephone operators; those having high school education preferred. Salary $1 per day, paid while learning, and increased as work becomes efficient. Quiet, secluded work. Rest-room and library at disposal of employees. Lunches furnished at cost.
PACIFIC TELEPHONE & TELEGRAPH CO., Room 1, Sixth Floor, Eshman Bldg.

WANTED — GERMAN COOK FOR CAFE, city, $12 per week; 2 private family cooks, city, $25; 3 chambermaids, city, $7; 4 arm waitresses, city, $7 and $8 per week; 2-meal waitresses, $7; no Sunday work; cook for small place, $1 per day, no Sunday work; 2 hotel waitresses, city, $25; colored girl for private family, city, $25. MARKS EMPLOYMENT AGENCY, 135 E. Second.

WANTED—CASHGIRLS. WAGES $4 WEEK. VILLE DE PARIS, 317 S. Broadway.

WANTED—BRIGHT YOUNG WOMAN TO assist in office work and wait on customers at intervals. Stenographer preferred. Light work. Salary to begin, $8. Address E, box 166, TIMES OFFICE.

WANTED — LADIES AND GIRLS TO stencil novelties at home for wholesale trade; pays $5, $12 to $18 per dozen up. Call 129 HINDE BLDG., 254 S. Broadway. See ad. under Instruction Course.

WANTED—WOMEN AND GIRLS LOOKING for employment can find good situations by calling at the CO-OPERATIVE ASSOCIATION, 412 West 7th st.

WANTED—TEACHER FOR GRADE WORK. Commercial or stenographic, course for services in Mexico, need services of expert stock salesmen; references required; qualify by person or by first letter at once. SOUTHWESTERN TRUST CO., 407-408 Caples Bldg., El Paso, Tex.

WANTED—BRIGHT BOY, LIVING BOYLE Heights, for helper in grocery, experience necessary, to work all day; must be 18; or work before and after school, 16. Apply with references today, corner UNIVERSITY AVE. AND DITMAN ST.

WANTED—CASH BOYS, WAGES $4 WEEK. VILLE DE PARIS, 317 S. Broadway.

WANTED—BY BUILDER, RELIABLE, ACtive young man with some experience in drafting and S. E. books and be generally useful; $10 weekly to start; advancement if work is proven; references required. Address E, box 182, TIMES OFFICE.

WANTED — HAVE EXCELLENT POSITION open for man who is an exceptionally good solicitor. Want one who can set pace for crew. Bring references and report after 2 p.m., Sunday excepted. R. S. PACKARD, Afton Hotel, 533½ S. Spring.

WANTED—DON'T WORK FOR OTHERS. Start mail order business at home. I made $5500 last year. Let me tell you how. Instructive booklet free. VOORHIES, desk I, Omaha, Neb.

WANTED — SHEET METAL WORKERS, four good non-union men, to whom we will pay good wages, also a good auto sheet metal worker. CENTRAL SHEET METAL CO., 670 Fourth st., San Diego.

WANTED — MEN TO LEARN A TRADE; pay when advanced. Automobiles, electricity, plumbing, bricklaying. Our ad. in "Learn Trades" column explains. UNITED TRADE SCHOOL CONTRACTING CO., 658 Pacific Electric Bldg. Shops 224 Aliso st.

WANTED—MEN, ASSAYING AND CYANIDING is the best paid trade on the Coast. For particulars see my ads. Under Mining. HEDGES' LABORATORY, 108 N. Spring st.

WANTED—GOVERNMENT WANTS EMployees. Write for list of positions open. FRANKLIN INSTITUTE, Dept. 13K, Rochester, N. Y.

WANTED — 20 FIRST-CLASS PLASTERERS, good on cornice work, for out-of-town job; wages $6.50. Apply F. O. ENGSTRUM CO., 456 Seaton st.

WANTED—THOROUGHLY EXPERIENCED markers and distributers; steady positions; also one head marker; give reference and how much experience. Address C, box 79, TIMES OFFICE.

WANTED — BRIGHT BOY TO ANSWER 'phone and help in office. Apply Monday morning. CROWN LAUNDRY, 1820 Paloma Avenue.

WANTED—CAPABLE MAN TO RIG UP AN outfit and act as foreman in drilling for water. Experienced man only need apply. Address A, box 296, TIMES OFFICE.

WANTED—EXPERIENCED SALESMAN, UNderstanding china, cut glass and silverware. Apply with references. VOLMER-JANTZEN CO., northeast corner 7th and Hill sts.

WANTED — HIGH-CLASS STOCK SALESmen; no soliciting. We furnish you leads. Big money to right party. See STEELE, 309 S. Main st.

WANTED — AT HAMBURGER'S, CASH boys over 15 years of age. Apply to SUPERINTENDENT, before 10:30 a.m.

WANTED—MAN, ALREADY EMPLOYED, TO work a few hours at night or early morning, cleaning lobby. OCCIDENTAL HOTEL.

WANTED—A MALE ATTENDANT TO wait on a rheumatic patient. Apply 903 S. ALVARADO.

WANTED — 3 COLORED MUSICIANS AND singers. STANDARD RESTAURANT, 353 S. Spring.

WANTED — GOOD EXPERIENCED CLERK for German delicatessen; only those with local experience need apply. 312 SO. MAIN.

WANTED—PICTURE PLAY WRITERS. BIG pay. We'll teach you. PICTURE PLAY ASSOCIATION, San Francisco.

WANTED—19 BOYS WITH WHEELS; VERY good wages. Apply room 205, 619 S. SPRING ST.

WANTED—BRICKLAYER BY THE DAY OR contract, to put in foundation and chimney. Inquire Monday at 126 N. JOHNSTONE AV.

WANTED—MAN ALREADY EMPLOYED TO work a few hours at night or early morning cleaning lobby. OCCIDENTAL HOTEL.

WANTED—NIGHT JANITOR, AT 423 S. HILL ST.

WANTED—AT ONCE, MAN TO DO PORTER work. Apply SCHAPER'S, Seventh and Hill.

WANTED— STRONG BOY, 16 TO 18, TO assist shipping clerk and drive delivery wagon. Call 126 SO. LOS ANGELES ST.

WANTED—A-1 PAINTERS. CALL TODAY, ready for work, 535 CITIZENS' NATIONAL BANK BLDG.

WANTED—FIRST-CLASS PANTS PRESSER immediately. Call 501½ W. FIRST.

WANTED—BOY WITH WHEEL, $7.50 PER week; 25 cents per hour over time. Apply 229 W. THIRD ST.

WANTED—A BOY, ABOUT 15 YEARS OLD, with wheel, to collect and help around store. 212 E. NINTH.

WANTED—FIRST-CLASS BLACKSMITH. Apply 116-118 E. EIGHTH ST. The Market Carriage Works.

WANTED — FIRST-CLASS PANTS OPERators immediately. Call 501½ W. FIRST.

WANTED — EXPERIENCED CARPET LAYer. Call Monday. 1806 SO. MAIN.

WANTED—BOY WITH WHEEL. EISNER & CO., 407 S. Spring st.

WANTED—ONE COMPETENT GLAZIER. PASADENA MFG. CO., Pasadena.

WANTED—EXPERIENCED PANTS PRESSman, 324 S. SPRING ST.

WANTED—NIGHT JANITOR AT 423 S. HILL ST.

WANTED—FIRST-CLASS UNDERPRESSER. STETSON, The Tailor, 306 S. Broadway.

WANTED—BRIGHT YOUNG WOMAN TO assist in office work and wait on customers at intervals. Stenographer preferred. Light work. Salary to begin, $8. Address E, box 166, TIMES OFFICE.

WANTED — LADIES AND GIRLS TO stencil novelties at home for wholesale trade; pays $5, $12 to $18 per dozen up. Call 129 HINDE BLDG., 254 S. Broadway. See ad. under Instruction Course.

WANTED—WOMEN AND GIRLS LOOKING for employment can find good situations by calling at the CO-OPERATIVE ASSOCIATION, 412 West 7th st.

WANTED—TEACHER FOR GRADE WORK. Commercial or stenographic, course for services in Mexico, need services of expert stock salesmen; references required; qualify by person or by first letter at once. SOUTHWESTERN TRUST CO., 407-408 Caples Bldg., El Paso, Tex.

WANTED—BRIGHT BOY, LIVING BOYLE Heights, for helper in grocery, experience necessary, to work all day; must be 18; or work before and after school, 16. Apply with references today, corner UNIVERSITY AVE. AND DITMAN ST.

WANTED—CASH BOYS, WAGES $4 WEEK. VILLE DE PARIS, 317 S. Broadway.

WANTED—BY BUILDER, RELIABLE, ACtive young man with some experience in drafting and S. E. books and be generally useful; $10 weekly to start; advancement if work is proven; references required. Address E, box 182, TIMES OFFICE.

WANTED — HAVE EXCELLENT POSITION open for man who is an exceptionally good solicitor. Want one who can set pace for crew. Bring references and report after 2 p.m., Sunday excepted. R. S. PACKARD, Afton Hotel, 533½ S. Spring.

WANTED—DON'T WORK FOR OTHERS. Start mail order business at home. I made $5500 last year. Let me tell you how. Instructive booklet free. VOORHIES, desk I, Omaha, Neb.

WANTED — SHEET METAL WORKERS, four good non-union men, to whom we will pay good wages, also a good auto sheet metal worker. CENTRAL SHEET METAL CO., 670 Fourth st., San Diego.

WANTED — MEN TO LEARN A TRADE; pay when advanced. Automobiles, electricity, plumbing, bricklaying. Our ad. in "Learn Trades" column explains. UNITED TRADE SCHOOL CONTRACTING CO., 658 Pacific Electric Bldg. Shops 224 Aliso st.

WANTED—MEN, ASSAYING AND CYANIDING is the best paid trade on the Coast. For particulars see my ads. Under Mining. HEDGES' LABORATORY, 108 N. Spring st.

WANTED—GOVERNMENT WANTS EMployees. Write for list of positions open. FRANKLIN INSTITUTE, Dept. 13K, Rochester, N. Y.

WANTED — 20 FIRST-CLASS PLASTERERS, good on cornice work, for out-of-town job; wages $6.50. Apply F. O. ENGSTRUM CO., 456 Seaton st.

WANTED—THOROUGHLY EXPERIENCED markers and distributers; steady positions; also one head marker; give reference and how much experience. Address C, box 79, TIMES OFFICE.

WANTED — BRIGHT BOY TO ANSWER 'phone and help in office. Apply Monday morning. CROWN LAUNDRY, 1820 Paloma Avenue.

WANTED—CAPABLE MAN TO RIG UP AN outfit and act as foreman in drilling for water. Experienced man only need apply. Address A, box 296, TIMES OFFICE.

WANTED—EXPERIENCED SALESMAN, UNderstanding china, cut glass and silverware. Apply with references. VOLMER-JANTZEN CO., northeast corner 7th and Hill sts.

WANTED — HIGH-CLASS STOCK SALESmen; no soliciting. We furnish you leads. Big money to right party. See STEELE, 309 S. Main st.

WANTED — AT HAMBURGER'S, CASH boys over 15 years of age. Apply to SUPERINTENDENT, before 10:30 a.m.

WANTED—MAN, ALREADY EMPLOYED, TO work a few hours at night or early morning, cleaning lobby. OCCIDENTAL HOTEL.

WANTED—A MALE ATTENDANT TO wait on a rheumatic patient. Apply 903 S. ALVARADO.

WANTED — 3 COLORED MUSICIANS AND singers. STANDARD RESTAURANT, 353 S. Spring.

WANTED — GOOD EXPERIENCED CLERK for German delicatessen; only those with local experience need apply. 312 SO. MAIN.

WANTED—PICTURE PLAY WRITERS. BIG pay. We'll teach you. PICTURE PLAY ASSOCIATION, San Francisco.

WANTED—19 BOYS WITH WHEELS; VERY good wages. Apply room 205, 619 S. SPRING ST.

WANTED—BRICKLAYER BY THE DAY OR contract, to put in foundation and chimney. Inquire Monday at 126 N. JOHNSTONE AV.

WANTED—MAN ALREADY EMPLOYED TO work a few hours at night or early morning cleaning lobby. OCCIDENTAL HOTEL.

WANTED—NIGHT JANITOR, AT 423 S. HILL ST.

WANTED—AT ONCE, MAN TO DO PORTER work. Apply SCHAPER'S, Seventh and Hill.

WANTED— STRONG BOY, 16 TO 18, TO assist shipping clerk and drive delivery wagon. Call 126 SO. LOS ANGELES ST.

WANTED—A-1 PAINTERS. CALL TODAY, ready for work, 535 CITIZENS' NATIONAL BANK BLDG.

WANTED—FIRST-CLASS PANTS PRESSER immediately. Call 501½ W. FIRST.

WANTED—BOY WITH WHEEL, $7.50 PER week; 25 cents per hour over time. Apply 229 W. THIRD ST.

WANTED—A BOY, ABOUT 15 YEARS OLD, with wheel, to collect and help around store. 212 E. NINTH.

WANTED—FIRST-CLASS BLACKSMITH. Apply 116-118 E. EIGHTH ST. The Market Carriage Works.

WANTED — FIRST-CLASS PANTS OPERators immediately. Call 501½ W. FIRST.

WANTED — EXPERIENCED CARPET LAYer. Call Monday. 1806 SO. MAIN.

WANTED—BOY WITH WHEEL. EISNER & CO., 407 S. Spring st.

WANTED—ONE COMPETENT GLAZIER. PASADENA MFG. CO., Pasadena.

WANTED—EXPERIENCED PANTS PRESSman, 324 S. SPRING ST.

WANTED—NIGHT JANITOR AT 423 S. HILL ST.

WANTED—FIRST-CLASS UNDERPRESSER. STETSON, The Tailor, 306 S. Broadway.

WANTED— Help, Male and Female.

WANTED—XMAS MONEY MADE EASY, getting music pupils; big returns; big money, too, on instruments. Come, hustle, and get the money. L. A. CONSERVATORY, Walker Theater Bldg. Room 24, 9 a.m. to 4 p.m.

WANTED — MAKE MONEY WRITING stories, or for papers; big pay; send for free booklet; tells how. UNITED PRESS SYNDICATE, San Francisco.

WANTED — STUDENTS FOR STAGE, stock company; tuition free. Address E, box 115, TIMES OFFICE.

WANTED— Help, Male and Female. (Instruction Cousse.)

WANTED—AT ONCE 50 MEN TO LEARN automobile repairing an driving; individual instruction given to each man. Good position assured to all who learn. Only a small amount of money required. Come now. 1915 HOOVER ST., Corner Washington.

WANTED—SHORTHAND IN THIRTY DAYS. Gregg or Sidger; stenography; book-keeping; grade work; Spanish, English; S. P. wires, in school. Main 4796. MACKAY BUSINESS COLLEGE, 720 S. Broadway.

WANTED — STUDENTS, $5.00 MONTH, "Gregg" shorthand, book-keeping; touch typewriting, class room or home study. NATIONAL BUSINESS COLLEGE, 508 Chamber of Commerce.

WANTED — LADIES TO MAKE OUR NOVelties at home. 119 RINDGE BLDG., 254 S. Broadway.

GOVERNMENT POSITIONS, RAILWAY mail clerks, postoffice and dept. clerks; exceptional opportunity right now. MR. HOFF, 819 Security Bldg.

WANTED— Help, Male and Female. (To Learn Trades.)

WANTED—MEN AND BOYS AT NATIONAL DAY AND NIGHT SCHOOL, 2110 W. Seventh, to learn automobile repairing, driving on up-to-date cars. We operate the largest repair shop in Southern California, where students get the benefit of overhauling and repairing all makes of cars. We also teach electrical engineering and surveying by practical methods. After you have wasted time and money with our imitators, you will have to come to our school to learn the trade properly, as many others have done. We furnish positions to graduates. Also places to work for room and board after school hours. Come interview our students. Catalogue free.

WANTED — GROWN MEN AND STRONG boys; no expense to learn electricity, automobiles, plumbing, bricklaying, practical work, not theory or toys; we have no competition because we do actual work on contract jobs, and pay advanced workmen, 23 jobs going now,

Classified Liners.

TO LET— Furnished Flats.

TO LET—6 OR 7-ROOM FLAT, ATTRACTIVELY furnished; piano; large grounds. PHONE 24772.

TO LET—FURNISHED COTTAGE FLAT, ALL sunny rooms, gas, electricity, linen, bath, $20 month, water free; adults. 121 E. 31ST.

TO LET—6-ROOM SUNNY FLAT. WELL furnished, including piano and phone. 2615 WEST 6TH. Home Phone 55327.

TO LET—$27.50; SUNNY 3-ROOM FLAT. 3 wall beds, walking distance. 462 LUCAS.

TO LET— Apartments, Furnished.

TO LET—$12, $16, $18 MONTHLY; LARGE airy, 2 and 3-room furnished apartments, spotlessly clean; immense grounds; paved street. GENEVA, HELVETIA, RAMONA APARTMENTS, 204, 212 and 218 N. Fremont ave. "First and Sixth st. loop car."

TO LET—$14, $18 MONTHLY, ELEGANTLY furnished one-room apartments, with cabinet kitchen, music room, roof garden, high class in every particular. MARENGO APARTMENTS, 944 Francisco st. West Ninth st. car.

TO LET—CLINEHURST APARTMENTS, 819 BEACON. NEW, HIGH-CLASS APARTMENTS. EXCLUSIVE WESTLAKE DISTRICT. MODERN FEATURES, STEAM HEAT. REASONABLE. 8TH, 9TH ST. CAR.

TO LET — $14, $16, $18, $20, $22 AND $25 monthly; elegantly furnished housekeeping apartments; spotlessly clean, especially ventilated; large grounds; large, airy rooms; always sunny. See MR. SAYLES, 1017 West First st., near Fremont ave.

TO LET — BEAUTIFULLY FURNISHED apartments, 2 rooms, kitchen and private bath, by day or week, everything furnished, with hotel service. Call and get rates. Downtown, no car fare. NEW HOTEL BROADWAY, 207 North Broadway.

TO LET—PARK APARTMENTS. Richly furnished, private bath, 'phone, steam heat, extensive private grounds.
One 3-room suite, very sunny, $50.
One 3-room suite, sunny, $40.
721 GOLDEN AVE., near W. Seventh st.

TO LET — RENSHAW APARTMENTS, 712 California st.; 3-room well furnished apartments, steam heat, private baths and all modern conveniences; walking distance; near the Postoffice; reasonable rates.

TO LET—FRANK APARTMENTS, 2622 WEST NINTH STREET.
Best two and three-room apartments in the city, new and modern; private baths, private telephones, all conveniences; reasonable rates.

TO LET—FURNISHED, 2 NICE OUTSIDE rooms and buffet kitchen upstairs. 713 TEMPLE ST.

TO LET—A NICE 3 ROOM SUNNY APARTment with kitchen and pantry; privilege of bath, in good location, convenient to stores. 1342 DEWEY AVE.

TO LET—THE ENGADINE APARTMENTS, new 3-room apartments, fully furnished, steam heat, separate phones; reasonable rent. 1801 W. 10TH ST. Phone Wilshire 3100.

TO LET—RICHARDS APARTMENTS— 1027 VALENCIA ST.
Nicest of everything for the nicest people. Single and double apartments; large kitchens; running hot water; private baths; steam heat. Phone 76071.

TO LET — GOLDEN APARTMENTS, 1130 W. Seventh st. Finest of all apartment hotels; very popular for its special amusement features—billiards, music room, gymnasium, roof garden, sun parlor, automatic elevator, richly furnished; everything new.

TO LET — $17 MONTHLY, 2-ROOM, COMpletely furnished apartments, private bath, spotlessly clean, unique, cozy; walking distance. SEATTLE APARTMENTS, 812 W. Fourth st.

TO LET — BRIGGS APARTMENTS, HANDsomely furnished, private bath, 'phone, steam heat, ballroom, roof garden, sun parlors, reception rooms, billiard-room; terms ranging from $20 to $60. 427 S. HOPE.

TO LET— HOME 12506.
MENLO APARTMENTS.
Don't rent until you see our new, modern apartments. 952 MENLO AVE.
W. 4th-st. car one block north.

TO LET—MAYBELLE APARTMENTS.
Elegantly furnished apartments, bungalow style, steam heat, hot water, direct phone, tiled baths; free garage; close in; walking distance. 1225 W. FIFTH, between Boylston and Bixel.

TO LET—
ST PAUL APARTMENTS, 811 S. Union.
WESTLAKE DISTRICT. First-class, modern apartments, refurnished and under new management; private phone and bath; steam heat; rates reasonable. Phone 63930. WILSHIRE 7.

TO LET—THE OWEN APARTMENTS, Orange and Valencia sts. Two and 3 rooms, beautifully furnished; ballroom, billiards and pool, elevator; modern conveniences; service unsurpassed. 'PHONE WILSHIRE 2040.

TO LET—
EDGERLY APARTMENTS,
1029 S. Hope.
A good place to live.
Rates reasonable.
F3616. Main 1183.

TO LET—A FIRST-CLASS APARTMENT, 2 rooms, bath and kitchen; $40; choice location. Address T, box 277, TIMES BRANCH OFFICE.

TO LET—RAINBOW APARTMENTS, 317 N. Figueroa. Newly furnished, sunny, outside, 2 and 3-room apartments, $16.50 up. New brick building, large amusement hall. A4624, BROADWAY 9039.

TO LET—WESTLAKE DISTRICT, IN LOVELY private home, housekeeping suite, sun all day, large porch, heat, hot water in bath. Reasonable to permanent tenant. W. 9th-street car. 1 GRATTAN ST.

TO LET—$35, $40 MONTHLY, RICHLY FURnished apartment, steam heat, elevator, lobbies, billiard room, music room; acres of private grounds. GOLDEN APARTMENTS, 1130 West Seventh st.

TO LET — AT LOWEST PRICES, THE handsomest double front apartments in Los Angeles, magnificently furnished, sun, garage, beautiful grounds. 1136 WEST 7TH ST.

TO LET — RICHLY FURNISHED SUNNY apartments, 10 minutes' walk from Broadway, $17 to $25 monthly. ROOSEVELT APARTMENTS, 234 S. Figueroa st.

TO LET—$30 MONTHLY, 3-ROOM, RICHLY furnished apartment; private 'phone and bath; beautiful ground. PARK APARTMENTS, 721 Golden ave., near W. Seventh st.

TO LET — PIERMONT APTS., BEAUTIfully furnished sunny apartments, homelike and comfortable; half block from Grand ave. 2305 WEST 11TH ST.

TO LET—HOTEL "DEL SOL," 2721 PORTland Place. Those desiring a home of comfort and unusually fine table, at reasonable rates, will find such by calling at the above address.

TO LET—PITTSBURGH APARTMENTS, $11 monthly, cosy 2-room suites, completely furnished, housekeeping; absolutely modern; spotlessly clean. 836 CROCKER ST.

TO LET—
Fine front apartment.
Large, sunny rooms.
730 BEACON STREET.

TO LET—DOUGLAS TERRACE, 1021 WEST Seventh, large sunny 3-room apartments, reasonable; walking distance.

TO LET—DOUGLAS APARTMENTS, 624 W. Tenth, corner Flower, 2-room apartments, furnished, for housekeeping.

TO LET—TOWNSEND APARTMENTS, NEW annex; modern; rates reasonable. 226 N. OLIVE ST.

TO LET — 1424 WEST 10TH, $17.50, $22.50 and $27.50. Modern 2 and 3-room apartments, clean, sunny rooms. PHONE 61913.

TO LET—A $20 SNAP; LARGE, SUNNY furnished apartment, main floor; 80 close to Broadway. 334 S. FIGUEROA ST.

TO LET — THE EUCLID, MODERN FURnished sunny apartments, private baths, telephones; walking distance. 1002 W. SIXTH.

TO LET—3-ROOM UNFURNISHED FLAT; water paid. Call 1424½ W. 37TH PLACE.

TO LET—AN APARTMENT, 2 NICE LARGE sunny rooms and kitchen; single rooms. 521 S. FIGUEROA.

TO LET—WESTLAKE PARK, 3-ROOM apartment, furnished, front rooms, only apartment to rent; everything new and clean. 730½ LAKE ST.

TO LET—BONNIE BRAE, 2 AND 3-ROOM apartments, steam heat, Westlake district, $35 to $65. Take any Seventh st. car. 631 S. BONNIE BRAE.

TO LET — ANNABEL APARTMENTS, 515 East 15th st., new building, private baths, furnace heat, hot water. Maple ave. car. BROADWAY 2172.

TO LET—GOLDEN APARTMENTS, 1130 W. Seventh st. Finest of all apartment hotels. Garage, elevator, magnificent grounds. Phone 63045. BROADWAY 2004.

TO LET—UNION APARTMENTS. PHONE 55187. 2 and 3 room apartments, elegantly furnished, stationary tubs, private bath. W. 11th car to Overton

TO LET — MISSION APARTMENTS, 202 N. Broadway. All outside, elegantly furnished 2 and 3-room suites; steam heat; hot running water. Rates $25 to $45.

TO LET — $18 MONTHLY, COSIEST, MOST homelike and so close to Broadway; housekeeping. 234 S. FIGUEROA.

TO LET — SUNNY, ST. LILIA APARTments; 120 outside rooms; 2-room suites, $12 per month; close in. 250 N. HILL ST.

TO LET—$11, $12 MONTHLY; COSY 2-ROOM apartments, completely furnished; very sunny. ST. LOUIS APARTMENTS, 141 W. First st.

TO LET — $21 MONTHLY, 3-ROOM ELEgantly furnished apartments, private baths. 1017 WEST FIRST ST.

TO LET—FURNISHED 2-ROOM APARTment on Sunnyside. 1035 LOVELAND AVE.

TO LET — PLEASANT, UP-TO-DATE NEW apartment, linens, bath. 1635 W. PICO.

TO LET— Apartments, Furnished.

TO LET — 1020 MODERN HOUSEKEEPING apartments, furnished complete. Sunniest in the city; especially ventilated; homelike, convenient arrangements, large grounds, flowers, birds. WE CAN LOCATE you where YOU WILL BE SUITED. $10 to $75 monthly.
514–1023 W. 1st st., for couples.....DENVER
518–1117 W. 1st st., 2 double beds.....COLETA
512–1133 W. 1st, fine view .....MICHIGAN
512–1127 W. 1st, splendid rooms.....LUCERNE
512–1141 W. 1st st., beautiful view, ST. LOUIS
514–204 N. Fremont, large grounds..GENEVA
518–124 N. Fremont, 3 rooms.....HELVETIA
514–216 N. Fremont, 2 double beds—RAMONA
516–222 N. Fremont, 3 double beds..GAVIOTA
512–911 Diamond, very neat .....PORTLAND
514–232 S. Figueroa, very close in.....TAFT
516–334 S. Figueroa .....ROOSEVELT
512–156 N. Beaudry, veranda .....CHICAGO
511–1020 Colton st., large rooms—FLORENCE
512–1002 E. Ninth, very fine .....BOSTON
511–1015 E. 9th, very desirable....NEW YORK
511–836 Crocker st., for couple—PITTSBURGH
514–712 Cures ave. .....ALHAMBRA
522–1123 Mignonette st. .....OAKLAND
520–944 Francisco, just opened....MARENGO
540–1132 W. Seventh st. .....PARK
356–1129 W. Seventh, steam heat—GOLDEN
Owned and operated by T. WIESENDANGER. 408 W. Sixth st. A3945, Main 7943.
Branch, 1017 W. First st.

TO LET—
HEATHER APARTMENTS,
668 South Bonnie Brae.
Twentieth Century Apartment now open. Handsomely furnished, gas light, water, heat, phone, in every suite; in fact, everything to make life worth living; single and 2 double suites vacant; must be seen to be appreciated. Take W. Seventh st. car to Bonnie Brae st

TO LET—ANGELUS TERRACE APARTments, 845 N. Bunker Hill ave. Just completed, up to date apartment house, two and three rooms, in walking distance to business center; this house is completely furnished with new furniture, gas range, disappearing beds, private bath; you will be pleased when you see this place. $18 and up. A6040.

TO LET—
MONROE APARTMENTS,
1225 W. SIXTH ST.
Just being completed; new in every way; 2 and 3-room suites; all outside kitchens; automatic elevator, steam heat, hot water, private phone, janitor service, best location in city. Choose your apartment before they are all gone.

TO LET—THE SAN MARINO APARTMENTS, ½ block south of W. Ninth and Hoover sts. (W. Ninth car.) Modern apartments, at ¼ regular prices prevailing in this beautiful Westlake section. Call up for rates and list of conveniences. Tel. Wilshire 2943. (Do not fail to see the LUCILE APARTMENTS adjoining. 54086.)

TO LET—
THE TEDFORD,
1217 West Tenth street.
Apartments That Are Different.
New, modern, complete, handsomely furnished, finely appointed dressing rooms, all sunny outside rooms, plenty steam heat and hot water; walking distance, or West Ninth car to Sunbury.

TO LET—
NEWELL APARTMENTS.
718 S. Alvarado street.
Stone's throw of Westlake Park.
New, modern, complete, handsomely furnished; nice dressing closet in each apartment; plenty steam heat, hot water, phone, etc. Amusement and billiard hall.

TO LET—
ASCUTNEY APARTMENTS,
927 EAST ADAMS STREET.
Will open December 11.
One, two and three-room suites.
$11 to $25 per month.
New furniture.
New house.
Never occupied home.

TO LET—
WESTLAKE APARTMENTS,
427 S. Alvarado.
High-class accommodations, unsurpassed situation, hot water, heating, reasonable terms; ½ block from Westlake Park; Sixth and Seventh st. cars. PHONES: 63068; WILSHIRE 1426.

TO LET—ALBEMARLE APARTMENTS, 2345 Scarff, between 23d and Adams, overlooking beautiful St. James Park. No noise or dust. Elegantly appointed suites, $30 to $75 per month. One single apartment, $22.50. Steam heated throughout. Sun parlor, roof garden and amusement hall. University car to Scarff one-half block south. TEL. 23251.

TO LET—
THE STRATFORD.
Strictly high-class apartment hotel, W. 6th and Burlington; 6 minutes' ride from center of city; 2 blocks from Westlake Park. Large rooms, with bath and flowers, tennis court; 2, 3, 4-room apartments, completely furnished.

TO LET—THE EDWARDS APARTMENTS, 1427 Griffith ave., new building, elegantly furnished, three-room housekeeping apartments, private bath, only $30 per month (worth $50) white enameled bathrooms and kitchens, finest in America for price. Two vacancies, come today. PHONE 20192.

TO LET—
7 rooms, tastefully furnished, light, airy, Westlake, high ground, east front, 3 cars, good neighbors, cosy.
E. S. HALL,
502 Pay Building.

TO LET—
PONCE-DE-LEON APARTMENTS.
New house, strictly high class; all outside rooms; exclusive Westlake district. Phone 64476, Wilshire 514. 1136 S. ALVARADO.

TO LET—PORTLAND APARTMENTS, $12 monthly; hair mattresses, sunniest, most up-to-date, new. Extensive private grounds; aviary. "LIVE RIGHT," one block from First and Figueroa sts. 911 DIAMOND ST.

TO LET—THE HALE APARTMENTS, 1014 WEST 10TH ST.
Neatly furnished two and three-roomed apartments, steam heat and private bath. 52308, WILSHIRE 1064.

TO LET—COLONIAL APARTMENTS, 411 N. Grand ave. Nicely-furnished sunny apartments, modern, homelike, reasonable. Five minutes' walk from Broadway. MAIN 1049, A3983.

TO LET—THE MONTEITH APARTMENTS. Just completed, 425 S. Fremont ave.
Strictly modern, 1, 2 and 3-room apartments. Rates $21 up. Elevator service. Bdwy. 5729.

TO LET — THE WAYLAND, ATTRACTIVELY furnished 2-room apartments for light housekeeping, private bath, Jap service. 859 S. HOPE ST., just off Sixth.

TO LET—LA SALETTE. CLOSE-IN 2 AND 3-room apartments, new and modern, private baths, steam heat. 141 N. GRAND AVE. F4932.

TO LET—NEW UNFURNISHED BUNGALOW apartment, two beds, hot and cold water, desk and buffet. Hardwood floors throughout. Adults. W. Seventeenth and Pacific avenues. PHONE 59628.

TO LET—ONE 3-ROOM APARTMENT ON the first floor, one single room. 233 S. GRAND. Broadway 661.

TO LET— Apartments Unfurnished.

TO LET — UNFURNISHED THREE-ROOM apartment, new, modern and up-to-date; very large rooms, hot water at all times; back and front lawns; choice flowering and shrubbery; ideal location, in the best residential district, close-in. 1233 HOOVER ST.

TO LET— Rooms and Board.

TO LET — MOUNTMORRES, SITUATED IN the Santa Monica Hills, overlooking the ocean; elevation 709 feet; no frost; above sea fogs; furnace heat; hot running water in all rooms; sleeping porches; tennis court, auto barn, corn dairy, etc. Near electric line to Los Angeles and beaches; cars met by appointment. No tubercular cases. References, Phone Santa Monica, Main 3388. Address CAPT. MORRES, Westgate, Cal.

TO LET—AT THORNYCROFT FARM.
REST RESORT, 20 minutes from Los Angeles, 700 feet elevation; fine canvas bungalows, in orange groves; raise all our own turkeys, chickens, squabs, rabbits, vegetables, fruit, Jersey milk and cream, tub and shower baths. Get off at Damasco Station, Glendale. No tuberculosis. Phone Sunset GLENDALE 70J; HOME 522. City offices, 324 West Sixth st. Main 6707, F3728.

TO LET—BELLEVUE TERRACE HOTEL, Sixth and Figueroa, American plan; special rates; $30 per month and up for one; $55 and up for 2 in room. Six minutes downtown district. Beautiful grounds. Splendid table. Pleasant social life. Table board, $6 per week. Phones MAIN 446; F4292.

TO LET—WILSHIRE HOTEL, ONE 2-ROOM suite with private bath, south exposure, also one large room, with balcony, private bath, for couple. One single room, steam heat, running water, excellent table. MRS. M. B WING, 671 Coronado st. Home phone 54726, Sunset Wilshire 1084.

TO LET — 2 LARGE ROOMS, SOUTHERN exposure and western exposure; all conveniences; heat, phone, etc. Best home cooking. Suitable for 2 or 3. $50 per month for 2 in room, or $65 for 3. References exchanged. 1567 S. FLOWER.

TO LET—TO REFINED, WELL-BRED PEOple, High-class rooms and board in elegantly furnished home; excellent cooking; exclusive neighborhood; beautiful grounds; private baths, sleeping porches, garage; splendid car service, reasonable rates. 1501 S. FIGUEROA.

TO LET—BOARD AND ROOM FOR TWO people. Nice large sunny room in private family. Take Washington street car. Address 1439 SERENO ST.

TO LET—LARGE FRONT ROOM WITH board for 2; reception room, piano, furnace heat, three blocks Westlake Park, 25 west. 5476.

TO LET — SUITE OF ROOMS, SUITABLE for three or four, with or without board; excellent cooking; reasonable. 1261 S. HOPE ST. Phone 2096.

TO LET — ROOMS WITH OR WITHOUT board; newly furnished, private home, fine location, private bath; best home cooking. PHONE 2796. 1048 S. Hermosa st.

TO LET— Rooms and Board.

TO LET—ROOMS AND BOARD, SPECIAL rate to young men rooming together, central location, first-class, 1559 SOUTH FIGUEROA. Phone 25287.

TO LET — ONE BEAUTIFUL CORNER room; lots of sunshine; large closet; furnace heat; in private home. Ten minutes walk from Third and Hill. 1256 CROWN HILL AVE. 62458.

TO LET — WANTED, HOME-MATE BY young lady, large room, single beds, room and board $30 each. Phone 57073 INGRAHAM ST.

TO LET — BEAUTIFULLY FURNISHED rooms, excellent table, walking distance. 1350 S. HOPE. Phone 24790.

TO LET — ROOM AND BOARD FOR INVALid. Address Box 6, TIMES OFFICE, Pasadena.

TO LET — ROOM IN PRIVATE HOME, EXclusive use of piano; table board handy. 1220 INGRAHAM. Main 5461.

TO LET—ROOM AND BOARD. FOR 1ST-class room and board at reasonable rates. PHONE 23838.

TO LET—ONE ROOM SUITABLE FOR COUple. Twin beds, $20 each per month. 1253 INGRAHAM ST. 52068.

TO LET — BEAUTIFUL SUITE OF ROOMS, private bath, first-class table board; garage. 701 BEACON. 54696.

TO LET — GOOD ROOM, FINE TABLE, cheap; rates. 662 S. FIGUEROA.

TO LET—ONE BEAUTIFUL SUNNY SUITE with board. 353 S. ALVARADO.

TO LET—ROOMS AND BOARD FOR GENtlemen. 1934 WEST 23RD.

TO LET— Rooms and Board for Children.

TO LTE—WANT CHILDREN FROM ONE month to four years to board, mother's care. PHONE 23077.

TO LET— Houses.

TO LET—8-ROOM HOUSE, MODERN; BATH room, oil furnace, gas and electricity in every room; everything in perfect order; will leave gas log in living-room, also gas stoves in other rooms; also linoleum in kitchen and bathroom. Call and see. Too large for our family. Rent $50 per month. 2323 S. HOPE ST. Home 'phone 21610

TO LET—$25 MONTHLY, THE MOST ARTISTIC, up-to-date bungalow, in very center of city, on Westlake car line; beam ceiling, oak flooring, all built-in features, white enamel kitchen and bath, artistic electric fixtures. Large, airy rooms. Mr. CLOSE, 406 W. Sixth st.

TO LET—ELEGANT UNFURNISHED SIX-room bungalow, hardwood floors, strictly modern, good garage, owner will take care of lawn and flowers. Rent $30 monthly, water paid. Take Washington car to Normandie ave. 1914 W. 20TH ST.

TO LET—2-STORY RESIDENCE, BEAUTIful inside finish, up-to-date in every part; 8 rooms, 4 porches, 6 large closets, furnace, garage. 617 West 40th Place, just west of Figueroa. D. BRYSON, owner, at Hotel Chicksaw.

TO LET—UNFURNISHED HOUSE, 2622 S. VERMONT AVE.; 9 ROOMS, ALL MODERN IMPROVEMENTS, FURNACE, HARDWOOD FLOORS, UPSTAIRS AND DOWN. GARAGE. PHONE 25232, BETWEEN 10 AND 4.

TO LET—AN UNFURNISHED SUNNY MODern 6-room cottage, situated in the best part of Hoyle Heights, 10 minutes from heart of city; front lawn, two garden spots; also a house, size 20x40, on rear end of lot, with garage and large room and attic in it; $25 a month. HOME PHONE 1625. Room 275.

TO LET—10-ROOM MODERN HOUSE, HARDwood floors, furnace, large sleeping porch, beautiful garden and yard; finest location; short walking distance. 2221 INGRAHAM ST. W. Seventh car. Rent $65 month. Phone 61875.

TO LET—5-ROOM COTTAGE, WITH 1 ACRE, within a block of high and grammar school, fine for poultry, some bearing apple trees; plenty of water. OWNER, box 25, Downey, Cal.

TO LET—TWO STORY EIGHT ROOM MODern house, large grounds, 2009 La Mirada st. South Hollywood; rent lease to responsible tenant. S. P. RHOADES, cor. Holly and Santa Monica Blvds. Tel. Hollywood 788.

TO LET—TWO-STORY, EIGHT ROOMS, strictly modern, southwest, large lot, price $35. 1461 DANA ST. Take Vermont ave. car.

TO LET—4 ROOMS AND 2 STORAGE ROOMS in lofthouse near car line, N.W., large lot fenced. $15. JONES, 801 Madison ave., Phone Wilshire 2157.

TO LET—2 ACRES, 7 ROOM HOUSE, BARN, plenty of shade trees, $25, near Brooklyn and Bridge, 15 minutes' ride. N. TREOSTI, 103 Court st.

TO LET — 4-ROOM COTTAGE AT 146 W. 25th st. $15 per month, including water. Convenient to several car lines. LOS ANGELES INVESTMENT CO., 336 S. Hill st.

TO LET—UNFURNISHED BUNGALOW, 7 rooms furnished. 3011 WESTERN AVE. Owner on premises, 10 to 4, each day. Telephone evenings, West 6109.

TO LET—5-ROOM HOUSE, 153 W. 25TH st., $20 a month. Call Sunday between 9 and 2, or phone Monday BDWY. 1495.

TO LET—HOUSES TO RENT, ALL PARTS of city. P. G. WEIK & CO., 300 H. W. Hellman Bldg.

TO LET—5-ROOM HOUSE, 1042 W. 25TH ST. IN UNIVERSITY DISTRICT. WRITE OR CALL.

TO LET—TWO STORY EIGHT ROOM house, carpeted, water paid, $50. 1333 EAST 21ST. Inquire next door.

TO LET—7-ROOM HOUSE, NONE BETTER; adults, references. Inquire 2331 OCEAN VIEW AVE., block north of Westlake Park.

TO LET — $40. 8 ROOMS, GARAGE, WESTern district; payable $120 quarterly. 1619 SHATTO, near Union.

TO LET — 923 W. 42ND ST., DESIRABLE 6-room bungalow. MR. SCOTT, 3400 Vermont ave. South 610.

TO LET—1451 EAST 25TH ST., 9-ROOM MODern house, gas, electricity, one acre ground. Rent $25. Hooper ave. car.

TO LET—4-ROOM COTTAGE, HOYLE Heights, nice yard, $8. F2596.

TO LET — COTTAGE, $12, 5 ROOMS, $8, 4 rooms. Keys 1751 EAST ADAMS.

TO LET—MODERN FIVE-ROOM COTTAGE, with barn, room for 4 horses. 1527 N. MAIN.

TO LET— Furnished Houses.

TO LET — FURNISHED BUNGALOWS, Santa Barbara Court. Three rooms and bath; wall and disappearing beds; lawns cared for; east and west fronts; a dozen new cottages; no dogs, cats or young children; 18 minutes from Broadway. Dalton car, get off at Walton. $40 a month and up. A. R. JAQUITH, 1075 Santa Barbara ave. Phone 77104. Or VAIL & CRANE CO., Story Bldg.

TO LET—FURNISHED, ONE ELEGANT new 8-room bungalow in choicest location only. Fourth residence from beautiful Berkley Square on Adams Heights, all modern; built-in fixtures, buffet, cabinet kitchen, breakfast room, etc. New furniture, both furnace and fireplace. Call between 10 and 4. 2280 WEST 23RD ST.

TO LET—FURNISHED 5-ROOM MODERN bungalow with garage; fine furniture with piano; lots of flowers and fruit trees; fine neighborhood, close to school and car line, rent very reasonable to right party. Will lease for 4 months or more. 1471 WEST 29TH ST.

TO LET—ELEGANTLY FURNISHED 6-ROOM house, very attractive and convenient; rent reasonable; Washington car line, near St. James Park. Owner on premises this afternoon. 1905 PARK GROVE AVE.

TO LET — BEAUTIFULLY FURNISHED 7-room bungalow; plenty of linen, china, silverwares and cut glass; handsome furniture and piano. No children. 2547 W. 18TH ST. Phone West 397.

TO LET—ELEGANTLY FURNISHED HOUSE, 905 Mariposa avenue for six months, rent $75 per month; 11th street car; three bedroom, living-room, dining-room, servant's room. PHONE 52883.

TO LET—VILLA RESIDENCE, FOR TERM of 6 months, 1 or 2 years, commodious furnished house on sightly elevation, 2½ acres parked grounds; tennis court, garage, etc. Address owner, at 304 EXCHANGE BLDG.

TO LET—FURNISHED OR UNFURNISHED, for a few months, my 6 room new bungalow, at Glassell Park. Call MRS. GUTHRIE, Hotel Chicksaw. Both phones.

TO LET — DESIRABLE FURNISHED 7-room house, modern, well located high ground oak floors, built-in effects, piano, improved ground; for particulars, call WEST 2425.

TO LET — NICELY FURNISHED 5-ROOM cottage, fine corner. 1215 W. JEFFERSON. 5390. Phone West 3794.

TO LET—FURNISHED COTTAGE, MODERN and nicely furnished. A permanent tenant desired, or would lease for a year or two. Address 634 W. 24TH ST. Home phone 21566.

TO LET — MODERN 5-ROOM BUNGALOW, nicely furnished, gas, bath, phone, electricity. W. Jefferson car to Harvard, walk 1619 W. 25TH PLACE. Phone West 5303.

TO LET — FURNISHED 7-ROOM HOUSE, close in, corner. Owner there from 10 to 3, at 1857 ALBANY ST.

TO LET—MODERN 5-ROOM COTTAGE TO party who will purchase the furniture cheap if taken at once. 871 TOWNE AVE.

TO LET — 3 FURNISHED HOUSEKEEPING rooms, cottage, all modern conveniences, good location. Phone service. 2062 W. PICO.

TO LET—FURNISHED 5-ROOM HOUSE, IN-quire 1348, 8 months or 1 year lease. Three blocks car. 1106 EL MOLINO ST.

TO LET—BEAUTIFUL MODERN FURNISHed bungalow, 4 rooms. 1128 EAST 6TH ST.

TO LET— Furnished Houses.

TO LET—$60 MONTHLY, 13-ROOM RICHLY furnished residence. MR. CLOSE, 406 W. Sixth st.

TO LET — AM GOING AWAY AND WILL rent my 8-room cottage in beautiful Hollywood, close the foothills; cheap to right party. 220 N. NORMANDIE AVE. Phone 56497.

TO LET—6 ROOM HOUSE, BIG BATHroom, piano, $35 a month. 4618 GRAMERCY PLACE.

TO LET—AT VENICE, COTTAGE OF 5 rooms and one 3 rooms, furnished, clean and modern. PHONE 31852, city, forenoons.

TO LET—FURNISHED MODERN SEVENroom house, with furnace. 905 W. 18TH ST. Phone Home 22404.

TO LET — ON 42ND ST., NEAR MONETA, 6-room bungalow, nicely furnished, including piano; adults only. PHONE A4653.

TO LET—FURNISHED, BEAUTIFUL, 7-room bungalow and garage. 2107 WEST 20TH ST. West Jefferson car to St. Andrews.

TO LET — $35 PER MONTH, 7-ROOM FURnished cottage. 1308 ESSEX ST.

TO LET — FURNISHED, 6-ROOM COTTAGE, modern. 1050 BURLINGTON AVE.

TO LET—6-ROOM MODERN BUNGALOW, nicely furnished, $50. 1615 SECOND AVE.

TO LET — SEVEN-ROOM FURNISHED house. 1247 W. 20TH ST. Terms reasonable.

TO LET OR LEASE— Stores, Offices, Business Sites.

TO LET—
Offices in the most modern office building in Los Angeles.
CALIFORNIA BUILDING,
BROADWAY AND SECOND.
Nearing completion.
Rentals very low or yearly lease.
Make reservations in advance for choice of location.
C. WESLEY ROBERTS CO.,
205 Citizens' Nat'l Bank Bldg.
A4624. Main 5578.

TO LET—
UNION LEAGUE BUILDING
OFFICES, $12.50 TO $20.
Two good storerooms for rent. Absolutely fireproof. All modern conveniences.
Office of Building,
F4595. Room 414. Main 6225.

SECOND AND HILL STS.

TO LET—FINE FRONT LOFT FACING new Orpheum. Passenger and freight elevators. Can give good lease with reasonable rent. PACIFIC ENGRAVING CO., 427 South Broadway.

TO LET—A PLATE GLASS FRONT STORE closet and a 2-room, unfurnished apartment for $19 per month; close in. 74019. WEST 4959.

TO LET — SECOND FLOOR BUSINESS loft and loft for living rooms, in the heart of the business section. Inquire at the NATIONAL BARBER SHOP, 218 W. 4th st.

TO LET—PRIVATE OFFICE, IN ELEGANT suite, with both telephones, stenographic service and use of reception room. Call at 407 SECURITY BLDG.

TO LET—NEW STORE, CORNER LOT good place for drugs, fancy goods or grocery, also 3-room cottage in rear, cheap rent to right party. Call 836 ½ROSSE BLDG.

TO LET — DESK ROOM WITH OR WITHout desk, in modern office building; best location; both phones. Call at 508-9 DELTA BLDG., 426 S. Spring.

TO LET—ROLL TOP AND FLAT DESK, $5 a month; stenographer, telephone; light office, outside room, central location. ROOM 522, 128 S. Broadway.

TO LET — STORE WITH FINE LARGE workroom, new, at 915½ W. FIRST ST., rent $25 a month.

TO LET — PARTLY FURNISHED FRONT office with desk space in adjoining office. Inquire 314 STIMSON BLDG.

TO LET — LARGE BRICK STORE, COUNters, shelving, $22.50. Brick store, 3 living rooms, $15. C. M. BUCK, 230 Hill st. Main 8278, A4218. Boyle 2076.

TO LET—A BARBER SHOP CHEAP RENT. SAN PEDRO ST., near Seventh. Phone South 8798.

TO LET—5-STORY BUILDING, 75x70, HAS nine well-lighted loft, corner San Pedro and 12th st. PHONE 22546.

TO LET—STOREROOM, 416 SOUTH SPRING, WITH TWO FLOORS ABOVE. SEE OWNER, 447 WILCOX BLDG.

TO LET—DESK ROOM AND TELEPHONE. Apply in AMERICAN BANK BLDG.

TO LET—PRIVATE FURNISHED OFFICE. 607 STORY BLDG.

TO LET—CORNER STORE, COR. 11TH & CENTRAL AVE. Good location.

TO LET—DESK ROOM, 521 SECURITY building, both phones, best location in city.

TO LET— Storage.

TO LET—
COLYEAR'S VAN AND STORAGE CO.,
Main 1117. 511 S. Main st. Home F3171.
MOVING, PACKING, SHIPPING,
Auto Trucks, Padded Vans.
SPEED, SERVICE, ACCURACY.
Storage in Private Rooms, $1.50 Per Month.
YOU KEEP THE KEY.

TO LET—
COLGAN'S FIREPROOF STORAGE
WE PACK, SHIP, HAUL AND STORE FURNITURE. BEST WAREHOUSE IN CITY FOR STORAGE.
OFFICE COLGAN FURNITURE CO.
635 SOUTH MAIN STREET.
MAIN 2468. F2467.

TO LET—THE L. A. VAN, TRUCK & STORage Co. Private rooms for storage and the largest vans for moving household goods, pianos, etc. Warehouses 814 LINDEN ST., near Ninth st. and Central ave. 'Phone F4675, Main 173. R. H. DUNSTON, Prop.

TO LET— Farming Lands.

SALES OF MUCH PROPERTY ARE consummated each year through classified advertisements in THE TIMES MIDWINTER NUMBER. To be issued as usual, January 1, next; 192 pages, six magazine parts. Replete with the story of SOUTHERN CALIFORNIA. Opportunity for display and classified advertisers to reach thousands of homeseekers and investors in a country-wide circulation. Classified ads. three cents a word. Copy must be in The Times office before December 29, 1911. Display advertising rates furnished on application.

TO LET — OR SALE—A 60-ACRE DAIRY and walnut ranch, plenty of water; the best of soil, close to public school and Whittier electric line, all modern improvements, 35 good dairy cows; will lease with or without cows; can give immediate possession. OWNER, box 22, Downey, Cal.

TO LET—13-ACRE RANCH, HOUSE, BARN, chicken corrals, pumping plant, orchard; ready to move in; ¼ mile north of Morton Station, on Santa Ana line. Compton R.F.D. No. 1. R. A. SCHROEDER.

TO LET—40 ACRES BEET LAND, NEAR city, on line of railroad; good well and house; will lease for term of years. W. S. BULLIS, 208 Central Bldg.

TO LET—SIXTY ACRES EXCELLENT SOIL, about six miles from Imperial. Address 1631 S. FLOWER ST. Phone 21268.

TO LET — 16 ACRES WITH WATER, BEST soil in Ontario. B. E. GALLOWAY, 5512 Central ave.

TO LET— Poultry Ranches.

TO LET — A 6-ACRE CHICKEN RANCH, with good buildings; cheap; near Inglewood. Phone F3827, Broadway 4506. C. A. BENNET, 404 Union Trust.

TO LET— Country and Suburban Homes.

TO LET—CEMENT HOUSE AND 2 ACRES, on Huntington Drive. L. B. FRENCH, 404 Union Trust.

TO LET— Miscellaneous.

TO LET—ROLLER TOP DESK. ADDRESS T, box 281, TIMES BRANCH OFFICE.

FOR SALE— Houses.

FOR SALE—OWN YOUR OWN HOME. WE can sell you new bungalows just like rent. Come to us and we will show you. H. L. MILLER & CO., 224 W. 6th st.

FOR SALE—
A bargain; 10-room modern residence, half block from Wilshire boulevard, best neighborhood in city. OWNER, 223 Central Bldg. Phone Broadway 1731.

FOR SALE — FURNISHED, IF YOU ARE looking for a nice cozy home, with plenty of roses, shrubbery and fruit trees, call and see this modern 5-room, well-furnished cottage. 262 W. 52ND ST. Moneta-avenue car.

FOR SALE — OR EXCHANGE, MODERN 10-room house. Address BE, box 98, TIMES OFFICE.

FOR SALE—A NEW, UP-TO-DATE, 7-ROOM bungalow, hardwood floors throughout. PHONE 756.

FOR SALE—$1500, $100 CASH, $20 MONTH. 5-Room Modern Bungalows.
One-half block from Eagle Rock yellow car. Has living room, dining room, cabinet kitchen, two bedrooms and large closets, rear screen porch, standard enamel plumbing fixtures. Gas, too. On slightly lots overlooking a large valley and Elysian Park district. It's really one of those exceptional house offerings that you read about and after looking at hundreds. You'd expect to pay several hundred dollars more. Really you'll be happily disappointed when you see this house. How can you afford to pay only $20 per month? Call and see the plans and talk over every feature that you can think of and we'll show you if you desire.
See WARREN & McGRATH, with WESTERN BUILDING & INVESTMENT CO., 107 South Broadway.
Main 1272. 60126.

FOR SALE—PAY RENT TO YOURSELF. Buy one of our up-to-date bungalows. $75 down, $18 per month. THE M'CARTHY COMPANY, 201 N. Broadway. A5941, Main 1292.

FOR SALE—
A particularly attractive home; ten rooms, pleasingly arranged; large reception hall, 2 well built fireplaces, bath, four toilets, laundry, stationary tubs, broad verandas,

Classified Liners.

FOR SALE—
Suburban Property.

FOR SALE—

S-E-E

V-A-N N-U-Y-S

THE NEW TOWN.

FOR—FINE BUSINESS OPENINGS
GILT-EDGED INVESTMENTS
IDEAL HOME SITES
LIBERAL BUILDING DISCOUNTS
EASY TERMS

S-E-E

THE VAN NUYS-LANKERSHIM $7,000 ACRES.

Only 4½ miles from the city limits of Los Angeles, where fruits and vegetables are grown without irrigation. Ranches 2½ acres and up.

If you wish to see one of the finest boulevards in the world, come to Van Nuys headquarters, 219 South Hill street, and go out with us, via scenic Cahuenga Pass, and over the $500,000 boulevard—Sherman way.

GO OUT TODAY while the present low prices prevail—before the increase in prices goes into effect. It will be a revelation to you in town-building.

FREE AUTOMOBILES leave VAN NUYS HEADQUARTERS, 219 South Hill street, 9 a.m. and 2 p.m., every day.

Trains leave Arcade Depot, 7 a.m. and 1 p.m. daily; 9:30 a.m. and 2 p.m. Sunday.

W. P. WHITSETT,
Sales Manager Van Nuys,
219 South Hill street.

FOR SALE—

40-FOOT LOTS ON LONG BEACH CAR LINE,

15 minutes from Sixth and Main, only $175 each, terms $2 down and $2 weekly. Artesian water piped to each lot—car service unexcelled, finest of soil and located on the new boulevard to the sea.

GOLDEN STATE REALTY COMPANY,

823 S. Spring st.

Open Sundays from 9 to 12.

FOR SALE—BY OWNER, ABOUT 17 ACRES of fine level land, already subdivided into lots of 50x150 and 55x150 to alley; water piped to every lot; trees planed all around this tract; 1500 feet of this tract fronts on boulevard and electric car line, every car stops in front of tract; 15 minutes' ride from First and Main sts.; $7000 for public school site already bought, adjoining this tract; all streets graded and sidewalks and curbings in. This tract is situated close to the new Valley Country Club, actually spending over $500,000 in improvements. My property is free and clear. Will sell part cash, balance terms, with proper release clause. Remember this tract is all improved and only 15 minutes' ride from city.

See A. D. CAJAL, Owner,
Room 1003 Broadway Central Bldg.

FOR SALE—BIG BARGAIN — 4-ACRE Huntington drive district, East Pasadena. Might sell part Address D, box 192, TIMES OFFICE.

FOR SALE—SMALL ACREAGE BARGAINS East Pasadena and vicinity. BLACKMORE, 306 Security. F8331; Main 540.

FOR SALE—ONE ACRE NEAR CAR LINE, Ramona Acres, cheap. Terms. TEL. 26471.

Glendale.

FOR SALE— IT'S THE FOOTHILL ELEVATION THAT YOU REQUIRE.

How would level houselots, lots[or acreage a thousand feet above the sea and only ten miles from the heart of Broadway suit you? Our plan will please you because you can buy at low wholesale cost as a charter member of the public syndicate now forming to throw open this natural residence park among the green north hills of Glendale. Each charter member secures his home place and an equivalent joint interest in the hundreds of acres of adjoining lands. Opportunity like this means action. Auto trips twice each week day.

Booklet free to all.

Call this week or send your wife.

THE WESTERN EMPIRE VERDUGO ASSN.,
Room 106 Chamber of Commerce, L. A.

FOR SALE—BEAUTIFUL HOMES IN BEAUTIFUL $2000 to $6000. Come and see me or will build from your own plans on terms to suit. Residence First and Orange. Phone 681. F. W. Ifflat Glendale by the builder; prices from PIGG, contractor and builder.

FOR SALE—WE OFFER THE BEST BARgains in acres, houses, lots and exchanges. Call or write office, No. 210 BRAND BLVD., Glendale, Cal. Parker & Sternberg.

Pasadena.

FOR SALE—IN NORTH PASADENA, A six-room cottage, just repaired; three porches; barn, large chicken corrals, fine fruit trees; lot 75x200. Easy terms. OWNER, 881 North Raymond ave., Pasadena.

Eagle Rock.

FOR SALE—
BARGAINS IN EAGLE ROCK.

The Edwards & Wildey Company are the oldest and biggest real estate firm in Eagle Rock. They have grown as Eagle Rock has grown—steadily and safely. Their Eagle Rock business has almost reached the two million dollar mark, and it has attained this enormous total because their clients have received courteous treatment and have made money.

We now give fair warning that PRICES WILL ADVANCE in Eagle Rock in less than sixty days. We are not indulging in far-fetched optimism—we are not urging any one to buy—but are simply stating a fact—A fact the DESIRABLE PROPERTY IN EAGLE ROCK WILL MAKE A HEAVY ADVANCE IN LESS THAN SIXTY DAYS.

"It Pays To See Us"
EDWARDS & WILDEY COMPANY,
232 Laughlin Bldg., 315 S. Broadway.
Two Branch Offices in Eagle Rock. H. S. BOURNE, Manager. Take Eagle Rock cars on Spring street.

Whittier.

FOR SALE—OR EXCHANGE—FOR CHICKEN ranch, 60x120 ft., cement floored warehouse on ¾ acre. S. P. tracks in door. Pays 7 per cent. on $6500; mortgage $1500. BOX 108, El Monte.

HOLLYWOOD—
For Sale or Exchange.

FOR SALE—BY OWNER, NEW SIX-ROOM modern swell chalet bungalow; also 1½-story 6-room house; large lot. Both places east frontage, well improved, beautifully located, East Hollywood; 5-cent car fare; a good buy if taken at once. HOME PHONE 60296.

FOR SALE — HOLLYWOOD PROPERTY only. We live there and know values. Call for free maps and folders. C. H. LIPPINCOTT & CO., 611 Pay Bldg., Los Angeles. F6756, Broadway 482. Hollywood Branch Office, opposite De Longpre's (east.)

FOR SALE—CHEAP OR RENT BUNGALOW, Hollywood, also furniture for sale. 59779.

FOR SALE—
Country Property.

FOR SALE—5 ACRES, BEAUTIFUL LAND on corner in Glendora, water piped, adjoining properties; highly improved; priced this week, $3000, part cash.

M. M. FERNANDEZ & CO.,
424 Consolidated Bldg.,
Corner 6th and Hill sts.

FOR SALE—ONE OF THE FINEST MEDIUM-sized stock and dairy ranches in the State. Improvements are of the best. Free water right. For complete information, see

F. K. GROVES & SON,
South Pasadena.

FOR SALE — 160 ACRES PROVED ORANGE land at $60 per acre. Excellent opportunity for syndicate. For particulars address GRACE COPELAND, Ocean Park, Cal.

FOR SALE — BY OWNER, 320 ACRES OF fruit and alfalfa land for Los Angeles city or country improved property. B. G. BEDIG, 1003 E. Washington st.

FOR SALE — 96 ACRES, NEAR ARTESIA; house, pumping plant, 4 artesian wells, excellent buy. Easiest of terms.

M. M. FERNANDEZ & CO.,
424 Consolidated Bldg.,
Corner 6th and Hill sts.

FOR SALE—
A 12-acre fruit ranch at the city limits of Ontario.

PINK BROKERAGE COMPANY,
214 Broadway Central Bldg.
Telephone Broadway 2676 or F1436.

FOR SALE—HALF INTEREST IN A FINE hog and dairy ranch in the best location in Southern California. Want man who will manage ranch. This is an excellent investment and it will pay you to investigate. CLIFFORD G. MOORE, with Oscar B. Smith, 312-314 O. T. Johnson Bldg.

FOR SALE — WANTED—A LIVE REAL estate man with family to lease my rooming-house in Imperial Valley cotton district, or buy it. box 232, SANTA ANA.

FOR SALE—
Country Property.

FOR SALE—

GOLDEN OPPORTUNITY FOR YOU,

PROMPT ACTION NECESSARY.

SAFE INVESTMENT, BIG PROFITS.

20,000 ACRES GOOD GRAZING AND FARMING LAND IN THE FAMOUS TONGUE RIVER VALLEY, MONTANA.

CLOSE TO MILES CITY;

ONLY $4 PER ACRE, ONLY $4 PER ACRE. ONE-FOURTH CASH, BALANCE DIVIDED OVER A PERIOD OF 8 OR 9 YEARS, AT 6 PER CENT. INTEREST PER ANNUM.

FOR FURTHER INFORMATION CALL ON J. H. CLANCY, OR E. M. KIERSON, 534 BYRNE BLDG. 534 BYRNE BLDG.

FOR SALE—
160 acres, mostly creek bottom land, near large town, 3 railroads, irrigating ditch to pass through center at once; will double its value; 25 sacks grain to acre last year; fine land for alfalfa; a big snap; only $80 per acre.

4 acres beautiful grounds, and $25,000 mansion; owner a widow, place cost $40,000, in beautiful Napa Valley, at large town; price $18,000.

29 acres, at Napa, which will be town lots in time; 20 acres in finest fruit, full producing; all level land, and fine soil; good house, barn and outbuildings; up to date, a fine home place; price $13,000

1200 acres, 5 miles from St. Helena, the biggest kind of a bargain; suitable for dairy or stock ranch; 600 acres level valley land; balance open pasture hill land; worth double the price asked; price $25,000.

DARROW-HUGHES COMPANY,
1257 Broadway, Oakland, Cal.

FOR SALE—

SAN FERNANDO VALLEY,

ONE OF THE VERY CHOICEST.

40 acres in the valley, facing on three streets; all well fenced; only $90 yards from station; new modern 8-room house, barns, well, windmill and tank; no better soil in the valley; price $36,000; easy terms.

See MR. ROWLEY,
with MINES & FARISH,
833 S. Hill st.

SALES OF MUCH PROPERTY ARE consummated each year through classified advertisements in THE TIMES MIDWINTER NUMBER. To be issued as usual, January 1, next; 192 pages, six magazine parts. Replete with the story of SOUTHERN CALIFORNIA. Opportunity for display and classified advertisers to reach thousands of homeseekers and investors in a country-wide circulation. Classified ads. three cents a word. Copy must be in The Times office before December 20, 1911. Display advertising rates furnished on application.

FOR SALE—
FRESNO ALFALFA LANDS.

160 acres, 12 miles west of Fresno, 3 miles from good R.R. town, land all fenced and crossed fenced, forty-five acres first-class alfalfa all under hog tight fence, balance checked, 5 acres bearing Phillips ring peaches, 20 H.P. pumping plant, good four-room house, barn, chicken houses, etc., on main county road. No very fine soil, but would be cheap at $125 per acre. Will bear the most rigid investigation. Price if taken at once only $110 per acre, $7800 cash, balance 1, 3 and 5 years at 6 per cent. net. This is one of the finest buys in Fresno county and should go quickly. FRED C. HOWARD, Exclusive Agent, 1140 J St., Fresno, Cal.

FOR SALE — HERE'S A CHANCE FOR A syndicate. 160 acres of unimproved land in section 17, Coachella Valley. Is in the strongest artesian belt and if developed and subdivided will pay well. Adapted to cotton that won the first prize from all over the United States. All it needs is capital to start it. Have not got capital to develop it and on which we will offer terms to suit, you are saving $30 on an acre, the land adjoining being held at from $85 to $90 per acre. Will sell all or part. Address A, box 203, TIMES OFFICE.

FOR SALE—MONEY MAKING HOG AND cattle ranch, 80 acres, and four-room house and outbuildings, by owner, well worth $6,000; on account of sick daughter I will take $4000 and throw in about 20 tons of hay, worth $12 per ton, 10 head cattle, team, 40 hogs, all farming tools, 100 chickens, 25 turkeys, with furniture in house. FRANK PAGE, 3 miles north of Imperial; for 2 days at Hotel Rosslyn, 442 South Main st.; room 504.

FOR SALE—

1740-ACRE RANCH.

Alfalfa, grain and stock ranch, 13 miles from Cortland, $30 per acre; easy terms. Write for printed description.

MOUNT & AITKEN,
920 Sixth st. Sacramento, Cal.

FOR SALE — HIGHLY IMPROVED 50-acre alfalfa, beet and fruit ranch, 18 miles northeast of Los Angeles, part city water, farming equipment, 7-room house, 2 barns, partial exchange. Address Owner, 514 LAUGHLIN BLDG., Main 9202. A1958.

FOR SALE—GOOD AGRICULTURAL LAND, within 100 miles of Los Angeles, one to six miles from railroad; water easily accessible; $5.50 to $10 per acre; easy terms; best investment on the market today. See TUFFREE, with H. L. MILLER & CO., 224 W. Sixth st.

FOR SALE—PEACH AND DAIRY LANDS. Near Caruthers and Lanare. Wholesale prices. Ditch water available. Apply to C. A. SOARES, Fresno, Cal.

FOR SALE—23-ACRE FARM—

Level, alluvial soil for fruit, berries and alfalfa; abundant water, ideal home site; 1 mile from Live Oak, Sutter county, $160 per acre. MRS. VERNON HANDLEY, Exeter, Cal.

FOR SALE—250 ACRES LEVEL ALFALFA land with water, few acres in alfalfa, pumping plant, house, etc., near Riverside, bargain at $125 per acre, adjoining land at $175 to $150. See FRISBIE, 607 Story Bldg.

FOR SALE — 20 ACRES, SAN FERNANDO Valley, $2000, part time. By owner. Address T, box 227, TIMES BRANCH OFFICE.

Mexico.

FOR SALE—

$50,000 acres, beautiful land, near Hermosillo, fenced; enormous amount timber, plenty good water. Price this week $1 per acre; some terms.

M. M. FERNANDEZ & CO.,
424 Consolidated Bldg.,
Corner Sixth and Hill sts.

San Diego.

SAN DIEGO INVESTMENT—
Beautiful $35,000 Southern California home, San Diego's show place; 18 acres mostly in lemons, 3 miles from center of city. Ripe for high class subdivision. Send for views and detailed description. STEVENS & HARTLEY, San Diego, Cal.

Santa Cruz.

FOR SALE — RANCHES, HOMES, ACREage. Free list. WILSON BROS., Santa Cruz, Cal.

SAN JOAQUIN VALLEY—

FOR SALE—BY W. H. ALLEN & SON, $16,000 will buy 120 acres, all planted to grapes and alfalfa; nine-room house, stock, implements, etc. We have a large list of SAN JOAQUIN VALLEY LANDS, with provisions to take you to them.

KLINE, with W. H. ALLEN & SON,
215 Douglas Bldg.

FOR SALE—
Rich level land, located in Tulare and Fresno counties, suitable for oranges, alfalfa, corn, small fruits and vines; prices low and terms easy.

POLLARD & HUTCHINSON,
521-522 Central Bldg. F5023; Main 6755.

FOR SALE — OR TRADE, 160 ACRES OF splendid alfalfa land, one mile from railway station; abundance of good water for pump irrigation within 16 feet of surface. Price $80 per acre. W. L. SEARS, box 45, Bakersfield, Cal.

FOR SALE—320 ACRES, EDISON ORANGE land, beside electric power line; price $20 per acre. Alfalfa ranch lands, with or without water. R. L. EDWARDS, 1807½ Chester ave., Bakersfield, Cal.

COACHELLA VALLEY—

FOR SALE—I NEED $1500 CASH AND WILL sell my forty acres in section 11 at that figure. Land all around it being held at $50 and $75 per acre. Strong artesian belt. Investigate. Address A, box 201, TIMES OFFICE.

IMPERIAL VALLEY—

FOR SALE — EASY TERMS, 160 ACRES, with water, ready for crop; north and east of Brawley. J. L. MACK, San Bernardino, Cal.

GOVERNMENT LANDS—

SALES OF MUCH PROPERTY ARE consummated each year through classified advertisements in THE TIMES MIDWINTER NUMBER. To be issued as usual, January 1, next; 192 pages, six magazine parts. Replete with the story of SOUTHERN CALIFORNIA. Opportunity for display and classified advertisers to reach thousands of homeseekers and investors in a country-wide circulation. Classified ads. three cents a word. Copy must be in The Times office before December 20, 1911. Display advertising rates furnished on application.

FOR SALE—
160 acres, mostly creek bottom land, near large town, 3 railroads, irrigating ditch to pass through center at once; will double its value; 25 sacks grain to acre last year; fine land for alfalfa; a big snap; only $80 per acre.

4 acres beautiful grounds, and $25,000 mansion; owner a widow, place cost $40,000, in beautiful Napa Valley, at large town; price $18,000.

29 acres, at Napa, which will be town lots in time; 20 acres in finest fruit, full producing; all level land, and fine soil; good house, barn and outbuildings; up to date, a fine home place; price $13,000

1200 acres, 5 miles from St. Helena, the biggest kind of a bargain; suitable for dairy or stock ranch; 600 acres level valley land; balance open pasture hill land; worth double the price asked; price $25,000.

DARROW-HUGHES COMPANY,
1257 Broadway, Oakland, Cal.

FREE GOVERNMENT LAND. DO YOU want a home of 160 acres of fine rich land that will produce 25 tons of cabbage, 24 tons of onions, 10 tons of potatoes, 1 ton of pink beans, 2½ tons Kaffir corn, 45 tons of stock beets, 75 bushels of corn, 1000 dozen bunches of celery per acre, all small grains, tomatoes in quantities seemingly beyond reason, also apples, pears, peaches, cherries and apricots; where irrigation is not necessary; rainfall is sufficient; climate fine. Seeing is believing. Call at our office and we will show you. Open 7 to 9 evenings, week days, 9 a.m. to 3 p.m., Sundays. Ask for H. R. ILES, 204 Ferguson Bldg., corner Third and Hill sts.

I CAN LOCATE YOU ON FINE LEVEL government land, on R. R., and 160 miles of Los Angeles. No better soil or climate for all kinds fruit and vegetables and alfalfa. See WINSELL, 463 I. W. Hellman Bldg., 415 S. Main st.

WILL LOCATE YOU ON GOOD LAND where water can be gotten at 40 feet We want some good neighbors. SURVEYOR, 2103 Manilton. Phone East 2412.

FOR SALE—
Lemon, Orange or Walnut Groves.

FOR SALE—ORANGE GROVES.
POMONA AND CLAREMONT.

$850 acre—40 acres, navels and Valencias, 3 years old, on fine avenue. Will divide and sell 10 acres. Good terms.

$3,500—4 acres, full bearing, fine location. Good five-room bungalow. Good barn. Terms part cash.

SAN DIMAS DISTRICT.

$18,000—20 acres, lemons, navels and Valencias. Mostly full bearing. Fine crop. A snap buy, and good terms.

GLENDORA FOOTHILLS.

15¼ acres, full bearing, 4000-box crop, on the electric line; a dandy grove. Frostless location. (No buildings.) Can sell for $1800 per acre. This is a fine location.

$18,500—20 acres, full-bearing navels and Valencias. (No buildings.) 6000-box crop. A good buy.

See E. A. MORGAN,
104 S. Thomas st.,
Pomona, Cal.

FOR SALE— BUY IN CALIFORNIA.
11 ACRES, IMPROVED, ALL CLEAR.
CLOSE to Los Angeles, NORTH, 1 mile from main line, Southern Pacific; NEAR growing city; 6 acres in 9-year-old lemon trees; 3 acres in 2-year-old walnut trees, 2 acres in alfalfa; 100 INCHES WATER, 40c per inch; irrigation system, cement piped, supplied by South Side Improvement Co. 7-room plastered house, modern, hot and cold water, large barn, corrals. AUTO GARAGE. A SPLENDID INVESTMENT WITH GROWING VALUE.
OWNER WILL ACCEPT $6000 PAYMENT.
PLENTY WATER.
EASY TERMS.
E. F. KRATZER, 602 S. Hill.
Phone Main 1451, Home 60264.
CALIFORNIA HOME BUILDERS.

FOR SALE—
G. M. CURTIS RANCH.
BLOOMINGTON.

Is one of the most attractive and cheapest orange groves in California.

Go and see it and you will agree with us. Plenty of water at lowest rate. In a frostless belt. Six miles from Riverside.

Electric car service.

Three miles from Rialto. Fifty-four miles from Los Angeles.

Groves from one year old to twelve years old.

Prices from $500 to $1500 per acre.

If you are interested write to W. A. MORRISON,

109 East Olive st.,
Monrovia, Cal.

SALES OF MUCH PROPERTY ARE consummated each year through classified advertisements in THE TIMES MIDWINTER NUMBER. To be issued as usual, January 1, next; 192 pages, six magazine parts. Replete with the story of SOUTHERN CALIFORNIA. Opportunity for display and classified advertisers to reach thousands of homeseekers and investors in a country-wide circulation. Classified ads. three cents a word. Copy must be in The Times office before December 20, 1911. Display advertising rates furnished on application.

FOR SALE — OVER 900 FULL BEARING ORANGE TREES, NAVEL, VALENCIA, BLOODS AND LEMON, OVER 150 FULL BEARING PEAR, PEACH, PLUM, LOQUAT, GUAVA, APPLE AND WALNUT TREES ON RANCH. 7-ROOM COTTAGE, WINDMILL AND TANK, STABLE, FRUIT HOUSE AND PLENTY OF IRRIGATING WATER. An excellent home and a fine income, only one-fifth from P. E. Depot at Downey, on So. College Ave. Address OWNER, BOX 20, DOWNEY, CAL.

FOR SALE—SERVICES OF ORANGE GROVE expert. Know what you buy before you invest a fortune in a grove; for a small sum I will make thorough report on any grove, covering climate, soil, water rights, condition of trees; have no connection with any owners or agents, so report will be entirely disinterested. E. R. MAUZY, Santa Ana. Red 2878.

FOR SALE—COVINA ORANGE GROVE, 9 acres, partly in the city limits of Covina, crop worth $3000 included. Valencias and navels, fine water right, for price and terms see or write JEROME REYNOLDS, Covina. Home 2274.

FOR SALE — NEAR SAN GABRIEL, 10-acre orange grove, navels and Valencias, beautiful new modern house and garage; only five miles from Los Angeles, oiled roads, fine for a home and income, too. Tel. 54672, or ALHAMBRA 214.

FOR SALE—10 ACRES FULL BEARING ORanges, mostly navels, one of very best bargains, $15,000.

W. J. B. MOORE, Agent,
Home Phone 150, Covina, Cal.

Also early orange lands near Porterville.

FOR SALE—
Poultry Ranches.

SALES OF MUCH PROPERTY ARE consummated each year through classified advertisements in THE TIMES MIDWINTER NUMBER. To be issued as usual, January 1, next; 192 pages, six magazine parts. Replete with the story of SOUTHERN CALIFORNIA. Opportunity for display and classified advertisers to reach thousands of homeseekers and investors in a country-wide circulation. Classified ads. three cents a word. Copy must be in The Times office before December 20, 1911. Display advertising rates furnished on application.

FOR SALE — BEAUTIFUL SAN GABRIEL Valley; 1 to 10 acres, poultry and orange ranches, improved and unimproved, on electric car line; abundance of water. Small payment down and terms can be arranged. J. W. PINNEY, room 6, Lyceum Theater Bldg., 227 S. Broadway.

FOR SALE—OR EXCHANGE—OR RENT—Chicken ranches, 2 acres, 6-room house, artesian well and tank, fruit trees and all fence; price $2500. Take Long Beach car at Sixth and Main sts., Los Angeles, 18 minutes to Willowbrook. HARRY GRANT.

HOTELS—ROOMING HOUSES—
For Sale, Lease, Exchange, Wanted.

FOR SALE—A SACRIFICE; 7-YEAR LEASE and furniture of HOTEL ROCKFORD, 834 S. Main st. The hotel has 127 rooms, is modern, centrally located, full of guests and paying well; the proprietor is obliged to sell on account sickness in his family now in the East.

FOR SALE — ROOMING HOUSE OF 18 rooms, new furniture, lovely location, close in. Sleeping porches. At a bargain by owner. No agents. Address X, box 294, TIMES BRANCH OFFICE.

FOR SALE — ROOMING-HOUSE, 32 rooms, newly furnished, long lease, cheap rent. Corner EAST 7TH AND MATEO ST. No agents.

FOR SALE—30-ROOM ROOMING-HOUSE, full of roomers and in first-class condition. Good lease, rent $125 month. $1500 handles it, 952½ S. FIGUEROA.

HOTELS—ROOMING HOUSES—
For Sale, Lease, Exchange, Wanted.

SALES OF MUCH PROPERTY ARE consummated each year through classified advertisements in THE TIMES MIDWINTER NUMBER. To be issued as usual, January 1, next; 192 pages, six magazine parts. Replete with the story of SOUTHERN CALIFORNIA. Opportunity for display and classified advertisers to reach thousands of homeseekers and investors in a country-wide circulation. Classified ads. three cents a word. Copy must be in The Times office before December 20, 1911. Display advertising rates furnished on application.

FOR SALE—ORANGE GROVES—
POMONA CLAREMONT LOCATION.

$45,000—20 acres, highly improved; improvements very best and the grove is in a good location, close to electric line and good schools; no frost in this location; absolutely foothill location. Owner wants first-class home in Hollywood or city to $20,000 to $25,000, balance good terms.

$20,000—Rialto Colton section; 20 acres on high ground; Navels and Sweets; a $6000-box crop. Owner wants city or Pasadena to $11,000, balance 5 years' time.

$18,500—19 acres. Uplands district; all Navels; (no buildings;) close to packing-house and stores. Want city to $8000, cash and mortgage.

$20,000—Have a $30,000 alfalfa ranch in the Chino district, clear of incumbrance. Will take good grove to $40,000.

See E. A. MORGAN, 104 S. Thomas st., Pomona, Cal.

SALES OF MUCH PROPERTY ARE consummated each year through classified advertisements in THE TIMES MIDWINTER NUMBER. To be issued as usual, January 1, next; 192 pages, six magazine parts. Replete with the story of SOUTHERN CALIFORNIA. Opportunity for display and classified advertisers to reach thousands of homeseekers and investors in a country-wide circulation. Classified ads. three cents a word. Copy must be in The Times office before December 20, 1911. Display advertising rates furnished on application.

FOR SALE—OR EXCHANGE—APARTMENTS and hotels.

ALL SIZES AND PRICES.

24 rooms on Spring st., money-maker.....$2750
12 rooms on Seventh st., only.....$650
44-room apartment, corner, exchange.....$9000
Exchange 62 rooms, 2-room apartments.....$4500
Hotel, 75 rooms, part payments.....$13,000
Country hotel, 55 rooms, good town.....$2800
8 rooms, new, fine buy, cheap rent.....$550
70 rooms, worth $4000; will take.....$2500
26 rooms, near Venice, Fifth and Hill.....$2100
46-room rooming-house, the best in L. A.
600 other properties for sale and exchange.
DECKER, 452½ S. Broadway. West 6177, F5425. Rooms 6-7.

FOR SALE—THE BEST PAYING HOUSE IN Los Angeles. 98 rooms and apartments, located right. The best business part of the city. All outside rooms. Clearing about $250 per month. Has a large transient and permanent trade. Long lease, reasonable rent. Price reduced to $6000. Payments. Address C, box 110, TIMES OFFICE.

FOR SALE—A SNAP; ACT QUICK—
20-room new apartment-house, will be ready in about 2 weeks, west side, close in, fine location; you must hurry. MAIN 8705, 62379.

FOR SALE — $1900, TERMS EASY; 28-room, elegant furniture, fine location; some transient. COAST REALTY, 123½ S. Spring.

FOR SALE—A BARGAIN. MY FIFTY-ROOM apartment house, lot 50 by 150 to 20-foot alley, close in. Sickness the reason for selling. No agents. Apply owner. Address B, box 162, TIMES OFFICE.

FOR SALE—WESTLAKE DISTRICT, FURNITURE and lease of private home, 15 rooms, 10 rooms furnished, furniture nearly new, splendidly arranged for rooming or private boarding house, no agents. HOME PHONE 53254.

FOR SALE—FURNISHED FLAT, 7 ROOMS; rent $35 per month; price $250. Call at 140 SO. HOPE ST.

WANTED—TO BUY AT ONCE, A ROOMing-house or apartment-house, 20 to 35 rooms. Address C, box 138, TIMES OFFICE.

FOR SALE—
Apartment and Flat Property.

FOR SALE—CHEAPEST APARTMENT SITE north of Main. North front. Large lot, 60x165. About one-half the valuation of property on the street. See Owners, DUNMIRE & RICE, 1520 S. Main.

FOR EXCHANGE—
Business Property.

SALES OF MUCH PROPERTY ARE consummated each year through classified advertisements in THE TIMES MIDWINTER NUMBER. To be issued as usual, January 1, next; 192 pages, six magazine parts. Replete with the story of SOUTHERN CALIFORNIA. Opportunity for display and classified advertisers to reach thousands of homeseekers and investors in a country-wide circulation. Classified ads. three cents a word. Copy must be in The Times office before December 20, 1911. Display advertising rates furnished on application.

FOR EXCHANGE—BUSINESS PROPERTY. Wanted first-class securities or residence building lots for 224 feet of choice business frontage on G. Park avenue. This is 120 feet to alley and includes two corners.

TIPAL BUILDING & INVESTMENT CO.,
706 Security Bldg.

FOR EXCHANGE—OR SALE — A NICE, clean stock of general merchandise worth $6000; will take good income property to the amount of $5000, doing from $80 to $90 per day cash business; must be seen to be appreciated. Address B, box 67, TIMES OFFICE.

FOR EXCHANGE—SOME OF THE BEST residence and business properties in Los Angeles county in parcels from $1000 to $300,000. Will take $5 per cent clear income eastern. See owner, L. E. GRIGSBY, 1472 West Adams, West 6930, 74013.

FOR EXCHANGE—MY EQUITY IN ONE of L. A.'s most beautiful bungalows for suburban business property. B, 151 WEST 54TH, Los Angeles, Cal.

FOR EXCHANGE—
Houses.

SALES OF MUCH PROPERTY ARE consummated each year through classified advertisements in THE TIMES MIDWINTER NUMBER. To be issued as usual, January 1, next; 192 pages, six magazine parts. Replete with the story of SOUTHERN CALIFORNIA. Opportunity for display and classified advertisers to reach thousands of homeseekers and investors in a country-wide circulation. Classified ads. three cents a word. Copy must be in The Times office before December 20, 1911. Display advertising rates furnished on application.

FOR EXCHANGE—
Equity of $6000 in four new five-room houses on Boyle Heights for first-class securities or mortgage; might consider good trust deeds. These houses are modern in every way. Large lots. Best car service. Submit what you have.

TIPAL BUILDING & INVESTMENT CO.,
706 Security Bldg. Main 2125. Home F6125.

FOR EXCHANGE — WE MAKE REAL ESTATE exchanges everywhere; anything good. Call or send us description. C. C. McCARTHY & CO., Phone F6774, 514 Byrne Bldg., 303 S. Broadway.

FOR EXCHANGE—IF YOU WANT TO BUY or sell anything we are the people you are looking for. We have buyers who are looking for bargains. Property of all kinds for exchange. Notary work. MONEY TO LOAN. WILLIAMS LAND & LOAN CO., 618-20 Grant Bldg. Main 2931. A2983.

FOR EXCHANGE—I MATCH ANY TRADE, large or small, in farm or city property in any State. J. A. KING, Room 1, Lyon Blk., Riverside, Cal.

FOR EXCHANGE—8 H. P. FAIRBANKS-Morse gasoline engine, and small planing mill outfit for merchandise or real estate. L. C. DIGGS, 4310 Michigan avenue, Phone Boyle 1045.

FOR EXCHANGE—33x150; 7-ROOM HOUSE on Figueroa, near Washington. Will take good northern land or eastern income for 50 per cent. equity. Address D, box 280, TIMES OFFICE.

FOR EXCHANGE — ANY REAL ESTATE, anywhere, see me your realty of whatever kind, wherever located, for quick results. Loans. W. T. KILGROVE, 615 O. T. Johnson Bldg.

FOR EXCHANGE—CORNER, EIGHT STORE-rooms. 1615 E. 27TH, $6500, $2000 equity. See owner.

FOR EXCHANGE — I WANT YOUR PROPerty for exchange or sale; can match anything. J. A. CRAIG, 213 H. W. Hellman.

FOR EXCHANGE—BEN WHITE WILL EXchange your property. 304 BRYSON BLDG. Second and Spring. Member L.A.R.B.

BUSINESS INVESTMENTS—

DID YOU KNOW THAT THE BOND business is the most profitable branch of the banking business, and also the safest?

Bond houses pay much larger dividends than banks, and are never known to fail.

A large bond house has recently been organized here by prominent bankers and capitalists.

The institution is already doing business, with resources of nearly $250,000. No promotion stock issued.

A limited amount of stock may still be had at very near the original price in amounts of $200 up. Address BB, box 152, TIMES OFFICE.

SALES OF MUCH PROPERTY ARE consummated each year through classified advertisements in THE TIMES MIDWINTER NUMBER. To be issued as usual, January 1, next; 192 pages, six magazine parts. Replete with the story of SOUTHERN CALIFORNIA. Opportunity for display and classified advertisers to reach thousands of homeseekers and investors in a country-wide circulation. Classified ads. three cents a word. Copy must be in The Times office before December 20, 1911. Display advertising rates furnished on application.

FOR SALE—ARE YOU LOOKING FOR AN investment or lots for building? 23 lots in the Forrest Heights Tract at 60 cents on the hundred. Part cash or will trade for clear property. Phone BOYLE 2317 or I will call. Address T, box 208, TIMES BRANCH OFFICE.

A CAPITALIST WITH $3,000,000 WANTED to join with me in the purchase of 200,000 acres in San Joaquin Valley; 80,000 acres will grow the finest oranges and other fruits. Address S, box 252, TIMES OFFICE.

FOR EXCHANGE—
Country Property.

FOR EXCHANGE—ORANGE GROVES—
POMONA CLAREMONT LOCATION.

$45,000—20 acres, highly improved. Improvements very best and the grove is in a good location, close to electric line and good schools. No frost in this location, absolutely foothill location. Owner wants first-class home in Hollywood or city to $20,000 to $25,000, balance good terms.

$20,000—Rialto-Colton section. 20 acres on high ground. Navels and sweets. A $6000-box crop. Owner wants city or Pasadena to $20,000. Balance 5 years' time.

$18,500—19 acres, Uplands district. All navels. (No buildings.) Close to packing-house and stores. Want city to $8000. Cash and mortgage.

$20,000—Have a $30,000 alfalfa ranch in the Chino district, clear of incumbrance. Will take good grove to $40,000.

See E. A. MORGAN, 104 S. Thomas st., Pomona, Cal.

SALES OF MUCH PROPERTY ARE consummated each year through classified advertisements in THE TIMES MIDWINTER NUMBER. To be issued as usual, January 1, next; 192 pages, six magazine parts. Replete with the story of SOUTHERN CALIFORNIA. Opportunity for display and classified advertisers to reach thousands of homeseekers and investors in a country-wide circulation. Classified ads. three cents a word. Copy must be in The Times office before December 20, 1911. Display advertising rates furnished on application.

FOR EXCHANGE—$6 TO 40 ACRES PINE orange or alfalfa land, in foothills of San Bernardino Valley; plenty of water, good roads, good soil; all city advantages can be had here; will put this in at reasonable cash valuation for city income or vacant lots, clear. Owners only. Address E, box 152, TIMES OFFICE.

FOR EXCHANGE — 80-ACRE ALFALFA ranch; more than one-half in alfalfa; good 6-room house, team, wagon, plenty water; cash value $35,000; mortgage $9000; want clear lots for equity, or cottages. See sole agent, LLOYD E. NOBLE, both 'phones, 601 Grant Block.

FOR EXCHANGE — HIGHLY IMPROVED 50-acre alfalfa, beet and fruit ranch, 15 miles southeast of Los Angeles; plenty of water, farming equipment; 7-room house, 2-room house, 2 barns; part cash. Address OWNER, 514 Laughlin Bldg. A1958, Main 9202.

FOR EXCHANGE—80 ACRES AT HEMET, Riverside County, value $5000, for Los Angeles vacant lot or equity.

W. W. MIDDLECOFF,
706 Union Trust Bldg.
A1933.

FOR EXCHANGE—$10 ACRES FOR APARTment house, $17,500. 326 Bryson Block. W. L. ARMANTAGE.

FOR EXCHANGE—
Eastern and Northern Real Estate.

SALES OF MUCH PROPERTY ARE consummated each year through classified advertisements in THE TIMES MIDWINTER NUMBER. To be issued as usual, January 1, next; 192 pages, six magazine parts. Replete with the story of SOUTHERN CALIFORNIA. Opportunity for display and classified advertisers to reach thousands of homeseekers and investors in a country-wide circulation. Classified ads. three cents a word. Copy must be in The Times office before December 20, 1911. Display advertising rates furnished on application.

FOR EXCHANGE—
I make a specialty of exchanging real estate, particularly California for Eastern.
Member L. A.
C. W. CONWAY,
Realty Board. 304-5 Bradbury Bldg.

FOR EXCHANGE—
Real Estate, Miscellaneous.

FOR EXCHANGE—ORANGE GROVES.
POMONA-CLAREMONT LOCATION.

$45,000—20 acres, highly improved. Improvements very best and the grove is in a good location, close to electric line and good schools. No frost in this location, absolutely foothill location. Owner wants first-class home in Hollywood or city to $20,000 to $25,000, balance good terms.

$20,000—Rialto-Colton section. 20 acres on high ground. Navels and sweets. A $6000-box crop. Owner wants city or Pasadena to $20,000. Balance 5 years' time.

$18,500—19 acres, Uplands district. All navels. (No buildings.) Close to packing-house and stores. Want city to $8000. Cash and mortgage.

$20,000—Have a $30,000 alfalfa ranch in the Chino district, clear of incumbrance. Will take good grove to $40,000.

See E. A. MORGAN, 104 S. Thomas st., Pomona, Cal.

SALES OF MUCH PROPERTY ARE consummated each year through classified advertisements in THE TIMES MIDWINTER NUMBER. To be issued as usual, January 1, next; 192 pages, six magazine parts. Replete with the story of SOUTHERN CALIFORNIA. Opportunity for display and classified advertisers to reach thousands of homeseekers and investors in a country-wide circulation. Classified ads. three cents a word. Copy must be in The Times office before December 20, 1911. Display advertising rates furnished on application.

FOR EXCHANGE—I WANT YOUR PROPerty for exchange or sale; can match anything. J. A. CRAIG, 213 H. W. Hellman.

FOR EXCHAN

Classified Liners.

BUSINESS CHANCES—For Sale.

FOR SALE—THE ONLY MULTIGRAPHING and addressing business in San Diego. Doing a good business now with an increase every month. Reason for selling, on application. Price reasonable. S. F. MOULTON, Timken Bldg., San Diego.

WOULD YOU INVEST $2500 IN A FEED MILLING BUSINESS CARRYING WITH IT AN EXECUTIVE AND SALARIED POSITION, REQUIRING NO EXPERIENCE OTHER THAN GOOD COMMON SENSE AND ENERGY? IF SO AND YOU ARE PREPARED TO ACT AT ONCE, SEE THE MANAGER AT 218-219 FAY BLDG., 3RD AND HILL.

WANTED — PARTNER WITH SUCCESSful business man, handling the exclusive output of large eastern factory for this territory, on electric specialties. Demand for goods unlimited. Business fully established. I need good office man. References and $500 required, fully secured. This is exceptionally rare chance for right party. Address B, box 2, TIMES OFFICE.

FOR SALE—½ INTEREST IN THE BEST small business in city, established for 3 years, has outgrown my best efforts to supply demands. Want party to invest $2000 and take active or silent interest. Can show the business, good will, reliability, and an unlimited field for my product. Address F, box 249, TIMES BRANCH OFFICE.

FACTORY EQUIPMENT COMPLETE FOR light manufacturing, $1000 weekly output, $500, no better chance ever offered; purchaser can control general agents, another good profit there. BARTELS, WEIK, SCHWARZ, 404 Douglas Bldg.

I OFFER BUYERS SEVERAL BONA FIDE paying propositions in the grocery and meat market lines; no fakes listed or wanted; terms and trial on some. MERCHANTS' EXCHANGE, 206 S. Los Angeles st. DUNLAP, secretary Retail Meat Dealers' Association.

STOREKEEPERS, ATTENTION! SPOT CASH for the following stock or parts of merchandise, such as clothing, men's furnishing and dry goods; no stocks too big or too small, in or out of town; no leases; don't delay. J. BRETTUSS, 23 S. Fair Oaks ave., Pasadena.

FOR SALE— A clean, up-to-date family grocery store in the best neighborhood in this city. Well established cash business. FINK BROKERAGE COMPANY, 214 Broadway Central Bldg. Telephone Broadway 2976 or F1436.

FOR SALE — OR TRADE; THEATRICAL business; also a house and lot, best location in city. A good bargain. Present owners have to go East and to look after other interests. Phone SUNSET MAIN 4044 or HOME A5068 after 12 o'clock noon.

FOR SALE—HALF INTEREST IN A BUSIness, established 15 years, 9 years' lease at low rent, in the business center of the city; business incorporated and pays 25 per cent. on investment; investigation solicited. Address E, box 146, TIMES OFFICE.

FOR SALE—FIRST CLASS CIGAR STORE; the best location in city; reasonable rent. For particulars apply A. B. GREENEWALD CIGAR CO., 107 South Spring.

FOR SALE—DRY GOODS AND FURNISHings store, drawing trade from an extensive rich and swiftly growing ranch and fruit country, near Los Angeles. Only reason for selling owner's inability to give store personal attention. Invoice price $2500, $2000. Address owner, box 214, TIMES OFFICE.

REAL ESTATE BUILDING AND CONtracting corporation wants active, reliable man as secretary; must invest $2500, security and interest for money; salaried, permanent position; references exchanged. Address E, box 161, TIMES OFFICE.

EXPERIENCED BUSINESS MAN WILL INvest with services in established business. Financial, manufacturing or wholesale preferred. Must stand rigid investigation. State nature of business and amount required. Address B, box 160, TIMES OFFICE.

FOR SALE — MEAT MARKET, ON ACcount of sickness; fixtures, horse and wagon, doing $70 day; price $550. Also have others at bargain. Call forenoons, DUNLAP, Secretary Meat Dealers' Association, 206 South Los Angeles st.

FOR SALE—GOOD WHOLESALE BUTTER business of two routes and complete outfit, good lease and location. This is a good proposition and will pay good dividends on price asked; will stand investigation. Apply 708 TOWNE AVE.

OPPORTUNITY FOR GENTLEMAN WITH $10,000 to become associated with bankers and business men in a new financial institution; highest credentials necessary. Address BB, box 154, TIMES OFFICE.

FOR SALE — THEATERS IF YOU WANT to buy a theater and want a good live proposition, see me. I am the best-posted man on GOOD THEATERS in California. J. HARRY CLEMENT, Theater Broker, 344-345 I. W. Hellman Bldg.

NEW AND ENLARGED EDITION OF THE Times Famous Cook Book now on sale. Price 25c, postage 5c extra.

ORANGE GROVES, VINEYARDS AND clear acreage that must go this week. See us quick. WILLIAM & COGGIN, 256 Wilcox. Main 9361, F9361.

FOR SALE—TROUBLE WITH PARTNER. My ladies' and gent's tailor shop on E. 5th street. Been in this location four years. Price is cheap, $150. For information, 610 BUCHMILLER BLDG.

FOR SALE—THE BEST RESTAURANT IN the city, receipts $115 to $129 per day. A bargain if taken this week. See J. B. DOULDIN, 316 WEST SEVENTH.

FOR SALE—OLD ESTABLISHED, GOOD paying plumbing shop. 5719 PASADENA AVENUE.

FOR SALE—3-CHAIR BARBER SHOP, BEST location, good live town. Address "THE TREMONT," 201½ Utah ave., Santa Monica, Cal.

RESTAURANT WITH LEASE AND GOOD business. See it and particulars. 135 E. 3RD ST.

$3000 PURCHASES VAUDEVILLE SHOW, seats 950; best theater proposition on Coast; season just opening. Full particulars. COAST REALTY, 123½ S. Spring.

LIQUOR STORE WANTED. I WANT TO buy a liquor store in Los Angeles. Address 2115 A. B. C., 270 Sixth st., San Diego, Cal.

FOR SALE—BAKERY AND DELICATESSEN at transfer point. Must sell on account of other business. Call BROADWAY 5130.

FOR SALE—CADILLAC LUNCH ROOM, 136 S. Los Angeles st. Average daily receipts $50. Low rent and long lease.

FOR SALE—FURNITURE AND HARDWARE store in a growing locality; no competition; a good business for the right man. Call 2427 VERMONT. Phone 77136, W. 95.

FOR SALE — ONE-CHAIR BARBER SHOP, clears $35 weekly; going back to Frisco. Call at once, 901 SUNSET BLVD.

40,000 ACRES OF LAND, 8000 HEAD OF CATtle, to sell or exchange; what have you? WILLIAM & COGGIN, 256 Wilcox. Main 2054, F2054.

FOR SALE—RESTAURANT, VERY CHEAP on account of sickness. Low rent, good business. W. ALHAMBRA, No. 18 Palm ave.

FOR SALE—FIRST-CLASS TAILORING Establishment, also cleaning and pressing. Apply ROTH'S CIGAR STORE, 101 S. Broadway.

$750 BUYS 74 VENDING MACHINES. COST $1150; 6 days' work month; clears $60. Trial given COAST CO., 123½ S. Spring.

GOOD PAYING ELECTRIC FIXTURE AND wiring business for sale. Cash and good terms. Address D, box 235, TIMES OFFICE.

FOR SALE—A GROWING TRANSFER AND storage business, in a live town; $4000 cash to handle. For particulars, inquire ROOM 1012 SECURITY BLDG.

FOR SALE—ONE LUNCH COUNTER. 3444 W. THIRD ST.

$1200 PURCHASES 8-CHAIR BARBER SHOP; clears $35 weekly; 4 years' lease; $400 down. COAST REALTY, 123½ S. Spring.

BUSINESS CHANCES—Wanted and Miscellaneous.

WANTED—GOOD PICTURE SHOW WITH good lease for cash. Write fully. Address C, box 19, TIMES OFFICE.

WANTED—TO BUY HALF INTEREST IN any legitimate good paying manufacturing industry, locally situated, providing I can come into active work at salary. Address D, box 12, TIMES OFFICE.

SWAPS— All Sorts.

FOR EXCHANGE — LADY'S WATCH, 14 jewels, also small Victor phonograph, some records, for paper hanging. 1112 OXFORD AVE.

FOR EXCHANGE—FINE LOT IN GRELING, Mich., worth $200, for horse and wagon or buggy. 1122 OXFORD AVE.

FOR EXCHANGE — WILL EXCHANGE A first-class Remington, No. 6 typewriter for new or used lumber; value $80. Address quick, C, box 39, TIMES OFFICE.

FOR EXCHANGE — J. P. GARDNER, Hollywood, Cal., trades property. Owners write him.

FOR EXCHANGE — OR SALE—OIL PAINTings, also rabbits. 604 E. 32D ST.

SWAPS— All Sorts.

SALES OF MUCH PROPERTY ARE consummated each year through classified advertisements in THE TIMES WIDWINTER NUMBER. To be issued as usual, January 1, next; 192 pages, six magazine parts. Replete with the story of SOUTHERN CALIFORNIA. Opportunity for display and classified advertisers to reach thousands of homeseekers and investors in a country-wide circulation. Classified ads, three cents a word. Copy must be in The Times office before December 20, 1911. Display advertising rates furnished on application.

FOR EXCHANGE—AUTOS, PARTS, TIRES bought, sold. METZ, 521 S. Main. F1958.

MONEY TO LOAN— Real Estate and Improvements.

$1,000,000 TO LOAN ON REAL ESTATE— 5 to 7 per cent. net, interest. No appraisement fees. No delays, no red tape. Any sum desired. Large or small city loans a specialty. Southwest residence loans sought. Improved ranch loans solicited. Cash for mortgages and deeds of trust. WE MAKE STRAIGHT BUILDING LOANS. 5 to 6 per cent. on A1 business property. 7 per cent. on A1 residence property. 8 per cent. on 2nd grade residence property. We furnish bungalow plans. MATTHEWS & MATTHEWS, The Leading Mortgage Brokers, 328 Douglas Bldg., corner Third and Spring.

QUICK LOANS. LOW INTEREST. $50 to $1000. Real Estate. 1st Mortgage. 2nd Mortgage. Trust Deeds. Leases, bonds. Escrow deals. Etc. & Etc. V. H. STEELE, 406 FAY BLDG., 2ND & HILL. F2066 Main 3940.

MONEY TO LOAN— $500 TO $100,000. ON CITY OR COUNTRY PROPERTY. VACANT OR IMPROVED. RESIDENCE LOANS WANTED. RANCH LOANS SOLICITED. MORTGAGES PURCHASED. APPLY TO MR. KELLY, LOAN DEPT., ROBERT MARSH & CO., TRUST & SAVINGS BLDG., SIXTH and SPRING STS. HOME 10175. 2ND FLOOR. MAIN 3945.

6% AND 7 PER CENT.— NO COMMISSION. AMOUNTS FROM $500 TO $25,000. WE LOAN OUR OWN MONEY. CAPITAL $500,000, PAID IN. THE JOHN M. C. MARBLE CO., H. W. HELLMAN BLDG.

TO LOAN—MONEY. We have money to loan in sums of from $500 to $50,000 at current rates on first mortgage, and a fair valuation of your property. We make no charges for appraisement or drawing of papers. CHAS. L. HUBBARD COMPANY, 324 Security Bldg., Fifth and Spring. Established 1886.

TO LOAN— BUILDING LOANS. BUILDING LOANS. 6 Per Cent.—BUILDING LOANS.—7 Per Cent. BUILDING LOANS. BUILDING LOANS. Money at 6 and 7 per cent. Straight three-year building loans a specialty. CHANDLER, GORE & CO., 503-4-5 Bradbury Bldg. Main 2715. Home F7121.

WE HAVE MONEY FOR BUILDING. NO commission. Call and see our plans. No charge for estimates. M. & A. CONSTRUCTION CO., 716 Story Bldg.

TO LOAN—$500,000 IN SUMS TO SUIT, ON either city or country property, at prevailing rates. See Allen Jones, With R. J. WINNEY, REALTY BROKER, 500-503 Lankershim Bldg., 126 W. Third st. Main 5500 A9038.

TO LOAN— Money to loan, in amounts to suit, at 6 and 7 per cent. interest. If you want money on improved city or country property at a low rate of interest, I can furnish it. No delay. Trust Deeds Bought. Mortgages Purchased. J. BURRIS MITCHEL, F1777. Main 8395. 912 Security Bldg.

MONEY TO LOAN—$3000. $25,000—Will split. S. R. EARNEST & CO., MORTGAGE BROKERS, 321 H. W. Hellman Bldg. A9767; Main 8365.

MONEY LOANED ON REAL ESTATE, $25 TO $1000; long or short time; first or second mortgage. Our own funds. No waiting. Low rates. Contracts and mortgages bought. PACIFIC LOAN CO., 502 American Bank Bldg., corner Second and Spring. Main 3616, F3585.

PRIVATE MONEY TO LOAN. On real estate; terms and amount to suit; no red tape; no third party; we are on the ground floor. Come in and see us. FRIENDLY & FYFIUSH, 111 Merchants' Trust Bldg. F9857. 207 Broadway.

CITY AND COUNTRY LOANS— F. A. PATTEE, Manager Loan and Appraisement Dept. ELLIOTT & HORNE, INV. BROKERS. 325 W. 3rd st. (ground floor,) Main 1171. A2715.

IF YOU WANT A LOAN QUICK ON YOUR city or country property at 7 per cent., in sums from $10,000 to $150,000, see us at once. DOLPH T. MITCHELL, 420 Citizens' National Bank Bldg., Third and Main. Established ten years.

PRIVATE MONEY, 6 AND 7 PER CENT., NO DELAY. ON CITY OR COUNTRY PROPERTY. STRAIGHT BUILDING LOANS. LOCKHART & SON, 731 H. W. HELLMAN BLDG. MAIN 4835, A6776.

MONEY LOANED ON FIRST AND SECOND mortgages and trust deeds; lowest rates. R. R. EMPLOYEES' LOAN CO., 509 Merchants' Trust Bldg. A1186.

$500 TO $250,000 TO LOAN ON REAL ESTate and other good securities at current rates. M'CONNELL & IRVINE, 311-12 Douglas Bldg. Established 1886.

QUICK SHORT LOANS ON REAL ESTATE, $50 to $5000; first or second mortgage; money same day; no brokerage fees; low rates. H. M. CONLEE, 201 Security Bldg., 520 South Spring. F7151; Main 6962.

MONEY TO LOAN— We have money to loan on L. A. first mortgage real estate security. DAVID BARRY & CO., 716-719 Union Trust Bldg.

THE GOLDEN WEST HOME BUILDERS BUILD AND LOAN ON LINES OF THE GOLDEN RULE. LOANS AT 6, 7 AND 8 PER CENT. ADDRESS S. B. DEXTER, GEN. MGR., 213 UTAH AVE., SANTA MONICA, CAL.

TO LOAN— $250,000. In any amount. MR. SIMPSON, 528 P. E. Bldg. Edwy. 4124. A2389.

MONEY LOANED ON REAL ESTATE mortgage security; contracts for sale of real estate; mortgages and trust deeds purchased. CHARLES LANTZ, Attorney, 408 Bullard Block.

MONEY TO LOAN BY PRIVATE PARTY ON any kind of security. Inquire between 9:30 and 1. Strictly confidential. 4900 S. MAIN ST.

BUILDING LOANS, $1000 TO $5000, CITY property; straight 2-year loans a specialty. CALDERWOOD CO., 519 Grant Bldg. Main 6982, F1632.

TO LOAN—$12,000 AT 7 PER CENT., ON city and country property. JOS. FILOL, 304 International Bank Bldg. F2290.

PRIVATE MONEY, NO RED TAPE, ANY amount, on good security. M. M. DAVISON & SON, 316-18 Trust Bldg., 6th & Spring.

TO LOAN—$4000, $2000, $10,000 ON LOS ANgeles property. BLACKMORE, 306 Security. F2851; Main 540.

WANT GOOD LOAN UP TO $10,000; PREfer city residence or business. Address D, box 194, TIMES OFFICE.

$500 TO $10,000 TO LOAN. T. L. O'BRIEN CO., Jefferson and Main.

FARNSWORTH BROS. MAKE LOANS ON real estate; building loans a specialty. 213 LISSNER BLDG.

WANTED—TO LOAN, $5000 AND $2000, PRIvate money; fine mortgage on city property at 7 per cent. Call PHONE 23351.

TO LOAN—MONEY, $10,000 ON CLOSE-IN improved city property; will divide it. Address W, box 207, TIMES BRANCH OFFICE.

TO LOAN—$5000 TO $10,000 TO LOAN ON CITY or country property. Principals only. BOX 1110, Huntington Park.

MONEY TO LOAN— Real Estate and Improvements.

TO LOAN—$200, $300, $500, $1000, $2000, $2000 and up; city and country; current rates; no delay. RAMEY BROS., 327 Story Bldg. F2121; Main 9256.

ONE HUNDRED THOUSAND DOLLARS to loan on business income property for five or ten years. A. A. IRISH, 402 Grosse Bldg.

TO LOAN—WILL LOAN $1600.8 YEARS, AT 7 per cent. SAVAGE, 2302 Trinity street. Phone 23079.

MONEY LOANED, CONTRACTS AND MORTgages bought. A. M'CALL, 324 Bullard Blk.

MONEY TO LOAN— Salaries and Chattels.

QUICK LOANS ON FURNITURE, PIANOS, HORSES, WAGONS AND LIVE STOCK. LOWEST RATE OF INTEREST. STRICTLY CONFIDENTIAL. THE OLD RELIABLE FIDELITY. TRIED AND TRUE. That's the reputation we have established, and are re-establishing daily, by our "fair-play" methods of loaning money. No secret about it. The reason? We keep faith. We do all and more than we agree. Call and talk it over. FIDELITY LOAN COMPANY, 525 Mason Bldg., 228 W. Fourth, cor. Fourth and Broadway. F3621, Broadway 5171.

CHEAPER THAN ALL OTHERS— New Company. New Plans. $10 To $300. This is a new firm, organized by some of the leading business men of Los Angeles, to loan money on HOUSEHOLD FURNITURE, PIANOS, SALARIES, ETC., at rates which honest people can afford to pay, making a specialty of paying off loans that people are carrying with high rate money lenders. COMPARE THESE RATES WITH WHAT OTHERS CHARGE.

$10 YOU PAY BACK	$11.80
$25 YOU PAY BACK	$27.50
$50 YOU PAY BACK	$54.50
$100 YOU PAY BACK	$107.50

THIS PAYS THE LOAN IN FULL. EVEN IF YOU NOW OWE ANOTHER LOAN CO., DO NOT HESITATE TO COME TO US. WE WILL MAKE YOU A LOAN. Loans made from ONE MONTH to ONE YEAR, in easy weekly or monthly payments. QUICKLY, PRIVATELY, CHEAPLY. INDEPENDENT LOAN CO. (unlinc.) 453½ S. SPRING ST. ROOM 1—Second Floor. Phone Main 3370.

MONEY—MONEY—MONEY— IF YOU ARE WORRIED by small accounts, call on us; we will advise you and supply you with money and take as security a mortgage on your FURNITURE, PIANO, HORSES, WAGONS, BUGGIES, and LIVE STOCK, and you can repay us in small weekly or monthly payments. The security to remain in your possession and your friends need never know. WE GUARANTEE OUR RATES ARE POSITIVELY THE LOWEST. TRY US AND CONVINCE YOURSELF. We do not publish misleading rates nor misrepresent, neither do we tack on fees or other charges; our methods are clean; liberal discount for payment before due. If you cannot call, write or phone and our agent will call, and explain our plan. Telephone Main 8015. CENTRAL LOAN COMPANY, 509 Security Bldg., Fifth Floor, S.E. corner Fifth and Spring.

PAY US WEEKLY, MONTHLY, ANY WAY. OUR CHARGES 2 TO 10 per cent. lower than RATES QUOTED BY OTHERS. MONEY AT ONCE. NO DELAY. LOWEST RATES. PRIVATE ROOMS. —CAPITAL $60,000— 1 TO 5 PER CENT. ESTABLISHED 11 YEARS. DIAMONDS—$10 and up WE LOAN. Diamonds and jewelry kept in Citizens' National Bank safe deposit vaults. Bank references. FURNITURE—$10 and up we loan. Furniture remains in your possession. Pay money back on easy payments. SALARY—$10 and up to railroad, bank or any other person holding a SALARIED POSITION WITHOUT ANY SECURITY WHATEVER, upon their PLAIN NOTE. Pay the money back to us WEEKLY OR MONTHLY, on easy payments. EMPLOYED BUSINESS ASSOCIATES OR FRIENDS will not know of any business dealings with us. KUSEL LOAN CO., 114-115 Stimson Bldg., Third and Spring sts. F2308. Broadway 3225.

NOTICE TO THE PUBLIC— NO MORE HIGH RATES $10 TO $300 LOANED FREE. FOR ONE MONTH ON HOUSEHOLD FURNITURE, PIANOS, SALARIES, REAL ESTATE CONTRACTS, ETC. No publicity. Low rates. Contracts and mortgages bought. PACIFIC LOAN CO., 502 American Bank Bldg., corner Second and Spring. Main 3616, F9585.

PRIVATE MONEY TO LOAN. On real estate; terms and amount to suit; no red tape; no third party; we are on the ground floor. Come in and see us. FRIENDLY & FYFIUSH, 111 Merchants' Trust Bldg. F9857. 207 Broadway.

CITY AND COUNTRY LOANS— F. A. PATTEE. Manager Loan and Appraisement Dept. ELLIOTT & HORNE, INV. BROKERS. 325 W. 3rd st. (ground floor,) Main 1171. A2715.

IF YOU WANT A LOAN QUICK ON YOUR city or country property at 7 per cent., in sums from $10,000 to $150,000, see us at once. DOLPH T. MITCHELL, 420 Citizens' National Bank Bldg., Third and Main. Established ten years.

PRIVATE MONEY, 6 AND 7 PER CENT., NO DELAY. ON CITY OR COUNTRY PROPERTY. STRAIGHT BUILDING LOANS. LOCKHART & SON, 731 H. W. HELLMAN BLDG. MAIN 4835, A6776.

MONEY LOANED ON FIRST AND SECOND mortgages and trust deeds; lowest rates. R. R. EMPLOYEES' LOAN CO., 509 Merchants' Trust Bldg. A1186.

$500 TO $250,000 TO LOAN ON REAL ESTate and other good securities at current rates. M'CONNELL & IRVINE, 311-12 Douglas Bldg. Established 1886.

QUICK SHORT LOANS ON REAL ESTATE, $50 to $5000; first or second mortgage; money same day; no brokerage fees; low rates. H. M. CONLEE, 201 Security Bldg., 520 South Spring. F7151; Main 6962.

MONEY TO LOAN— We have money to loan on L. A. first mortgage real estate security. DAVID BARRY & CO., 716-719 Union Trust Bldg.

THE GOLDEN WEST HOME BUILDERS BUILD AND LOAN ON LINES OF THE GOLDEN RULE. LOANS AT 6, 7 AND 8 PER CENT. ADDRESS S. B. DEXTER, GEN. MGR., 213 UTAH AVE., SANTA MONICA, CAL.

TO LOAN— $250,000. In any amount. MR. SIMPSON, 528 P. E. Bldg. Edwy. 4124. A2389.

MONEY LOANED ON REAL ESTATE mortgage security; contracts for sale of real estate; mortgages and trust deeds purchased. CHARLES LANTZ, Attorney, 408 Bullard Block.

MONEY TO LOAN BY PRIVATE PARTY ON any kind of security. Inquire between 9:30 and 1. Strictly confidential. 4900 S. MAIN ST.

BUILDING LOANS, $1000 TO $5000, CITY property; straight 2-year loans a specialty. CALDERWOOD CO., 519 Grant Bldg. Main 6982, F1632.

TO LOAN—$12,000 AT 7 PER CENT., ON city and country property. JOS. FILOL, 304 International Bank Bldg. F2290.

PRIVATE MONEY, NO RED TAPE, ANY amount, on good security. M. M. DAVISON & SON, 316-18 Trust Bldg., 6th & Spring.

TO LOAN—$4000, $2000, $10,000 ON LOS ANgeles property. BLACKMORE, 306 Security. F2851; Main 540.

WANT GOOD LOAN UP TO $10,000; PREfer city residence or business. Address D, box 194, TIMES OFFICE.

$500 TO $10,000 TO LOAN. T. L. O'BRIEN CO., Jefferson and Main.

FARNSWORTH BROS. MAKE LOANS ON real estate; building loans a specialty. 213 LISSNER BLDG.

WANTED—TO LOAN, $5000 AND $2000, PRIvate money; fine mortgage on city property at 7 per cent. Call PHONE 23351.

TO LOAN—MONEY, $10,000 ON CLOSE-IN improved city property; will divide it. Address W, box 207, TIMES BRANCH OFFICE.

TO LOAN—$5000 TO $10,000 TO LOAN ON CITY or country property. Principals only. BOX 1110, Huntington Park.

MONEY TO LOAN— Salaries and Chattels.

XMAS MONEY— XMAS MONEY. GET YOURS NOW AND DO YOUR SHOPPING BEFORE THE RUSH. WE CONDUCT A PRIVATE BANK FOR SALARIED PEOPLE. Quick loans to clerks, book-keepers, salesmen, mechanics, railroad and all other salaried employees. No awkward investigations; no indorsers; no mortgages needed. A CREDIT ACCOUNT is as good as a bank account, and will enable you to borrow now and pay us back in payments to suit your income. LOANS MADE ON ONE HOUR'S NOTICE. Your friends or employer never know. BROADWAY LOAN CO., 404-405 Bradbury Bldg., 3rd and Broadway. Office open 8 a.m. to 6 p.m. Monday and Saturday evenings until 8 o'clock.

THE LEADING $ $ CHATTEL LOAN COMPANY. $ $ CHEAPEST RATES. BEST TERMS. SEE US AND PAY LESS INTEREST. Loans on furniture, pianos, warehouse receipts, diamonds, etc. We guarantee our rates are the lowest and give the privilege of repaying whenever convenient, which reduces the interest accordingly; money same day. Private, confidential, reliable. AMERICAN LOAN CO., 501 Johnson Bldg., Fourth and Broadway. 14237

SQUARE DEAL LOAN OFFICE LOANS money on diamonds, watches, guns, pistols, cameras, musical instruments. Old gold and silver bought. Strictly confidential. 225 S. MAIN, next to Cohn's grocery.

SALARY LOANS—SALARY LOANS— SALARY LOANS—SALARY LOANS. No indorser, no security; cheapest rates; positively no one will know. THE NATIONAL LOAN CO., 519-520 Bryson Block, Second and Spring sts.

MONEY WANTED— Real Estate and Collaterals.

WANTED—MONEY— We want money to loan on first mortgages in amounts from $1000 to $25,000. We have on hand applications for loans which we have already thoroughly investigated and approved. Every loan submitted to you has stood the "acid test." CHANDLER, GORE & CO., 502-4-5 Bradbury Bldg. F2121. Main 2715.

WANTED—MONEY. If you have money to loan and are looking for good first mortgages security, SEE US. We can furnish you with first-class loans at all times, and we never submit to you an application that we have not first investigated ourselves. CHAS. L. HUBBARD COMPANY, Both phones. 324 Security Bldg. Established 1886.

WANTED—MONEY. $100 TO $100,000. ON CITY OR COUNTRY PROPERTY. VACANT OR IMPROVED. APPLY TO MR. KELLY, LOAN DEPT., ROBERT MARSH & CO., Trust and Savings Bldg., 6th and Spring. Phone 10175. Main 3945.

WANTED—MONEY, $2500 TO $3000, ON 160 acres, south of Bakersfield and west of Edison; $20,000, on large lemon ranch, near San Dimas. W. J. MOOR, Agent. Home Phone 155, Covina, Cal.

WANTED—MONEY ON 2ND TRUST DEED, $500, 2 months, 18 per cent. net, on lot 40x126, on 41st st., near Moneta ave., with fine 5-room bungalow, value $3250. First mortgage of $1000 has 3 years to run. MATTHEWS & MATTHEWS, 328 Douglas Bldg., cor. Third and Spring.

WANTED—$150,000 At 7 per cent., on Spring st. property. See OWNER, 447 Wilcox Bldg.

WANTED — FOR SALE, ONE DEED OF $25,000, bearing 12 per cent. Interest, well secured on L. A. county property. W. W. MIDDLECOFF, 708 Union Trust Bldg. A1993.

WANTED—TO BORROW FOR 3 YEARS $2700 on well-improved lot on Elmwood ave. near Western; pay 7 per cent.; no commission. PHONE 50168.

WANTED—MONEY FOR SEVERAL GOOD loans up to $10,000. Address D, box 193, TIMES OFFICE.

WANTED—LOAN OF $250 ON CLEAR LOT at Venice; will pay one per cent. WILSHIRE 197, 2056.

WANTED—LOAN OF $900 ON TRUST DEED subject to a mortgage, first-class security; will pay one per cent. WILSHIRE 197; 2056.

WANTED — WANT LOAN, $2000, 7 PER cent., 3 years, on residence property, in South Pasadena; valued at $5000. Address C, box 251, TIMES OFFICE.

WANTED — LOAN OF $75,000 ON BUSINESS property worth $200,000. 408 West 6th. See MR. TAGGART. A2563. Main 2542.

STOCKS, BONDS— And Mortgages.

SALES OF MUCH PROPERTY ARE consummated each year through classified advertisements in THE TIMES WIDWINTER NUMBER. To be issued as usual, January 1, next; 192 pages, six magazine parts. Replete with the story of SOUTHERN CALIFORNIA. Opportunity for display and classified advertisers to reach thousands of homeseekers and investors in a country-wide circulation. Classified ads, three cents a word. Copy must be in The Times office before December 20, 1911. Display advertising rates furnished on application.

MR. CONSERVATIVE INVESTOR, A stockholder must have some money and will sell a part of his strictly first-class, downtown income business property stock at a close price, and you can save the stock broker's commission and make a nice profit for yourself by addressing B, box 78, TIMES OFFICE.

NEW BANKING HOUSE, RECENTLY ORganized by prominent bankers to handle bonds, will let in a few more stockholders at very near the original price in amounts of $200 up. Address BB, box 247, TIMES OFFICE.

FOR SALE—THREE HUNDRED SHARES of Midway Drilling at 95 cents share. MAIN 1423. HOME A3678.

FOR SALE—1000 SHARES MIDWAY ROYAL Petroleum stock, make cash offer. Address T, box 270, TIMES BRANCH OFFICE.

WILL TRADE A $500 BOND PAYING 6 PER cent. interest, for Palmer or Consolidated Midway oil stock. Address B, box 24, TIMES OFFICE.

100 PICK AND DRILL MINING FOR SALE cheap. Address B, box 146, TIMES OFFICE.

FOR SALE— Miscellaneous.

SALES OF MUCH PROPERTY ARE consummated each year through classified advertisements in THE TIMES MIDWINTER NUMBER. To be issued as usual January 1, next; 192 pages, six magazine parts. Replete with the story of SOUTHERN CALIFORNIA. Opportunity for display and classified advertisers to reach thousands of homeseekers and investors in a country-wide circulation. Classified ads, three cents a word. Copy must be in The Times office before December 20, 1911. Display advertising rates furnished on application.

FOR SALE—THERE IS NO EXCUSE FOR bad cooking. Get The Times New Cook Book. Now sale. Price 25c, postage 5c extra.

FOR SALE—THE PRINCESS CECILE BRUnier de Chrysanthemum family jewels. Diamonds, 1-8 to 8 carats. Pearls, rubies and emeralds in cluster and solitaire; must be sold now. C. WORTH, 207 New High st., Room 14. 14241.

FOR SALE—COOKING MADE EASY BY THE Times New Cook Book. Now on sale. Price 25c, postage 5c extra.

FOR SALE—MAP OF GREATER LOS ANgeles, Henry Ruger, fire, insurance map of Los Angeles, volume 1, leaving city. Will sell either cheap. E. S. HALL, 502 Pay Bldg.

FOR SALE — NEW AND SECOND-HAND carom and pocket-billiard tables, hand bowling alleys and accessories; bar fixtures of all kinds; easy payments. THE BRUNSWICK-BALKE-COLLANDER CO., 321-323 East 3rd st., L. A.

FOR SALE—AN ELEGANT SIBERIAN ERmine circular, 52 inches in length, 3½ yards in width, with additional separate cape. The largest ermine garment outside of royalty; unrivaled as to texture and beauty. A bargain. Telephone WEST 3962.

FOR SALE—ON TIME PAYMENTS, LACE curtains, portieres, couch covers, rugs, carpets and mattings and furniture, stoves and household goods. OVERELL'S, 709-709 S. Main st. THE BIG STORE.

FOR SALE—OR RENT, TENTS THAT ARE tents, all sizes, some slightly used; also awnings. WISE & DOWNIE, 508 E. Seventh st. Phone Home F8306; Broadway 2189.

FOR SALE — 7000 SACKS OF WOOD blocks, cuttings from mill, 15c sack, at yard. Send expressman. Try a load for your air-tight heater. MILLER HIVE & BOX CO., 207 N. Ave. 18.

FOR SALE— Miscellaneous.

FOR SALE—OR RENT—INVALID WHEEL chairs, physicians' and hospital supplies. PROFESSIONAL SUPPLY, 415 W. 6th. F6122.

FOR SALE—STANDARD MOVING PICTURE machine, almost new, 1250 folding chairs, roll top desk and chair, linoleum, rugs, etc. L. C. SKEELS, 911 S. Main.

FOR SALE—8-FOOT AERMOTOR WINDmill, tower, tank, pipe and pump, complete, $35, as it stands; also others as cheap as $20; also extra tanks; pumps and engines. See us, save half. DEMMITT CO., upstairs, 120 N. Main.

FOR SALE—TANKS—TANKS. TANKS. TANKS. Special in 2000 gal. galvanized tanks, also 15,000 gal. galvanized, most any size you want in stock; also steam & engines, pumps. DEMMITT CO., upstairs, 120 N. Main.

FOR SALE—SEE THE BUILDERS' SUPPLY CO., 755 N. BROADWAY, for lumber, sash, doors, glass, pipe and all kinds of building material.

FOR SALE—CHEAP FUEL. APRICOT PIT shells, good as wood; $4 ton, delivered. PHONE SOUTH 1706.

FOR SALE—SHOWCASES, NEW AND SECond-hand; cheese cutters, coffee mills, scales, counters, wall cases, shelving and store fixtures, of all kinds, cheap. 216 E. 4TH ST.

FOR SALE—MY DIAMOND RING, SOLID gold stop-watch, violin; sacrifice. PHONE M'KINLEY.

FOR SALE—CHEAP, SMALL SODA FOUNtain, chairs and stools. 523 Maple ave.

FOR SALE—BARGAINS IN KODAKS AND cameras. We buy and sell anything in the photograph line. Expert Kodak finishing. CAL. CAMERA EXCHANGE, 223½ S. Spring.

FOR SALE—ALFALFA, BARLEY AND OAT hay. Address MR. A. CARRICABURN, 413 E. 12th st., Riverside, Cal.

FOR SALE—ONE OR MORE BEAUTIFUL eucalyptus bed portieres at 961 W 42ND PLACE.

FOR SALE—EDISON ROTARY MIMEOgraph No. 75. Good condition, $12. 574 WILCOX BLDG.

FOR SALE—3 LARGE FIRE-PROOF SAFES. Call and make offer. 709 E. NINTH ST.

FOR SALE — SECOND-HAND FIREPROOF safe, cheap. ANDERSON, 204 S. Los Angeles st.

FOR SALE — SECOND-HAND FIREPROOF safe, cheap. STANLEY, 204 W. Eighth st.

FOR SALE—BEAVER BOARD; THE NEW substitute for plaster. Inquire at your dealers, or MONTGOMERY & MULLIN LUMBER CO., 498 S. San Pedro st., Los Angeles, Cal.

FOR SALE — U. S. PATENT THAT WILL make some one rich. A small amount of money will handle this. PHONE 26724 for appointment.

FOR SALE—SIX-HOLE PRINCESS COOK stove, with hot water back. One insurance to burner gasoline stove. $16 for the two. 727½ E. MAIN ST. Phones: Main 1706; F7383.

STAMPS—COINS—PHOTOS—

ATTRACTIVE PRICES PAID FOR NICE U. S. and foreign coins, revenue and postage stamps; entire collections bought. A. B. JACOBS, 1801 Polk st., San Francisco.

FOREIGN STAMPS BOUGHT AND SOLD. Loans made on collections and single stamps. Apply 214 UNION LEAGUE BLDG.

FOR SALE— Furniture.

FOR SALE— 1 27.50 Sectional bookcase, snap ..... $13.00 65.00 Drop-head domestic machine .... 18.00 Heaters, gas range, cook stoves, any price. A good iron bed, springs and mattresses. 8.00 40.00 Large G. O. sideboard. Must see. 15.00 6.00 Kitchen tables, 12 ft., $2.50; kitchen table $1.75; $2.00 kitchen tables, $1.25; used only two weeks. 250 massive R. T. desks, polished, $35. 75.00 Fire proof safe, nearly new .... 35.00 Ask to see the best go-cart in city for. 6.50 42.50 sanitary desks, our price ..... 28.50 Office chairs, new and second-hand, dining tables, chairs, clocks, etc. New mattresses. Revo. $3.50; felt, $5 and up. Rubber-tired wheel chairs, $4 mo. rent. 1 large drafting table ..... 7.50 We pack, ship, haul and store furniture. 3Main 2460. COLGANS. F2467. 635 S. Main st., opposite P. E. Depot.

FOR SALE—ELEGANT NEW FURNITURE of 7 rooms, solid mahogany, latest gas stove, Brussels carpets, fine rugs and draperies, best of linens, Haviland china, silver, everything complete for fine home; no dealers; must have cash. 1458 WEST 47TH.

FOR SALE—OWING TO DEATH IN FAMILY I will sell or trade for vacant lot or what have you? My entire furnishing of five two-room apartment houses and cottage, and rent same. Only five years. Owner, address E, box 26, TIMES OFFICE.

FOR SALE—FURNITURE AT SACRIFICE, carpets, large and small rugs. Fine mahogany Davenport, extension table, ice box, gas stove, chairs, folding bed, chairs, curtains, portieres, phonograph. 1221 INGRAHAM ST. W. Seventh car. Phone F1575.

FOR SALE—ELEGANT FURNITURE OF 8-room flat, only two months. Will sell all or part. Must vacate this week. Call today or Monday at 1541-A, CAM

Help Yourself To a $4.00 Dictionary

Please don't consider this a book made up to give away as a premium. It isn't. If a book store sold it to you for $4.00 you would be more than satisfied. It is a $4.00 dictionary, but an immense production guaranteed by a combination of leading newspapers makes it possible to retail it as a $4.00 book, believing that its rare education features will fully repay us for placing it in the hands of our appreciative readers.

Limp Leather---Bound Like a Bible

1200 Pages

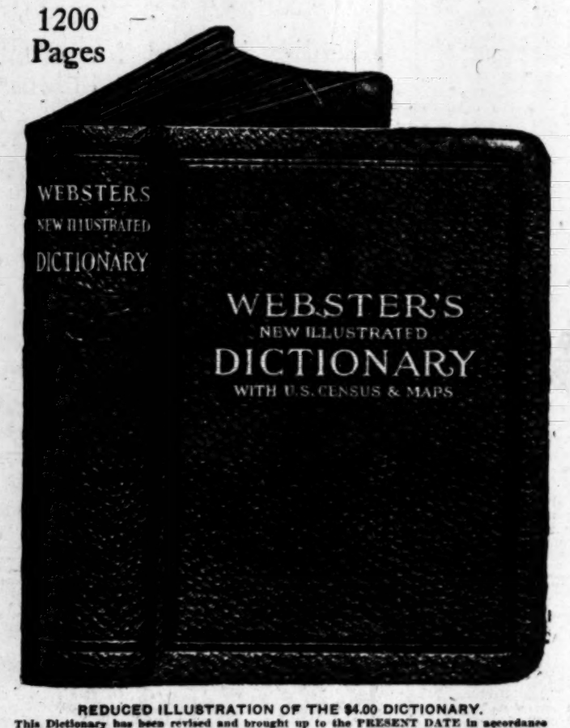

REDUCED ILLUSTRATION OF THE $4.00 DICTIONARY.

This Dictionary has been revised and brought up to the PRESENT DATE in accordance with the best authorities, and is NOT published by the original publishers of Webster's Dictionary, or by their successors, but by the well-known SYNDICATE PUBLISHING CO., of NEW YORK CITY.

How Times Readers Can Obtain Free This Wonderful Book

You Need Only Present 6 Coupons

Printed elsewhere (Daily and Sunday,) clipped on consecutive days, and the expense bonus set opposite the style selected (which covers the items of the cost of packing, express from factory, checking, clerk hire and other necessary EXPENSE items,) as explained under the Dictionary Coupon printed on page 4, Part III of this issue.

Address All Mail Orders to

The Times, Los Angeles Cal.

MASSAGE—And Other Baths.

EMMA ERICKSON, GRADUATE SWEDISH masseuse. For appointments call at 316½ W. SECOND ST., room 14.

KELLOGG METHOD MASSAGE, BATHS, chiropody; expert operators. Open Sundays, 10 to 1. 520 S. BROADWAY.

BATHS, FACIAL, ELECTRICAL TREATments. 942 S. BROADWAY. Welcome old patronage and new.

MISS RAYMOND, MANICURING AND scalp treatments. 1154½ S. SPRING, Suite 21.

MADAM HIBRARD, VIGRATORY, MAGnetic massage. 1135 S. GRAND, near 12th st.

SCIENTIFIC MASSAGE, 215 S. BROADWAY, ROOM 220.

MODELS—And Model Makers.

WHEN OTHERS FAIL ON GEARS, PERfecting model works, try 1359 S. MAIN ST

NURSES—With Experience.

WOMAN'S HOSPITAL—
1240 SOUTH FLOWER ST.
Exclusively for women and children; confinement cases; best of nursing. Terms to suit. PHONE F4134.

TRAINED NURSE WILL TAKE PATIENTS to Arizona for winter or travel as companion; understands massage; references if necessary; no objection to tubercular patients. PHONE EAST 2123.

A PRIVATE HOME BEFORE AND DURing confinement, reasonable, large grounds, home comforts. MRS. E. SCHARDIN, 920 W. 11th st. Broadway 6556.

NURSE WILL TAKE PATIENTS AT home. WILSHIRE 2040.

PHYSICIANS—With Office and Hours.

THE MRS. S. J. BRIDGE CANCER CURE, 405-6 MAJESTIC BLDG., 845 S. Broadway. Office hours, 10 to 4. Phone Main 7347.

MRS. ZIMMERMAN, GERMAN MIDWIFE. 2804 ADAIR ST. Phone Home 28346.

MRS. HAUSLER MIDWIFE. 27 YEARS' experience. 724 E. 21ST ST Home 21710.

TRANSFER AND EXPRESS—Deliveries.

CHICAGO TRANSFER & EXPRESS CO OFFICE: 156 W. FIFTH ST.
F2515, MAIN 2515. RESIDENCE SO. 7202.

SEWING MACHINES—New and Second Hand.

ELDREDGE
SEWING MACHINES.
$25 and up. EASY TERMS.
718 SOUTH MAIN ST.
We rent, repair and adjust all kinds of sewing machines.
HOME F1364. SUNSET BROADWAY 2364.

TYPEWRITERS—Of Various Makes.

TYPEWRITERS OF ALL MAKES—
Prices lowest in the city.
FIRST-CLASS MACHINES RENTED,
$5 for 3 MONTHS.
AMERICAN WRITING MACHINE CO.,
718 S. Spring st.
A5212. Main 2869.

FOR SALE—NO. 6 REMINGTON, FINE shape, $24; also No. 2 Smith-Premier, $21.50. Taken in trade and don't need them. DEMMITT WINDMILL CO., 129 N. Main.

IF YOU HAVE TYPEWRITER TROUBLES The Fox New Visible Typewriter is the remedy. 307 W. 8TH ST.

FOR SALE—NEW HIGH GRADE TYPEwriter, $35 cash. 704 UNION TRUST BLDG.

Life Saved By Whisky.

[Kansas City Journal:] Gov. Hoch has found where whisky did one good turn, after all. He says: "Some people think I am a prohibition crank, but I am willing to concede a point to Old King Alcohol when I can. I never could quite concede it in the case of the workman who climbed out of a deep ditch he was digging to run into a nearby saloon for a drink, he claiming that whisky saved his life because the ditch caved in while he was off quenching his thirst. A clearer case in favor of whisky, it seems to me, occurred down in Georgia, when a mob with a rope around the neck of a negro victim were so drunk that when they tried to string him up they fell down themselves and the negro escaped. Put that down to the credit of red liquor, it saved a life."

SHIPPING.

PORT SAN PEDRO, LOS ANGELES.

ARRIVED—SUNDAY, DEC. 10.

Steamer Harvard, Capt. Jepsen, from San Francisco.
Steamer Yale, Capt. McFarland, from San Diego.
Steamer State of California, Capt. Alexander, from San Diego.
Steamer Yosemite, Capt. Nilson, from Portland, via San Francisco.
Oil steamer Whittier, Capt. Seamens, from Port San Luis.
Steamer George W. Fenwick, Capt. Miller, five days from Tacoma.
Steamer Thomas L. Wand, Capt. Peterson, six days from Everett.
Schooner Andy Mahoney, Capt. Jorgensen, sixteen days from Gray's Harbor.
Steamer Despatch, Capt. Carey, three days from Eureka.
Steamer James S. Higgins, Capt. Eliason, four days from Fort Bragg, via San Francisco.
Schooner W. F. Jewett, Capt. Peterson, eighteen days from Astoria.
Steamer Excelsior, Capt. Sundberg, four days from Coos Bay.

SAILED—SUNDAY, DEC. 10.

Steamer State of California, Capt. Alexander, for San Francisco, via Santa Barbara.
Steamer Rose City, Capt. Nelson, for Portland, via San Francisco.
Steamer Yale, Capt. McFarland, for San Francisco.
Oil steamer Whittier, Capt. Seamens, for Port San Luis.

IN PORT.

Steamer Harvard, Pac. Nav. Co. wharf.
Steamer Yosemite, S. P. slip.
Steamer George W. Fenwick, Nat. L. Co. wharf.
Steamer Thomas L. Wand, Salt Lake wharf.
Steamer James L. Higgins, So. Cal. wharf.
Steamer Despatch, Pac. L. Co. wharf.
Steamer Excelsior, S. P. wharf.
Steamer Santa Barbara, S. P. slip.
Steamer Olsen & Mahoney, Kerckhoff-Cuzner wharf.
Steamer Tallac, S. P. wharf.
Schooner Meteor, S. P. L. Co. wharf.
Schooner Omega, S. P. Co. wharf.
Schooner E. K. Wood, South. Cal. wharf.
Schooner Bainbridge, Consol. L. Co. wharf.
Schooner Alert, E. K. Wood wharf.
Schooner A. B. Baxter, Nat. L. Co. wharf.
Schooner A. B. Johnson, S. P. slip.
Schooner Prosper, Consol. L. Co. wharf.
Schooner Andy Mahoney, E. K. Wood wharf.
Schooner W. F. Jewett, outer harbor.

TO SAIL MONDAY, DEC. 11.

Steamer George W. Elder, Capt. Thompsen, for San Diego.
Steamer Tallac, Capt. Hansen, for Everett, via Redondo Beach.
Steamer Santa Barbara, Capt. Zaddart, for Gray's Harbor, via San Francisco.

TUESDAY, DEC. 12.

Steamer Santa Barbara, Capt. Zaddart, for Willapa Harbor, via San Francisco.
Steamer Harvard, Capt. Jepsen, for San Francisco.
Steamer Hanalei, Capt. Hamma, for San Francisco.

ON WAY TO THIS PORT.

Steamer Centralia, from Gray's Harbor, via San Francisco.
Steamer J. D. Stetson, from Aberdeen, via San Francisco.
Steamer San Gabriel, from Umpqua River and Coos Bay.
Steamer Tahoe, from Gray's Harbor.
Steamer Governor, from Seattle, via San Francisco.
Steamer Bee, from Everett.
Steamer Iaqua, from Eureka.
Steamer General Hubbard, from Tacoma.
Steamer George W. Elder, from Portland, via San Francisco.
Steamer Coaster, from Portland, via San Francisco.
Steamer Norwood, from Gray's Harbor, via San Francisco.
Steamer Coronado, from Gray's Harbor, via San Francisco.
Steamer Shasta, from Bellingham, via San Francisco.
Steamer Hoquiam, from Portland, via San Francisco.
Steamer Wellesley, from Eureka.
Steamer Vanguard, from Eureka, via San Francisco.
Steamer San Pedro, from Eureka.
Barkentine John Smith, from Tacoma.
Schooner Nokomis, from Tacoma.
Schooner Endeavor, from Winslow.
Schooner Lucy, from Eureka.
Schooner Hugh Hogan, from Aberdeen.
Schooner Alvena, from Astoria.
Schooner Ruby, from Coquille River.
Schooner Louise, from Umpqua River.
Schooner Defender, from Winslow.
Schooner Annie M. Campbell, from Tacoma.
Schooner C. S. Holmes, from Winslow.

COMING FROM FOREIGN PORTS.

British steamer Assuan, from Hamburg, via Bremen, sailed Nov. 22.
Steamer Mackinaw, at Balboa, Panama, loading.
British steamer Magician, sailed from Antwerp, Oct. 14, via Glasgow and Liverpool, via Santos, Nov. 23.
British steamer Crown of Galicia, sailed from Antwerp, Sept. 18, via Glasgow, Sept. 23, via Santos, Oct. 29.
German steamer Sais, from Hamburg, sailed Oct. 26. Arrived at Talahuana after losing propeller. Expects to sail from Valparaiso, December 7.
British steamer Crown of Aragon, at Hamburg, loading.
British steamer Comedian, from Antwerp, via Liverpool; sailed Nov. 25.
British steamer Senator, at London, loading.
Steamer Tampico, from Balboa, Panama; sailed Nov. 30.
British steamer Hazel Dollar, from Shanghai; arrived Dec. 4 at Hakodate, Japan.

TIDE TABLE FOR SAN PEDRO.

		High.	Low.
Monday,	Dec. 11	2:44 a.m. 1:20 p.m.	7:26 a.m. 8:20 p.m.
Tuesday,	" 12	3:38 a.m. 2:55 p.m.	9:00 a.m. 9:19 p.m.
Wednesday,	" 13	4:25 a.m. 4:28 p.m.	10:29 a.m. 10:17 p.m.
Thursday,	" 14	5:10 a.m. 5:49 p.m.	11:44 a.m. 11:15 p.m.
Friday,	" 15	5:54 a.m. 6:45 p.m.	12:38 p.m.
Saturday,	" 16	6:31 a.m. 7:51 p.m.	0:01 a.m. 1:37 p.m.

Port Items.

The Pacific Coast Company's steamer, State of California, touched here today, bound from San Diego for San Francisco, via Santa Barbara, and, after taking passengers and additional cargo, proceeded.

The schooner Watson H. West is loading 1,200,000 feet of lumber at the Slade mill, Aberdeen, for wholesalers at this port.

The Pacific Navigation Company's steamer Yale arrived this morning from San Diego, and, after taking passengers and freight, proceeded for San Francisco. The steamer Harvard of the same company arrived this morning from San Francisco with a large passenger and freight list.

The steamer Yosemite has arrived, out six days from Portland, via San Francisco, bringing passengers and freight for the West Coast Steamship Company and 850,000 feet of lumber for various consignees.

Departures today included the passenger and freight steamer Rose City on regular schedule for Portland, via San Francisco, with passengers and freight.

The oil steamer Whittier arrived this morning from Fort San Luis, and, after discharging 16,500 barrels of crude oil for the Union Oil Company at Terminal, cleared on return trip to reload.

The schooner Andy Mahoney arrived this afternoon, out sixteen days from Gray's Harbor, carrying 750,000 feet of lumber, consigned to the E. K. Wood Lumber Company.

The steamer George W. Fenwick, arriving this afternoon, out five days from Tacoma, will discharge 2,200,000 feet of lumber for the National Lumber Company.

The steamer Thomas L. Wand has arrived, out six days from Everett, and will discharge 750,000 feet of lumber at the Salt Lake wharf for various consignees.

The steamer James S. Higgins arrived this afternoon, out four days from Ft. Bragg, via San Francisco, bringing passengers and freight for the West Coast Steamship Company and 400,000 feet of lumber consigned to the Southern California Lumber Company.

The schooner W. F. Jewett arrived tonight, out eighteen days from Astoria, with 640,000 feet of lumber, consigned to the James Schultz Lumber Company of Los Angeles.

The steamer Despatch has arrived, out three days from Eureka, carrying 650,000 feet of lumber for the Pacific Lumber Company at Wilmington.

The steamer Excelsior, Capt. Sundberg, arrived tonight, out four days from Coos Bay, having in tow the gas buoy recently installed at Point Vincente. The derelict was picked up adrift about forty miles up the coast. The Excelsior brought 300,000 feet of lumber.

REDONDO BEACH.

ARRIVALS, SUNDAY, DEC. 10.

Steamer Vanguard, Capt. Odland, from Eureka.
Steamer James S. Higgins, Capt. Elleson, from Mendocino.

DEPARTURES, SUNDAY, DEC. 10.

Steamer Rosencrans, Capt. Johnson, for Gaviota.
Steamer James S. Higgins, Capt. Elleson, for San Pedro.
Steamer Hoquaim, Capt. Reinersen, for Long Beach.

IN PORT.

Tug Collis, wharf No. 1.
Steamer Vanguard, wharf No. 2.
Schooner Forester, wharf No. 3.
Schooner Oceana Vance, wharf No. 2.

ARRIVAL AND DEPARTURE OF PASSENGER VESSELS.

TUESDAY, Dec. 12.—Steamship Governor, Capt. Cousins, from Seattle, with passengers and freight, will sail for San Diego, via San Pedro, with passengers and freight.

FRIDAY, Dec. 15.—Steamship State of California, Capt. Alexander, from San Francisco, via Santa Barbara, with passengers and freight, will sail for San Diego, via San Pedro, with passengers and freight.

LOADING FOR THIS PORT.

Steamer Fair Oaks, Gray's Harbor.
Steamer Shasta, Bellingham.
Steamer Klamath, Seattle.
Steamer Lakme, Eureka.
Steamer Mandalay, Crescent City.
Steamer Carmel, Willapa.
Steamer Raymond, Willapa.
Steamer Caspar, Caspar.
Steamer Olympic, Columbia River.
Steamer Grace Dollar, Eureka.
Steamer Nome City, Portland.
Steamer Nehalem, Eureka.

DUE AT THIS PORT.

Steamer Norwood, Gray's Harbor.
Steamers Olsen and Mahoney, Everett.
Steamer Coronado, Gray's Harbor.
Steamer Shasta, Bellingham.
Steamer Santa Barbara, Willapa.
Steamer J. R. Stetson, Gray's Harbor.
Steamer Chehalis, Gray's Harbor.
Steamer Coos Bay, San Francisco.
Steamer Excelsior, Coos Bay, via San Francisco.
Steamer Centralia, Gray's Harbor.
Steamer Iaqua, Eureka.

PORT ITEMS.

Steamer Vanguard, Capt. Odlund, arrived this morning from Eureka with a cargo of 150,000 feet of lumber for Montgomery & Mullin Lumber Company.

Steamer James S. Higgins, Capt. Elleson, arrived today from Mendocino with 100,000 feet of lumber for various local dealers, and sailed for San Pedro with a partial cargo of lumber.

SAN FRANCISCO, Dec. 10.—Arrived: Quinault, Los Angeles; Lansing, Fort San Luis. United States torpedo boats Whipple, Rowen, Farragut, Hopkins, Hull, Truxton, Paul Jones, Stewart, Lawrence; revenue cutter Manning, San Diego; Handon, Redondo.

Sailed: Hanalei, Los Angeles; George W. Elder, Los Angeles; Alcatraz, Point Arena.

Room For Anything.

[National Monthly:] "You'd better fumigate these bills before you go home. They may be covered with microbes," said the druggist one Saturday evening as he handed a few faded, worn, and soiled silver certificates to his clerk.

"No danger from that source," responded the latter, "a microbe could not live on a drug-clerk's salary."

Monotonous Life.

TRIPOLI WOMEN IN CONTEMPT.

HUSBANDS ALWAYS ASK FOR A BOY.

The Young Women Become Wonderfully Pretty, With a Smooth Skin that Gleams Like Copper, and Become Very Dear to the Father's Heart.

[Cleveland Plain Dealer.] Like most Mussulman people, the various tribes of Tripoli profess a profound contempt for women, although even the most conservative of them are slowly giving their women a wider education, a hitherto unknown deference and a stronger position in their respective families. But old customs die hard and it is a curiously cramped and monotonous existence that the maid of this picturesque African region knows. No thrill or pleasure greets her birth, for the first question a wealthy father asks his wife's medical attendant is: "Is it a boy?"

And, if the answer be: "Soccahet! 'Tiss a son and Allah is almighty!" the joyful news spreads rapidly, guns are fired, drums beaten, and neighbors hasten to congratulate the young mother and do full justice to a rich feast of sirup, sweets, and unlimited quantities of the coarse native wine, which, fermented in goatskins, is so very unpleasing to a foreign palate. But should the doctor humbly answer:

"My Allah pity you! It is only a girl!" things pass very differently. No cries of joy, no throb of drums or crack of rifle, no hurrying of women to the darkened room, where the mother lies alone, bitterly ashamed of the fruit of her travail. For the silence of disappointment hangs over the household and the few guests who call speak words of sympathy to the father and are offered the poor refreshment of raising and water.

But as the first years pass, the baby, so coldly welcomed, usually grows into a wonderfully pretty child with fine features and a wealth of black hair that would make the average American woman envious. Half-clad and wholly happy, she scampers with other girls and boys of her age in the wide plains where her father's goats pick a scanty pasture. Her smooth skin glows like copper in the sunshine and sunshine glints in the beauty of her dark almond eyes, yet, all too soon, her pleasure is curtailed and she is taken from freedom into the seclusion of the women's apartment of the house.

Then her education begins. In extremely advanced families she will, perhaps, be given an English or French governess, preferably the latter, because of the close proximity of the French colonies of Tunis and Algeria, but, in nine cases out of ten, her days are spent in learning the mysteries of intricate and strangely beautiful embroideries, the rather primitive cookery of her tribe and the art of complicated aids for beauty.

A tunic of white woolen goods, the hall mark of her parents' fortune, covers her from throat to ankles, while a wide sash of gorgeous-hued silk is wound many times around her slender waist and with scarlet slippers on her hitherto bare feet and a heavy veil over her face, she renounces the innocent fun that children of her age should know. Never again may she raise her unveiled face for the sun's caress, never again, until she marries may she go out unattended and even the refuge of a private room is denied her, for her sleeping place is but a curtained recess in the room where the serving women lie on the floor.

When she is about 12 years old, her father begins to look out for a suitable husband for her, for the Tripoli girl considers herself an old maid if she is not married before her fourteenth birthday. Marriage is the one hope, the sole ambition of her life, and it brings to her, as it does to French women of the upper class, a certain amount of personal liberty. Indeed, in some of the more advanced tribes a married woman may go out unveiled and freely meet men in social and business life.

Every self-respecting Mussulman buys his bride—for even the daughter of a very rich man receives her fortune only at her father's death—but it is an unflattering fact that this bargain is sometimes made in camels or goats. When the suitor and the girl's father are agreed, the fiancee is presented to her future husband, and as this first meeting takes place to the accompaniment of deafening shots, songs, cries, and the shrill music of the flute, so dear to oriental ears, her first impression is apt to be a rather confused one. Yet love and romance gild as many of these curious betrothals, as they do in every country where man woos woman, and the chosen lover knows how to gallop proudly past his lady's window, to send her ardent notes, bon-bons and bouquets in much the same way as men do in other lands. It is well to remember, however, even if the girl's birth was greeted with the silence required by etiquette, it is more than probable that with the passing years she has become very dear to her father's heart, that he is anxious beyond all else for her happiness and that she is quite prepared to love and honor the man that her father (whom she counts an infallible judge), selects for her.

Immediately after the formal presentation, which means acceptance—is over, she begins her preparations for the wedding. Her trousseau is simplicity itself, for, as most of her garments are shawl-like affairs that she drapes artistically about her, they depend mainly on color and texture for elegance. The pre-nuptial tattooing is, however, a matter of the highest importance and a woman skilled in this unsightly form of decoration is engaged for the purpose. With a paste made from crushed henna leaves and lemon juice she paints symbolic designs on the girl's forehead, arms and fingertips, but as this mixture takes a couple of days to dry, the young victim to fashion scarcely moves during that time, so her friends take turns to amuse her. They must even feed her, for her hands are useless and it is at this time that she first sees her wedding presents. A necklet of solid golden beads, and a pair of long pearl earrings are the usual gifts of fond parents, but the groom is supposed to send a jeweled pendant, which is an unfailing charm against evil genius which is supposed to hover over newly married people.

When the henna is completely dried, the happy maid starts off on a round of visits, and wherever she goes she is greeted with joy, laden with presents and feasted on rice, candies and coffee. Then home again in the chill silence of the tropic night to sleep for the last time in the alcove that will know her no more.

As her wedding morning dawns in streaks of amethyst and rose across a sky where stars still tremble, she is awakened by her mother who alone shares her breakfast of goat's milk and corn cakes. Then her friends arrive and she is robed in white, decked with her new jewels, her lips are rouged, a fine line of khel is drawn round her eyes to increase their apparent size, perfume is brushed into her hair and she is veiled in the gold tissue—a valued heirloom in her family—which on this occasion covers her face. Seated in a covered chair she is borne by servants on a gaily-harnessed mule's back, to meet the groom. Half way between their respective dwellings and accompanied by his friends, he awaits her; then, with every sign of pleasure, he leads the way to the new home, where a wedding feast, for men only, is spread. The bride spends the day in her own apartment where she entertains her girl friends, and the hours slip by in music, eating and much laughter until sunset, when the door opens, the bridegroom enters, greets his bride affectionately, and after a short stay, returns to his companions.

The insignificant religious ceremony takes place the following morning, and for six days after it the young couple are attended by their friends. On the seventh day the bride makes her debut as a housekeeper, for she then gives a farewell banquet to the departing guests. For this she spares neither money nor trouble, for the tribesmen are great eaters, and if they left table, unsatisfied, they might wish ill to the young husband and wife.

When the last reveler has left, when all her friends have bidden her a farewell that may last all her life, then, and then only, does the little wife of fourteen begin to know the man who is now her lord, the absolute owner of her soul and body, whose word must be her future law and who she prays may also be more than all these things to her, the kindly, splendid lover of her timid, childish heart.

FRIEND OF THE JEWS.

Lord Rothschild's Powerful Influence and His Extensive Charitable Work in Many Directions.

[London Standard:] Lord Rothschild, 71 years old, is one of the most notable living leaders of his race. To him his co-religionists owe more than to any other man living. Like his grandfather, the founder of the great financial house whose headquarters are in Newcourt, E. C., and whose operations embrace the whole world in their scope, he may well be described as "Le Juif des rois et le roi de Juifs."

He was the first professing Jew to be raised to an English peerage, as his father was the first Jew to take his seat in the House of Commons. A close friend of the late King Edward, whom he first met in his student days at Trinity College, Cambridge, Lord Rothschild has exerted an influence on international politics which, though unbruited abroad and largely unknown to the public, has been such as few private citizens could have exerted. It has been his lot to think in millions, and, always a staunch friend of this country, he has, on more than one occasion, saved it from serious dilemmas. It was for one of these timely interventions—when he saved Egypt, shortly after it came under British control, from financial disaster—that he was created a Peer. He helped Lord Beaconsfield to buy the Khedive's Suez Canal shares for Britain, and organized a guarantee fund of £17,000,000 during the Baring crisis in 1891. Cecil Rhodes turned to him for financial support for the acquisition of the competing interests in the Kimberley Diamond Mines, without which he could not proceed with his schemes for the extension of British power in South Africa. Again, during the Boer War, he came to the aid of the government by taking large blocks for his own firm of the loan which was issued.

It is told of him that he once refused a profit of nearly £2,000,000 offered by the Russian government for the raising of a loan of £100,000,000 by the formation of a European syndicate, because he would not help a government which found itself unable to treat his co-religionists with common humanity. The making of money, indeed, is one of the smallest parts of Lord Rothschild's activities. Charity occupies a very large part of his interest. It is said that he spends £100,000 a year in philanthropy, but no one really knows except himself, and the sum is probably rather under than over the mark. One department of the bank in Newcourt is exclusively devoted to philanthropic work. The charity of the Rothschilds, like their wealth, is known and felt far and wide.

Member of Parliament for Aylesbury for twenty years, lord lieutenant of his county for many years, a Privy Councillor, and the head of the city, Lord Rothschild has had honors showered upon him by a grateful people, to whom he has always been a loyal and devoted friend. His work as treasurer of the King Edward Hospital fund, his munificent support of all Jewish charities, notably the Jews' Free School, and his activities in a hundred directions—financial, charitable, agricultural and political—have given him a position of influence probably unequalled today.

MAKING MOTION PICTURES.

Camera Given a Slow Movement When the Photographs Are Being Made.

[Christian Science Monitor:] Perhaps the most interesting of all motion picture miracles are those which condense into a few minutes the life action of days, and show upon the illuminated screen the sprouting seeds, the bursting buds, and the falling fruits of the vegetable kingdom. Since these films have but lately been employed for exhibition purposes, it is curious to know that the first successful film pictures ever made, those of Marey in France, were of growing plants.

In order to accelerate the apparent motion in a motion picture camera man makes his pictures at a slower pace. Take, for instance, a rosebud.

A camera is placed before the rosebush, focused upon the bud and photographs are taken at intervals of three and one-half hours. When these pictures are projected on the screen at the rate of sixteen per second, the motion of the growing plant is accelerated 800 times and we see in a few seconds the moving life of the rosebud and the full blown rose that may have taken three or four days to live.

Millions of people have laughed over the comic pictures of carpenters building a house in a few minutes, of wall paperers and decorators preparing it for occupancy and of furniture being moved in and arranged with lightning rapidity.

These pictures are made, says a writer in the Springfield Union, by the simple device of turning the crank of the motion picture camera at a low speed. As in the case of the rosebud, the pictures are shown at the rate of sixteen a second, although they may be taken at the rate of one per second, so that on the screen the action is sixteen times as rapid as it actually was.

TWO THOUSAND receipts contributed by some of the best cooks in California are contained in The Times New Cook Book. Now on sale. Price 25c, postage 5c extra.

FAMOUS Spanish chefs have contributed innumerable receipts to The Times New Cook Book. Now on sale. Price 25c, postage 5c extra.

Cities and Towns of Los Angeles County.

NEWS REPORTS FROM CORRESPONDENTS OF THE TIMES.

Pasadena.

PARENTS NEED A PLAYGROUND.

Points Out Father's and Mother's Duty.

Director Wants Place for the Rainy Days.

Liquor Problem Before Members of Council Today.

[Office of The Times, 62 S. Fair Oaks avenue.]

PASADENA, Dec. 11.—"My experience convinces me that parents in Pasadena are more in need of a playground than their children.

"If fathers and mothers themselves would get out and play they would learn better how to sympathize with their children and the result will be mutually beneficial.

"Pasadena is attracting attention throughout the country because parents here are beginning to realize the necessity of play and are making the most of the opportunities afforded."

These statements, made last night by George H. Swarthout, who has charge of Carmelita playground, describe in a nutshell a new line of endeavor to which he is giving much time and attention. Swarthout is a physical trainer and acknowledges that he looks at the situation from a physical trainer's point of view; but he maintains, nevertheless, that play is one of the most important things in the world to a person's health and well-being and says that just because one comes to mature age is no reason why he should stop indulging in it.

"I actually believe that the fathers and mothers derive more benefit from Carmelita playground than the children do," he said last night. "They are more in need of play for one thing, and for another when they participate in sports with their children they are able the better to bring them up. Time was when parents did much more of this."

In short, Swarthout maintains that the playground is the only practical back-to-nature plan that it will prove a short-cut to the elimination of all physical aches and ills that have resulted from twentieth century ultra-civilization, and that it is the only course by which one may ever reach the goal.

And this brings him to a present and very tangible matter for consideration, namely that there should be erected at the playground a building about seventy-five feet by 100 feet in dimensions in which basket-ball and indoor baseball might be played when the weather is inclement. It should be a mere shell of a building with plenty of cracks and crevices for the air to come in through, but one that would shed rain. The estimated cost of such a structure has been placed at between $2500 and $3000, and while no definite request has yet been placed before the City Council, it has been discussed among those who have charge of the city playground affairs and is believed by them to be the most urgent improvement desired. Those who advocate the building of such a structure say that later the proposition may soon take concrete form.

DEPENDS ON COUNCIL.

The liquor question will again become a vital issue tomorrow when the City Council must either return to the signers the petition for an initiative election because City Attorney Carr has declared that the provisions of the city charter have not been fully complied with, or else take some alternative action.

Although it was given out last week that the City Attorney would probably give his approval to the legal correctness of the document if certain alterations pertainnig to the certification to the names were made, there is now understood to be a likelihood that the petitioners will change the ordinance itself and recirculate the petition. C. V. Sturdivant, who is one of those at the helm of the temperance movement, when asked about it last night would only say that whatever action the petitioners may take will depend upon what disposition of the matter is made by the City Council at tomorrow's session.

Asked if the ordinance embodied in the petition will be changed and the petition circulated again, he said that nothing could be told about that until after the Councilmen make known their intention as regards it. He said that if any changes were made it would not be to render the ordinance any more lax.

"There is still a way out of a special election if the Council will enact the ordinance offered," he said. "We have no concessions to make."

Rev. J. M. Glass spoke yesterday at the Young Men's Christian Association building on "A Dry Pasadena and a Dry California in 1915." There was a fair attendance. He said among other things that he had been one of six men to institute the temperance campaign in Pasadena in 1886 and that the city had made its real blunder when the city charter was framed. He declared himself an out and out prohibitionist and maintained that there is no such thing possible as a regulation of the liquor traffic.

FITTING MEMORIAL.

The dedication in Lamanda Park yesterday of the new Lillian Coffman chapel was the occasion of a tender and beautiful ceremony in which many tributes were paid to the memory of the woman for whom the chapel is named. For years she was a beloved teacher in the Sunday-school of the Pasadena Presbyterian Church.

Rev. Robert Freeman, pastor of this church, made the principal address and there were also several addresses in Spanish by Mexican and Spanish people who will have an active part in the work that is there to be accomplished.

The chapel, which will also be a scheol for Mexican children, will be conducted under the supervision of Miss Mary Merwin, who yesterday was wished all success in her undertaking.

Members of the Pasadena Presbyterian Church Sunday-school contributed the fund for the erection and maintenance of the institution.

WORK BEGINS.

The actual work of constructing the floats that are to make up the parade of the Komical Knights of the Karnival, to be held New Year's night in connection with the Tournament of Roses will be begun this morning.

As this feature of the tournament is essentially a burlesque the K.K.K.'s are constrained to keep the subjects of their wit and satire a secret, but they say that while they cannot construct nearly so many floats they have twenty-six ideas each of which is as apt as the others.

TO PREPARE FOR TRIP.

The Council and members of the City Water Commission will probably soon now decide upon a date for the proposed inspection of the Owens River aqueduct.

Fred E. Wilcox, chairman of the commission, when asked last night when the trip will be made stated that it is possible that the Commissioners will take the inspection before the first of the year and that Mayor Thum and several of the Councilmen will probably accompany them.

NOVEL ENTERTAINMENT.

The new motion picture apparatus at the Neighborhood Church, which is one of the first to be installed in a church edifice, will be put in use tomorrow night when Rev. L. Potter Hitchcock, pastor of the church, will present an illustrated lecture on "The Yosemite by an Indian Trail." An enjoyable programme has been arranged and the lecture will be illustrated with 100 colored stereopticon views. A novel feature of the entertainment will be the decoration of the platform with Indian blankets, baskets, pottery and other things typical of the subject.

SPEAKERS ARE NAMED.

The following will be the speakers at the 1912 banquet of the Pasadena Merchants' Association, which is to be held at the Hotel Maryland tomorrow night: Thomas D. Nestor, Dr. James A. B. Scherer, Mrs. Seward A. Simons, whose topic will be "Women and Their New Opportunities," and Harry Goshegan.

Every one should know that Grace Nicholson's stock of Indian baskets is the largest in the world. Why not visit her shop at 46 Los Robles avenue and buy your Navajo rugs? They are lower priced than ever.

Hotel Vista del Arroyo, Pasadena. Pictures framed at Wadsworth's.

Those who have shopped at all other stores do not know what they have missed by not shopping at F. Sule One's Chinatown store, No. 510 N. Los Angeles street, opposite Plaza, Los Angeles, Cal.

SUFFRAGETTE CARTOONIST.

Clever Young Monrovia Girl Won Distinction During the Recent Campaign. Board of Trade Banquet.

MONROVIA, Dec. 10.—A distinctive and varied studio exhibit which has met with instant approbation of art lovers is that of the Misses Signa M. Hallquisth and Clara Cronenwett at La Vista Grande, the home of the latter.

The young ladies are seniors at the art school of the University of Southern California and have a charming bungalow studio on the mesa overlooking this city. Miss Hallquisth specializes in embroidery, leather and brass crafts, while Miss Cronenwett is developing a marked talent in line and water-color work.

Aside from its intrinsic worth, Miss Cronenwett's work is of especial interest as illustrating the development of individual trend afforded by the modern High School. The author of the vigorous sketches which are displayed received in Monrovia schools the careful instruction in the fundamentals and drudgery of draftsmanship which has enabled her to win recognition at the university. For the past year Miss Cronenwett has acted as assistant instructor of classes in water-color work.

Unsought, her entrance to the field of illustration came during the campaign for equal suffragism when she was employed to lighten the pages of pro-suffragist pamphlets with pertinent sketches and illuminated capitals.

Miss Cronenwett is a native daughter of Monrovia and the studio tea was attended by many who had known her all her life. Mrs. George L. Spence and Mrs. C. A. Wright presided at the tea tables.

ANNUAL BANQUET.

The Board of Trade annual banquet to be given Friday evening, December 15, will be a notable function in the social chronicles of the organization, and will be invested with the further interest as the housewarming party of the new "Leven Oaks Hotel."

Plans for the occasion discussed at last night's Board of Trade meeting provide for 125 guests, a fair proportion of whom will be from neighboring cities. Walter F. Dunn will preside as toastmaster, but the speaker of the evening has not been chosen. The committee on arrangements consists of J. Allan Munro, chairman; R. C. Avery, J. L. Neelands, W. B. March, F. E. Wilson and John P. Dunn.

HOLLY HUNTERS.

The canyon road, recently completed to the fork of trails by the Board of Trade, has been the "main traveled way" of the foothills for the past week. It is the easy route to the holly tree and vast quantities of the shining red berries and glossy leaves have been gathered by autoists from all points in the San Gabriel Valley.

The road makes it possible to drive a machine quite up to the canyons, where the first thickets of holly are found. Besides the quantities gathered for home decoration thousands of clusters will be sent East and North.

Since early morning the park provided for machines at power-house flat has been crowded to the limit and each departing auto was replaced by one arriving. The berries are exceptionally large and bright this season because of the rain in September when they were maturing and the yield is heavy.

SANTA MONICA.

SANTA MONICA, Dec. 10.—The victory of Dow at the polls here Tuesday was celebrated along the strand tonight. Headed by the Donatelli Band, there was an automobile parade through the principal streets of the city.

At the City Hall there was held a ratification of the victory. Brief speeches of thanks were made by Mayor-elect Dow and the Councilmen-elect, and at the Dragon Gorge the same love feast was indulged in. If the result of the election left any sore spots the tender places were not discovered this evening.

The Park Commission today let to Smith & Stahlhuth of Pasadena the contract for the erection of an ornamental gateway to Linda Vista Park. The structure, which is to be of split granite, will cost $1156. It will be located at the foot of Idaho avenue. The design for it was copied from the entrance to St. Francis Court, Pasadena.

Long Beach.

VICTORS WILL CELEBRATE.

Long Beach Charterites to Felicitate Over Result.

School Board Plans to Open Night Schools.

Coroner Decides Workman's Death Was Accidental.

LONG BEACH, Dec. 10.—On Tuesday evening at the auditorium the Charterites, victorious in the recent city election, will have a jollification meeting which they hope will be a get-together meeting, resulting in the complete elimination of all partisanship bitterness, a result which is doubtful in view of existing conditions.

The promoters of the jollification insist that there will be no political discussions by any of the speakers. It is significant to note, however, in the programme of speakers, and musical and literary numbers there appears not a name except of those actively in Charter politics, a situation that is causing the defeated Citizens party to grin significantly.

LODGE ELECTS.

The local lodge of Pythians last night elected as officers, F. M. Cate, Chancellor Commander; C. B. Van Orman, Vice Chancellor; George L. Eastwood, Prelate; W. T. Barton, Master of Work; A. C. Walker, Keeper of Records and Seal; Edgar McFadyen, Master of Finances; L. W. Still, Master of Exchequer; L. Sears, Master-at-Arms; F. G. Reid, Trustee.

WANT NIGHT SCHOOL.

Owing to numerous requests made to the school board the members are discussing the advisability of introducing a night course of study at the High School. The requests come from wage earners unable to attend day school and embrace commercial work, shorthand, typewriting, sloyd, machine shop work and mechanical and electrical drawing.

Teachers have agreed to take evening classes. The matter will probably be decided this week or as soon as the number desiring to take night study is ascertained.

FINE MINERAL COLLECTION.

The Long Beach Chautauqua board which has a fund of about $4000 on hand is considering the purchase of a mineral collection of Mrs. W. C. Walker, which is valued at $1000, and consists of stone specimens of California and the southwest and regarded as complete. If purchased it will be placed in the public library art department.

DEATH ACCIDENTAL.

With his relatives satisfied that his death was accidental, Coroner Hartwell yesterday decided that no inquest was necessary in the case of Daniel McQuarrie, the ship carpenter, drowned at the Craig plant Friday evening and issued a certificate of death.

Because of his fondness for the sea the dead man will be buried in the Long Beach cemetery, although his daughter and sister live in Los Angeles.

NEWS BRIEFS.

On Wednesday of this week W. S Coffey of this city will start on a long journey sailing from San Francisco to Wellington, New Zealand, and from there by way of Cape Good Hope to Beunos Ayres, in South America, a trip that will take him almost around the world.

Local Odd Fellows have elected as officers, W. H. Partridge, Noble Grand; C. A. Leaning, Vice Grand; H. G. Miller, Recording Secretary; B. F. Tucker, Financial Secretary.

Suit has ben filed in the Superior Court by the City of Long Beach against several property owners of American avenue and involves property 60x300 feet. The proceedings are in connection with the opening of American avenue from Ocean avenue to the beach, and are legally necessary. The strip must be condemned and appraisers appointed.

Mrs. Almeda Golson, aged 78, died last night at the home of her daughter, Mrs. F. J. Darby at East Third street. Mrs. Golson was a native of Georgia and had lived in California twenty-five years, twelve of which she spent in Long Beach.

TAX LEVY IS FIXED.

Glendale Trustees Arrange Taxes on Basis of Two-Million-Dollar Appraisment of Property Value.

GLENDALE, Dec. 10.—The total tax levied this year by the city of Glendale amounted to $23,594.76. The assessed valuation was $2,016,640, this being within the original city boundary, in which there are 1300 taxpayers. The rate of tax for Glendale was $1.17 per $100.

Under the working of Amendment No. 1, by which corporations are taxed exclusively by the State, the city loses from this source the sum of $927.63, which was collected last year from the utility companies operating here. These companies were assessed last year at $135,135, and the city gets 2 per cent. on this sum from the State or $27.03. To offset this loss there is a reduction of 40 cents on the $100 valuation in the State tax so that Glendale's net loss is small. The assessment of Glendale property is about 2% per cent. higher this year than last year. Glendale's taxes become delinquent the last Monday in December.

HIGH WINDS.

The exceedingly high winds played havoc in this city yesterday. For the greater part of the day the wind came from the northeast. From the La Crescenta Valley it came rushing through the Verdugo Canyon, increasing in velocity until reaching Glendale. Much damage was done. A dozen or more cases have been reported where large trees were torn up by the roots. At Russell's grocery store, at Third street and Brand boulevard, an 8x14-foot plate glass window was blown in and destroyed.

The wind is reported to have picked the barn belonging to J. Olivas, on Verdugo road, from its foundation and carried it across the street. In its progress the barn struck Mrs. J. F. Jones, who was passing, knocking her to the ground and injuring here severely. She was carried by several men who witnessed the incident to a near-by house. More damage was done to Glendale property in this storm than in any storm for years.

BEACH TOWN NEEDS SCHOOLS.

Venetians After Defeating a Bond Proposition Take Up a Compromise Measure More Satisfactory.

VENICE, Dec. 10.—Seaside residents and Venice property owners are apparently about to reach an amicable agreement that will result in the erection of at least two elementary school buildings. It is admitted that these are needed, as the district now, with an attendance of 500, has accommodations in the one grammar school building for but 400.

At a meeting held by the Merchants of Venice a resolution was unanimously adopted requesting the School Trustees to call a bond election. The suggested amount is $50,000 or more and the recommendation is for one new school building at or south of Center street and for another in the back country, probably in the vicinity of the Tokyo City Hall. The belief was expressed that the bond issue would be practically unanimously favored if the sites were selected before the bonds were voted. The recent proposed issue was admittedly defeated because it was coupled in a measure with the High School project and because the issue meant a possible conversion of the City Hall into a school house. This brought the City Hall site question into the campaign as an issue. The election proposed to be called will not involve a site for a municipal building.

The merchants of Venice have elected officers for the new year as follows: A. Lee, president; E. B. Brown, secretary-treasurer; and William Kavanaugh, vice-president.

HIGH TIDES.

Although the tides during the week just closing were unusually high, no damage whatever was done to any beach interests. The waves several times during the week lapped the broad walk at Oceanfront, but there was no undermining of the concrete foundations.

Considerable sand that had been deposited during the season between the concrete walk and the sea was washed out and the strand was perceptibly narrowed; but past experience is that this loss will be only temporary. Succeeding tides return all that was taken away, and the loan is invariably repaid with generous interest in the shape of many thousand cubic yards of bright clean sand.

SANTA ANA PARTY WRECKED.

Machine Throws a Wheel and Sextette is Piled in a Ditch Near the Roadside at Venice.

VENICE, Dec. 10.—A party of pleasure seekers giving Santa Ana as their home address came to grief at 5 o'clock when their automobile threw a wheel at the Washington road Fredericks turn and the sextette with their machine were piled up in the ditch by the roadside.

All were treated at the Santa Monica Hospital, but fortunately only two of the number sustained anything more serious than superficial bruises and cuts. C. Ramsey, driver of the machine, had one leg broken. C. Wagner suffered the dislocation of a shoulder. These two will be under the care of a physician for some time to come.

The other members of the party were W. C. Morris, and women who gave their names as Misses Frankie, McHiguera, L. Peterson and M. Broaddus. The party had spent the night at Venice and were en route home when the accident occurred.

LEG BROKEN.

John Auterson late yesterday evening had his leg broken while he was at work on the Venice pier. He was wheeling a barrow loaded with cement when the wheel slipped off the plank way and man and wheelbarrow were precipitated to the ground several feet below.

UNCONSCIOUS IN STREET.

Young Angeleno, Victim of Ptomaine Poisoning, in Dangerous Condition at a Whittier Hospital.

WHITTIER, Dec. 10.—A young man believed to be G. Collins of Los Angeles was picked up unconscious on the street today, and the physicians in charge of the case declare the man is suffering from ptomaine poisoning. He is in the local hospital and still unable to divulge his identity.

In the pockets of the victim were found watch and money and he wore several jewels of considerable value. In a pocket was found a slip which had evidently been placed there by a tailor with the name G. Collins on it. A return ticket to Los Angeles was also found in a waistcoat pocket.

WANDERING BUOY.

SAN PEDRO, Dec. 10.—The steamer Excelsior, Capt. Sundburg, arrived tonight with the gasbuoy recently installed at Point Vincent in tow. The buoy was picked up about forty miles up the coast.

Size of the Oceans.

[Christian Sience Monitor:] The Pacific Ocean covers 68,000,000 square miles, the Atlantic 30,000,000 and the Indian ocean, Arctic and Antarctic oceans 42,000,000, according to the Scientific American. To stow away the contents of the Pacific it would be necessary to fill a tank one mile long, one mile wide, and one mile deep every day for 440 years.

Put in figures, the Pacific holds in weight 948,000,000,000,000,000,000 tons. The Atlantic averages a depth of not quite three miles. Its waters weigh 325,000,000,000,000,000,000 tons and a tank to contain them would have each of its sides forty-three miles long. The figures of the other oceans are in the same startling proportions. It would take all the sea water in the world 2,000,000 years to flow over Niagara.

Perfumes Cost More.

[Consular Reports:] Practically all the ingredients from which perfumes are manufactured have recently increased in price to an almost unprecedented extent. Attar of roses, which forms the basis of dozens of different kinds of perfumes, is double the price at which it could be bought last year, and even then it was unusually high. At present the wholesale value of attar of roses is equivalent to approximately 3 cents per drop. Oil of lavender is also dearer. English growers find it more profitable to send the lavender to market in the form of bunches, with the result that an insufficient quantity is left for distillation.

Even Pure Beer Sensitive to Li

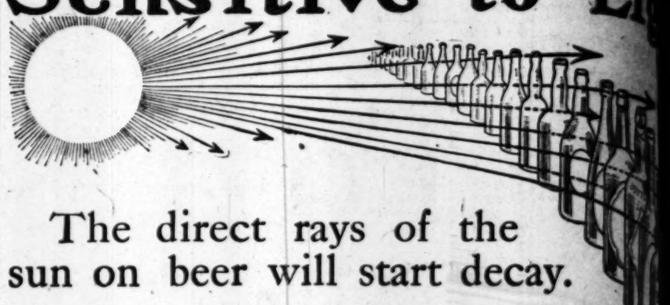

The direct rays of the sun on beer will start decay.

Dark glass gives protection against light.

Schlitz is sold in dark bottles, to protect its purity from the brewery to your glass.

We use the costliest materials. One of our partners selects the barley.

We go to Bohemia for hops.

Schlitz is aged for months before it is marketed, to prevent biliousness. It cannot ferment in your stomach.

We filter it through white wood pulp. Sterilize every bottle.

We spend more money to attain purity than on any other cost in our brewing.

If you knew what we know about beer, you would say, "Schlitz—Schlitz in Brown Bottles."

Phones { Home A 7804 / Sunset Main 670
Sherwood & Sherwood Commercial Company
346 N. Main St., Los Angeles

Schlitz
The Beer That Made Milwaukee Fam

Real Estate Directory.

New Addition Opened
EL SEGUNDO
The new industrial city with the big Standard Oil Refinery. Big opportunity.
W. I. HOLLINGSWORTH & CO.
Main 6760; — 409 Hill St.; — 10777.

A VERY LITTLE MONEY BUYS A BEACH LOT
ARCH BEACH HEIGHTS
700 - CONSOLIDATED REALTY BLDG.

Alfalfa Lands
Near Riverside
$50 to $100 Per Acre
EMIL FIRTH, 346 S. Broadway
"You're Safe at Firth's"

ELENDA ACRES
"LITTLE CHICKEN RANCHES"
BUY TODAY
T. A. DeBOLT REALTY CO.
Main 1451; 60264. 602 SO. HILL ST.
Members Los Angeles Realty Board.

IVYWILD
ONLY 22 MINUTES FROM BROADWAY.
5x2140-foot lots west on the Venice Short Line at junction with Santa Monica Air Line for $400. Terms.
REED & CHIPLEY,
203-210 Con. Realty Bldg.
Main 6021. 6th and Hill. A4731.

CHANDLER RANCH
Alfalfa and Orange Lands
Under Roosevelt Dam
MESA IMPROVEMENT COMPANY
132 West Sixth Street, Los Angeles.

A Free Booklet.
"LAND BANKING AND HOME - SECURING PLAN."
The science of land investments in easy understood language. Address or call
WESTERN EMPIRE MAGAZINE,
100 Chamber of Commerce,
LOS ANGELES, CAL.

THE McCARTHY CO.
201 N. BROADWAY
Main 1202; A5941
$7500 — $8500 Van Ness Ave. Square Homes
The latest in artistic design, finish and location.

FOR SALE—
NEW MODERN BUNGALOW ON SABINA AND INDIANA ST., BOYLE HEIGHTS. LARGE LOT. GOOD NEIGHBORHOOD. BEST OF CAR SERVICE. EVERYTHING MODERN; GAS, ELECTRICITY, BUILT-IN FEATURES.
PRICE $3500.
$50 DOWN AND $20 MONTHLY, INCLUDING INTEREST; WILL CONSIDER VACANT LOT IN EXCHANGE.
TIDAL BLDG. & INVESTMENT CO.,
706 SECURITY BLDG.

FOR SALE—Small Farms on Easy Terms

FOR SALE—TEHACHAPI LANDS BIG opportunity men without much money. Very good farm lands so cheap on such easy terms man of small means can better afford to buy than rent anywhere else. Raise apple and pear trees. At the same time other crops will make you a good living. SHARER INVESTMENT COMPANY, 229 West Seventh.

Palm Place
The New Aristocratic Suburb.
GEORGE J. COTE, Sales Manager.
314 H. W. Hellman Bldg.

ORANGE GROVES
"PLANTED TO ORDER"
$400 Per Acre—6-Year Payment Plan
FONTANA DEVELOPMENT CO.
516 Wilcox Bldg., Los Angeles.

RENTAL DEPARTMENT
For Stores, Offices and Houses.
ROBERT MARSH & CO.,
2nd Floor Trust & Savings Bldg.
Sixth and Spring.
Telephone Exchange 175. Entrance Fifth St.

Western Terminal Tract
On Stanson ave., Fifty-second street, Arlington street and Third ave.
Adjoining new car houses. Lots $600 up. 10 per cent. down, small monthly payments.
BRYAN & BRADFORD, Owners.
H. E. COTTON & CO., 202-12 L. A. Trust & Savings Building.

40 Acres and Fortune
Send for this booklet. It tells how to buy 40 acres of Fresno County alfalfa land on the crop payment plan. San Joaquin Valley Farms Co., 213 Central Building, cor. 6th and Main sts., Los Angeles, Cal.

If you wish to get a dandy patch of alfalfa, I have it.
B. H. CROW,
San Jacinto, Riverside Co., Cal.

Van Nuys & Lankershim
LANDS
Automobile Excursion Daily
LOS ANGELES SUBURBAN HOMES CO.
P. P. NEWPORT CO.
Selling Agents
208-209 Central Bldg.

If you own a lot we'll sell it for cash; if you want one we'll find it for you, anywhere you want a home. See us now.
PHOENIX REAL ESTATE CO.
320 Citizens' National Bank Bldg.
Phone Broadway 7777

Windsor S
"The Residential D
For Particulars
R. A. ROWAN
300 H. W. Hellman Bldg.

DOUBLE YOUR MONEY
in
The Cream of Orange County
M. M. Davidson
216-218 Trust and Savings Bldg.
Sixth and Spring

El Por
EL SEGUNDO
Residence lots
Business lots
Ocean View and Pomona
COOPER-CLARKE CO.
202-3 Lankershim Bldg.
Main 4196

Richland
20 Minutes from
7 Miles from
CHAS. C.
427 Story Bldg.

INVESTM
BUILDING
1005-1008 W. P.
Sixth and
LOS

NOW $1.25 PER
On new basis
SUBURBAN DEVE
of Southern
Second Floor, Bro

Mail This Co
and
FREE
Our 64-page Book
the principal
COMMONWEALTH
612 S.

Gary P
Out Pasadena way
line. Moderate
payments.
Associated Land
611-12-13 Trust
616-620 Trust
COR. THIRD &

e Beer
to Ligh
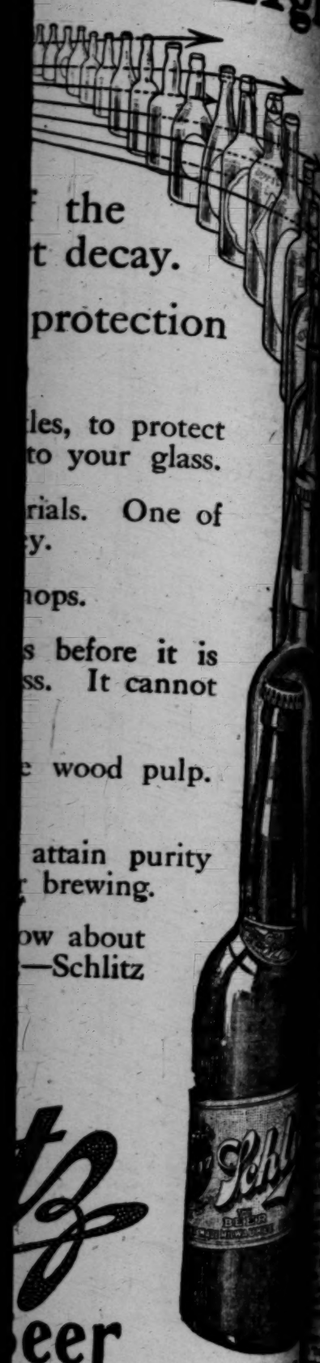
the
t decay.
protection
les, to protect
to your glass.
rials. One of
y.
hops.
s before it is
ss. It cannot
wood pulp.
attain purity
brewing.
ow about
—Schlitz
eer
aukee Famo
If you own a lot we'll build you
ful home on it at extremely
If you do not own a lot, w
for you, anywhere you say, a
home. See us now.
PHOENIX HOME BUILD
529 Citizens' National Bank
Phone Broadway
Windsor Squ
'The Residential Ma
For Particulars
R. A. ROWAN &
200 H. W. Hellman
DOUBLE YOUR MO
In
The Cream of Baldwin's
M. M. DAVISON &
316-318 Trust and Savings
Sixth and Spring
El Porto
EL SEGUNDO INDUSTRIAL
Residence lots
Business lots
Ocean View and Frontage
COOPER-CULLEN CO.
202-3 Lankershim Bldg.
Main 4106
Richland Farms
20 Minutes from Broad
7 Miles from Market
CHAS. O. MIDDLETON
427 Story Bldg.
INVESTMENT
BUILDING CO.
1005-1008 W. P. Story Bldg.
Sixth and Broadway
LOS ANGELES
NOW $1.25 PER SH
On new basis. Tw
SUBURBAN DEVELOPMENT
of Southern Cal
Second Floor, Am
Mail This Coupon T
and receive
FREE
Our 64-page Book on Orange
the principal nations of the
COMMONWEALTH HOME
677 S. Spring
Gary Park
Out Pasadena way on P. E.
line. Moderate prices.
payments.
Associated Land Investors
611-13-15 Higgins Bldg.
418-420 Douglas Bldg.
COR. THIRD & SPRING
lace
Suburb.
Manager.
Bldg.
OVES
DER"
yment Plan
ENT CO.
Angeles.
TMENT
Houses.
CO.,
es Bldg.
ance Fifth St.
l Tract
street, Arling-
Lots $600 up
hly payments.
Owners.
L. A. Trust &
Fortune
how to buy
alfa land on
Imperial Valley
ing, cor. 6th
Val.
ndy patch
Co., Cal.
ershim
Daily
HOMES CO.
CO.

Below the Tehachepi Pass.

NEWS FROM TIMES CORRESPONDENTS.

ALLEGED SWINDLERS.

Sharks Deprive Victims of Cash.

Gang that Big Gang Operating.

Lot of Rotten Beef Is Seized.

[SPECIAL WIRE TO THE TIMES.]

RIVERSIDE, Dec. 10.—[Exclusive Telegram.] The police have in custody two swindlers, who gave the names of Ferguson and Walker, according to the police, worked the bunco game that bunco'd J. W. Hartman of Long Beach, and got a note for $15,000 and his horse race. The men were arrested late last night by Detectives Warren and Frank Boucherie at the depot, where they were waiting for a train.

Ferguson has met one of the victims of the Plaza. He did not tell him that he had notified the police, and officers were close behind him on the two men. The police station Chief Warren recognized the pair as members of two gangs of about a dozen operating here when he was Chief of Police, and which were driven from the city. One was "Walker," who admitted that those names were not their own ones, confessed "Walker" said his wife did not know he was a crook, as he would not be said, and there were memoranda books in the possession of the two that contained the names of the two men they dealt with in other cities before they were mentioned only by numbers.

Ferguson stated that "Walker" were members of the Russell gang of whom he drove out of town. The gang was from Colorado and the Jack Chief of the Chief big gang and operate

Only one of the two had $350 last night and there was nothing to the charges against both prisoners. Investigations were looked up on detention by Chief Wilson and members of the gang.

ROTTEN MEAT.

Inspector L. W. Parks seized from a Wells Fargo express a shipment of 1000 pounds of four quarters of beef. The driver of the express was glad to get rid of the meat. According to Parks, the Wells Fargo employes knew the meat was rotten when it left Los Angeles by the Pacific Fruit Provision Company, and he will establish that firm's guilt.

Parks has issued on the tags in the cases without initials. These were cut out and the Independent Packing Company substituted. The meat was sent to El Cajon and shipped back to San Diego. It is under the jurisdiction of the United States authorities.

Inspector Parks (the beef inspector) declares it was not his intention to prosecute. Instead, he says, he will appear before the animal is entirely eliminated, and will not interfere with the handling in any way. This action caused it to spoil, and he will not allow it to be shipped to San Diego

MAIL ON TAP.

Postmaster Roth of the Rothschild bankers is said to be negotiating for the purchase of the property of P. Burns the big lumberman of Northwest Canada. The deal is said to be more than $1,000,000. R. Hart, a mining man, has left here yesterday, and Fred W. Burns, reputed relative in the deal, has left for the scene of the deal. There are 300 miles inland from the California peninsula. The consummation depends on whether mines are among the discoveries in Mexico and the mining for many years.

SERIOUSLY HURT.

Bones Fails and Her Ribs are Broken by the

Dec. 10.—Suffering from the force of which her teeth through her Mabel Newton, a public schools of reported in a serious tonight.

Imperial to attend County Teachers' Institute climbed to the high school building to a distance country. While the ladder broke a considerable distance, fracturing her wrist

SUICIDE MURDER.

Man, Influenced by Mc- Shoots Charles on His Ranch.

Dec. 10.—Influenced by of the McNamara Angeles, W. H. Cline, Charles B. Hammond on Thursday, October 11, Hammond's trial was ready to a charge of to commit mur-

Cline is to have been be- in the Imperial Superi- to defend Cline on charges of having Hammond in the lack. For Cline is a percarious the term imprisoning of

It is said to have been Cline's wife that the Hammond and acknowl- the shooting. His

having pleaded guilty today was the result of considering their action. It was announced that he would ask for probation.

WATER COMPANY MEETING.

Owners of Riverside Concern Not Agreed as to the Proper Policy to Pursue.

RIVERSIDE, Dec. 10.—The annual meeting of thes tockholders of the Riverside Water Company will be held next Tuesday and there is a prospect of a lively all-day meeting.

It is said there is some doubt as to whether the present officers will be re-elected, in view of the new phases of the water business arising since the agitation of the city taking over this company or portions of it. It is no secret in this city that there is wide difference of opinion existing among various prominent stockholders of the RiversideWater Company in regard to selling the system to thec ity or holding on to the property, refunding the bonds and carrying on the business as a quasi-corporation, as it has been managed in the past.

MINE MEN MEET.

At the meeting this week of the stockholders of the California Gold and Copper Company, of which A. H Cram is president and H. C. Hibbard, secretary, there was a large attendance of the stockholders, assembled to hear reports of the secretary and to discuss various matters of importance, chief among which was that of the option wanted by a great syndicate, said to be the Guggenheim interests, (on the eight claims of twenty acres each in the Von Trigger mining district in San Bernardino county.

It is stated that a large number of the stockholders, whose investments average $500 are desirous of selling the mining property and taking out their money, while the promoters and officers believe that a stage in the operations has now been reached when it is wise to put up further funds for development of the property, instead of throwing away the fruits of the labor and the expenditures of the past ten years.

GAMBLERS ARE ARRESTED.

Brawley Officials Raid a Hotel and Nine Men Were Caught in the Police Net.

BRAWLEY, Dec. 10.—City Marshal Emerson and Patrolman Park Friday night raided the Grand Central Hotel and arrested nine men, whom they assert were indulging in a game of poker. The men arrested gave their names as: J. Lewis, S. S. Cordon, John D. Jackson, J. T. Olive, R. S. McCoy, Curley Lee, W. L. Mann, T. B. Milton and B. Silverton. The men were released on cash bail of $10 each and when the cases were called Saturday afternoon the men were not present and the bail money was declared forfeited.

A mass meeting of citizens was held during the past week, and a committee appointed to wage war on offenders against the laws governing the sale of liquor and gambling. Dissolute women are also under the ban and the determination is expressed to make Brawley one of the cleanest cities in California.

PERRIS.

PERRIS, Dec. 10.—J. F. Frug of Los Angeles has purchased through the agency of H. A. Shiffer and Co. the ten acre home of John Swanson. The purchase price being $2700.

Dr. A. W. Adkinson of the First Methodist Church of Riverside delivered a lecture "The Mills of the Gods" last evening in the M. E. Church under the auspices of the Epworth League.

As Lloyd Clark and John McGuire were driving down the street in a livery rig the horse took fright at a passing automobile and ran away. McGuire jumped out and was quite seriously hurt.

Mrs. J. H. Canning arrived Saturday from Carrizozo, New Mexico, to join her husband. Mr. Canning is the owner of the Perris Mercantile Company.

FARMERS' INSTITUTE.

COLTON, Dec. 10.—The University of California Farmers' Institute will be held in Colton tomorrow at the City Hall. J. B. Neff of Anaheim will conduct the programme. H. Culbertson of El Cajon will speak on "The Principles of Irrigation," and Dr. S. S. Twombly of Fullerton on "The speakers and their subjects for the afternoon session will be "Human Fords and Their Purity," Prof. E. J. Lea of the University of California; "Texture and Composition of Soils as Related to Their Fertility," Dr. C. B. Lipman, University of California. A question box will be in charge of J. E. Neff. The committee on arrangements is composed of W. C. Fuller, Dr. J. A. Champion, James Barnhill, E. C. Merryfield, A. Lantz, T. E. Moon and E. B. Wilkerson.

TO OVERHAUL SPEEDERS.

SAN JOSE (Cal.) Dec. 10.—[By A. P. Night Wire.] For the first time in California, autoists who exceed the speed limit are to be chased by an officer in a racing automobile. Emile Agras, the Santa Clara county deputy sheriff, employed to prevent speeding, purchased a machine that has been used for racing purposes today and will start using it tomorrow on the county roads for overhauling automobilists who drive faster than the law allows.

UNDELIVERED TELEGRAMS.

Telegrams are at the Western Union office for: Mrs. F. A. Taylor, Mrs. L. W. van Winkle, Mrs. W. K. Bowker, Mae H. East, Sadie Young, Hon. Sam S. Bennett, B. M. Crawford, E. L. Becker, C. H. Jones, George J. Henry, F. O. Seyle, Frank H. Hand, D. Esale, I. Mesenger and Sambo Dough.

Tennyson Liked Attention.

[Youth's Companion:] The intricacies of a great man's character are often simplicities to his wife. Once, when the present poet laureate had paid a visit to Tennyson, his immediate predecessor, Tennyson, walked with him as far as the gate which led to the highway. There, says Alfred Austin, in his recent "Autobiography," while the elder poet stood leaning on the gate, a party of wide-eyed sightseers appeared.

"What a vulgar people the English are," Tennyson exclaimed. "They come here to watch for me, and when they see me they say quite loudly: 'There's Tennyson.'"

Mr. Austin afterward repeated this to Lady Tennyson, who smiled tenderly, but archly.

"My husband would be much more annoyed if the people didn't come," she said.

Postscript: Second Edition.

REPORTS BY WIRE IN THE EARLY MORNING HOURS.

JUST BEFORE GOING TO PRESS

News Gathered From Far and Near After 2 O'clock A.M.

The Very Latest.

PANAMA CANAL TOLLS QUESTION.

Secretary of War Deals With It in His Report.

King George Views Church Parade in Delhi.

Guerrilla Bands of Moros Give Up Fight.

[BY A. P. NIGHT WIRE TO THE TIMES.]

WASHINGTON, Dec. 11.—Secretary of War Stimson, in his report made public yesterday, says that "at the present rate of appropriation, it is estimated it would take more than fifty years to secure a reasonable supply of field artillery guns, carriages and ammunition that would be necessary in the event of war."

Congress is urged to express its wishes regarding the disposal of the unoccupied friar lands in the Philippines, to increase the limit of indebtedness that may be incurred by the Philippine government for public works from $5,000,000 to $15,000,000, to pass a Philippine naturalization law, and to grant pensions to Americans who have served ten years in the islands.

Secretary Stimson recommends the permanent organization to operate the Panama Canal be established on a strictly business basis and not with the idea of uplifting or governing a dependent people. The question of tolls, he believes, should be left to the determination of the President. American shipping should be granted practically free use of the canal.

The army posts as now located are declared to be wholly unsuitable. They were originally located with reference to possible Indian troubles and few of them are in positions suited to meet the strategic needs of national action or defense. The average number of companies to each of the forty-nine posts is only nine.

"In short," says the secretary, "we have scattered our army over the country as if it were merely groups of local constabulary instead of a national organization. The result is an army which is extraordinarily expensive to maintain and one whose efficiency for the main purpose of its existence has been nullified so far as geographical locations can nullify it."

The secretary says it is contemplated to remove the cavalry situated in the far northern posts to the southward, substituting infantry for them. The Texas maneuvers have shown the admirable adaptation of the southwestern States for cavalry training and drill at all seasons, whereas in the far North for many months in the year it is impossible to drill out doors.

The Secretary commits himself unqualifiedly to the theory that it is a function of the modern army to be the school of the citizen soldier as opposed to those who contend that a permanent organization of professional soldiers. Therefore, the Secretary disapproves of the long term of enlistment and favors the shortening of the present term to less than three years, so as to allow as many men as possible to go through the training of the regular army, the government retaining some hold over the discharged soldier by which he can be called to the colors in case of war.

The Secretary denounces as shortsighted a system which fails to distinguish between hardened criminals and thoughtless offenders against military law, and declares for immediate radical reform in the army prisons.

TO VOTE A FUND.

INDIANAPOLIS, Dec. 11.—[By A. P. Night Wire.] That the Executive Board of the United Mine Workers of America probably will vote a fund for the families of the miners killed in the Briceville disaster at the meeting in Chicago Thursday, was the statement last night of Edwin Perry, secretary and treasurer.

GUERRILLAS GIVE UUP.

MANILA, Dec. 11.—[By A. P. Night Wire.] The guerrilla bands of Moros in the Jolo district, against which American detachments have been operating for the last few weeks, have capitulated. All other districts are quiet.

ESTABLISH POUPARLERS.

LONDON, Dec. 11.—The Teheran correspondent of The Times says the whole Russian expedition will not reach Kasbin until Wednesday. There probably will be further delay before the march on Teheran begins. In the meantime pourparlers will be established regarding the ultimatum.

THE DELHI DURBAR.

DELHI (India) Dec. 11.—[By A. P. Night Wire.] King George has had a busy time since his arrival in camp, for there has been a succession of ceremonies the last three days. More than one hundred native princes have been received in audience by the King and their visits have been returned by the Viceroy, at the King's command. Yesterday King George and Queen Mary reviewed an open-air church parade.

Few Americans are attending the durbar, apparently being detained by fear of extortionate rates. At one of the leading hotels the minimum rate for each person is $80 daily for a minimum of twenty days.

LONDON, Dec. 11.—[By A. P. Night Wire.] The Daily Mail's Delhi correspondent says that after the durbar the King will announce an important réform promising higher commissions for native officers.

CHOLERA IN ITALY.

CHIASSO (Switzerland) Dec. 11.—[By A. P. Night Wire.] The official bulletin issued by the Italian government on the cholera epidemic reports there were fifty cases and thirty-five deaths in Italy for the week of November 26 to December 2. All the cases are in Sicily. No cholera is reported on the mainland.

ANIMAL STORIES.

Birds That Resemble Men.

[Hines Magazine:] The best birds, like the best men, are modest. Among men, those most like English sparrows, swallows, night-hawks, whippoorwills, crows and blue-jays attract most of the attention. Bob La Follette, to me, is wonderfully like a blue-jay, with his tremendous activity and shrill screaming. The nighthawk is forever complaining about something, like Bryan. And the whippoorwills, how insistently they demand that poor Will be whipped! Their cry is not a protest because poor Will has been whipped, but because he is not whipped when he does not deserve it. How like the whippoorwill are Hearst and Champ Clark, and the insurgents generally, with their tiresome and never changing cry! The English sparrows, originally thought to be reformers, are greatly annoying the really useful birds. Better get your gun. A pot shot at English sparrows is no sin.

Near my home in the country great numbers of crows roost in an oak grove. A little after sundown the crows begin coming in from their forage in the fields, and what a row they kick up until they are finally settled for the night! They remind me of members of Congress, when considering a reduction of the tariff. After a long row, and much screaming, the crows settle down in the trees, and I hope they will be quiet the remainder of the night, but some big feeling crow suddenly introduces an amendment, and in an instant every crow is in the air again, loudly debating the new question.

If President Taft should find a way of giving us all, by law, a pension of $10,000 a year, with nothing to do, the leader of the opposition would at once introduce an amendment making the amount $20,000 a year, and in the row over the amendment we shouldn't get anything.

Long Lived Birds.

[Our Dumb Animals:] In reading the Proceedings of the Zoological Society of London for 1911 we have been interested in the ages attained by many of the birds mentioned. Of course it is only the exceptional bird that reaches the extreme age indicted, just as it is only the exceptional man that lives to be 90 or 90. We give only a few of the birds spoken of in the volume referred to above: Ravens have been known to live to be 60 years old; nightingales, 25; skylarks, 24; goldfinches, 23; canaries, 20; the American robin, 13; an eagle-owl, 68; a gray parrot, 93; a sulphur-crested cockatoo, 81; an Amazon, 102; a white-headed or Egyptian vulture, 118; a golden eagle, 104; pelicans, 32; common herons, 22; a black stork, 30; a mute swan, 70; domestic goose (authority somewhat doubtful,) 80; wild ducks, 29; doves and pigeons, from 23 to 40 years; herring-gulls, 44; ostriches, 35; cranes, 50. A peacock living near Aylesbury is known to be 40 years old.

Dr. Mitchell, the author of the book, who is also at the head of the London zoological gardens, says: "I think that the most certain general conclusion which I may draw regarding the longevity and viability (capacity of living after birth) of the groups of birds is that in proportion to size, longevity and viability increase with perfection of organization. The further a bird has advanced along the lines of evolution of the bird group, the more viable it is."

Dog Pities His Victim.

[Chicago Inter Ocean:] Jeff, the bull terrier of which Frank Robinson, church warden, justice, village milkman and philanthropist, of Yardley, Penn., is the owner, is the terror of all dogs in this vicinity, and when less than a year old had whipped every dog in the vicinity with but one exception. One of Jeff's peculiarities is that after having whipped a dog within the proverbial inch of its life, he carries the other canine home, to be nursed or to die.

Jeff has a great deal of fun at the bungalow colony here. The residents are prominent Trentonians and the dogs in that colony have all felt the sting of Jeff's teeth. Among the latest residents of the exclusive colony to be whipped by Jeff was Happy, the prize dog, belonging to Dr. Adams, one of Trenton's foremost physicians, while Patsy, who belongs to James E. Mulheron, chairman of the Mercer county Republican Committee, was also carried home by Jeff after having put up a strong fight against the views of the squire's dog.

At home Jeff is as meek as a lamb and dines regularly with Tabby, the Robinson family cat, and her several kittens.

Rabbits Change Habits.

[Chicago Daily News:] German naturalists are calling attention to an interesting change in the habits of wild rabbits, especially in the western parts of Germany, as, for instance, Westphalen. The animals in question are giving up their ancient habit of burrowing and have begun in great part to imitate the hares, which, as is well known, nest only above ground. The hares themselves were once burrowers, and gradually went through the same change in habits in this particular that appears to characterize the rabbits at the present day—at any rate in Germany.

In woods where the undergrowth is thick, and which are therefore especially suitable to the rabbits, they find hiding places in plenty for their nests, and even in open country, unwooded—and the rabbits seem to be taking more and more to the open—they take refuge in board piles, rubbish heaps, brush piles, brick kilns, drain pipes and ditches that are overgrown with weeds.

The female makes little fortresses for her young, to protect them from the cannibalistic male; she lines the nest with fur from her own breast; visits them secretly at night, and perhaps nurses them once more during the twenty-four hours, but each time that she leaves them she carefully piles rubbish before the opening which leads to her defenseless family.

The Trout's Memory.

[St. Louis Republic:] An expert in fish culture who believes that fish have memories gave a novel exhibition to support his theory.

In one of the enclosed pools at the hatchery under his charge there was a very large trout which always came forward to see and be seen when visitors appeared. It was the expert's custom, after calling particular attention to that trout, to raise his cane quickly and hold it over the water. The performance would have no effect upon the trout

Then the expert would produce a light trout rod and appear with it at the side of the pool. Instantly that trout would turn and flee, hide itself at the far end of the enclosure and remain there as long as the rod was in sight.

This is the explanation of the sudden change in the trout's demeanor: One day, early in the career of the fish, the expert, to try a barbless hook he had devised, cast with one in that pool, and this trout seized it. The hook penetrated and passed through its upper jaw, and by the time it was released from the hook it had undergone an experience that made a lasting impression upon it.

The expert discovered soon after the hooking of the trout that whenever he approached the pool with his rod the trout would instantly dash to a place of hiding, although it paid no attention to a cane or other stick held over the water. The trout lived for years in that pool and never failed to show its fear of a trout rod as long as it lived.

Life Saved by Dogs.

[Chicago Inter-Ocean:] Tony Fabiano of Winsted, Ct., a hunter was imprisoned all night in a well twenty-five feet deep in the woods at the south end of Highland Lake, and but for his two dogs he would undoubtedly have perished either from cold or starvation, as the locality is seldom trod at this season. He was coming down the hillside through the woods and in the dark did not see the well.

The well had not been stoned up, and Faolano had nothing to climb on. If he loosened much of the earth he was afraid of being buried by a cavein.

He says it was about midnight when he dropped in, and after an hour his two dogs found him. He called for help and his two dogs barked loudly until 7 o'clock this morning, when a party of rabbit hunters heard the dogs and rescued Fabiano.

Collie Carries Mail.

[Chicago Inter-Ocean:] Elmer Griffis, who lives southwest of Dowagiac, Mich., has a collie dog that he believes would make an excellent mail carrier. The dog was raised by Griffis. When the rural mail service was established through this section of the county the Griffis home was over a half mile from the route. It was necessary for some member of the family to go out to meet the carrier every day.

Griffis finally hit upon the idea of teaching his dog to carry the mail back and forth. Now it is never necessary for one of the family to go down to the road to take the mail to the carrier or return with it.

The dog does his duty promptly. He never gives the mail to the wrong carrier and permits no one to touch the letters he carries back in his mouth. If no one is at home the dog lies down on the porch and carefully guards the mail until some member of the family returns.

Hogs Spoil a Bet.

[Philadelphia Record:] Taking two hogs of unequal size over six months ago, and raising them in different yards and under different methods, Prothonotary White and Detective Walls of Georgetown, Dela., found that neither had won or lost a wager, for both hogs weighed the same amount to the very ounce when killed.

The two neighbors made a wager last summer as to who could raise the largest hog, and, with pigs of unequal size, the race began. Each hog tipped the scales at 534 pounds.

Horse Is Paris Green Proof.

[Philadelphia Record:] A horse belonging to Walter Hurff, a farmer at Hurffville, N. J., ate two pounds of Paris green after getting out of its stall. The owner soon discovered this fact, and, believing the animal would die soon, led it to a near-by woods. Hurff went back to the house, and, after some hours, was surprised to see the animal at the gate waiting for a drink. The horse was returned to the barn, and has not shown the least effect of eating the poison.

Becomes Drunk on Cider.

[Chicago Inter-Ocean:] Seventeen cows belonging to Soren Jensen of Hanksville, Ct., are just getting over a two days' souse. Apples that had fallen to the ground and were left to ferment were responsible for the cows getting drunk. The animals finally became fighting mad and Jensen couldn't milk them.

Good Influence of a Cat.

[New York Tribune:] "Just put a cat in a workshop and discontent among girls ends and production goes up," announced Dr. Herman Schneider, dean of the college of engineering of the University of Cincinnati, in an address before the Chicago Commercial Club. Dean Schneider told of experiments which brought forth the discovery. "In a certain piano factory," he said, "a number of girls were employed at a most automatic piece of work. These employees were the most discontented in the firm and were constantly shifting to other occupations. The foreman got a fine big Maltese cat and placed it in the room one morning before the girls arrived. This solved the trouble completely. The cat compelled rest periods, for every now and then it would jump into a girl's lap and take her attention from her work for a few moments. In this way it relieved the tension of high speed and permitted the elimination of fatigue poisons at irregular but sufficient intervals."

An Eighty-Mile Precipice.

[Youth's Companion:] Capt. C. G. Rawling, a member of the British expedition that recently explored Dutch New Guinea, describes what may be the greatest unbroken precipice in the world. It runs, he says, for a distance of eighty miles from Mount Carstenz westward to the Charles Louis Mountains. Its greatest sheer height is at Mount Leonard Darwin.

The explorers were never in a position to measure with the theodolite a sheer height of this immense precipice exceeding 6500 feet, but from many views obtained of it while he was climbing Capt. Rawling has no hesitation in stating that the greatest perpendicular height two not less than 10,500 feet or almost exactly two miles.

CLEARING HOUSE BANKS

NAME	OFFICERS	
Citizens' National Bank S. W. Cor. Third and Main	A. J. WATERS, Pres. E. T. PETTIGREW, Cashier.	Capital ....$1,500,000 Surplus and Undivided Profits...$ 700,000
Farmers & Merchants Nat. Bank Cor. Fourth and Main	I. W. HELLMAN, Pres. V. H. ROSSETTI, Cash'r	Capital ....$1,500,000 Surplus and Profits .. .$2,000,000
First National Bank S. E. Cor. Second and Spring	J. M. ELLIOTT, Pres. W. T. S. HAMMOND, Cashier.	Capital ... $1,500,000 Surplus and Profits $3,500,000
Merchants' National Bank S. E. Cor. Third and Spring	W. H. HOLLIDAY, Pres. J. H. RAMBOZ, Cashier.	Capital .....$300,000 Surplus $300,000
Central National Bank S. E. Cor. Fourth and Broadway	S. F. ZOMBRO, Pres. J. B. GIST, Cashier	Capital .....$200,000 Surplus and Profits $242,000
National Bank of California N. E. Cor. Fourth and Spring	J. E. FISHBURN, Pres. H. S. McKEE, Cashier.	Capital .....$500,000 Surplus and Profits $300,000

SAVINGS BANKS.

SECURITY SAVINGS BANK — The Oldest and Largest in the Southwest.
RESOURCES $32,500,000.00
4 PER CENT. INTEREST ON TERM DEPOSITS.
3 PER CENT. ON SPECIAL AND ORDINARY SAVINGS DEPOSITS.
SAFE DEPOSIT AND STORAGE DEPARTMENT
Largest and Best Equipped in the West. Free Information Bureau.
SECURITY BUILDING. SPRING AND FIFTH STREETS.

GERMAN AMERICAN SAVINGS BANK
THE BANK WITH THE EFFICIENT SERVICE
SPRING AND FOURTH STS.

New Location. LOS ANGELES TRUST AND SAVINGS BANK Sixth and Spring

MERCHANTS BANK AND TRUST CO.
TRANSACTS A GENERAL BANKING AND TRUST BUSINESS
207-09-11 S. BROADWAY

Citizens' Trust and Savings Bank,
(Formerly the Broadway Bank and Trust Company)
308-310 South Broadway, LOS ANGELES, CAL.

TRUST COMPANIES.

Title Guarantee and Trust Company
Southeast Corner Broadway and Franklin, Los Angeles.
Branch Office, Main Floor Central Bldg., Sixth and Main.
CAPITAL $500,000. SURPLUS $500,000.
Under supervision of Insurance Commissioner and Bank Superintendent.
Issues Certificates of Title and Policies of Title Insurance.
Handles Escrows with Promptness and Efficiency.
Acts in all Trust Capacities.

Title Insurance and Trust Company
Issues Policies of Title Insurance and Certificates of Title. Its Assets Exceed the COMBINED ASSETS of all Other Title Companies in Southern California.

WALTER H. FISHER,
905-906 Security Bldg. Investment Securities, Stocks, Bonds. P4273.
Main 2918. Union Oil Company Securities a Specialty. Money Loaned on Union Oil and Other First-class Securities.

Security Brokers
Members of Los Angeles Stock Exchange.
Reliability—Promptness—Accuracy
F. IRWIN HERRON & CO.
228-229 I. W. Hellman Bldg.
Main 947. A4007
FIELDING J. STILSON CO.
133 West 6th St.
Home 1021. Main 108

WM. R. STAATS CO.
DEALERS IN
MUNICIPAL AND CORPORATION
BONDS
EXECUTE COMMISSION ORDERS IN LISTED SECURITIES
LOS ANGELES, 103 W. 4TH STREET. PASADENA, 65 SO. RAYMOND AVE.

4% INTEREST PAID ON SAVINGS
THE SOUTHERN TRUST CO
114 WEST 4TH ST.
SAVINGS — COMMERCIAL — TRUST

7% GOLD NOTES
Denominations $100 to $5000
(Interest Paid Quarterly)
Security—Some of the most advantageously located real estate in rapidly growing Los Angeles. We unhesitatingly recommend these gold notes of the Los Angeles-California Realty Company, Inc., to conservative investors. Write for circular.
FIELDING J. STILSON CO.
No 115 W Fourth St Los Angeles Cal

American Savings Bank
Northeast Cor. Spring and Second Sts.
RESOURCES, $2,500,000.
4 Per Cent. Interest Paid on Deposits.

If You Invest $10 00
You will receive $100 worth of stock, par value $1, and a bond (or mortgage) for $10 drawing 5 per cent. interest per annum. So you actually have a good negotiable security for all your investment, as well as 100 shares of stock. Write for full particulars
ANCIENT RIVER DREDGING CO.
918-919 Story Bldg., Broadway and Sixth.

Equitable Savings Bank
First and Spring.
No charge for appraisement in city.
Money to Loan on Approved Real Estate.
Security at 7 per cent.

Los Angeles City Street Improvement Bonds for sale to net 7%.
Jno. A. Pirtle & Co.
606-607 Union Trust Bldg.
F6643.

OWENS VALLEY
RED APPLE LAND
Headquarters
The James R. H. Wagner Co.
329 So. Hill st. Members L. A. R. B.

HIGH GRADE PIANOS
Continually received in exchange on
APOLLO PLAYER PIANO
and sold at special bargain prices.
J. B. BROWN MUSIC CO.
642 S. BROADWAY.

WOMEN'S $25 SUITS
Samples of the very latest styles. Don't miss them..... $15
ORIGINAL SAMPLE SUIT CO.
324½ S. BROADWAY Second Floor.

Natural Looking Teeth
Artificial teeth that don't look good and feel natural are a failure. We study the question of naturalness in all its phases when restoring teeth by ALVEOLAR METHOD. Call or write for our book. It is free.
REX DENTAL COMPANY,
203 Severance Bldg., Los Angeles

SCOTT SYSTEM
FINE CLOTHING
SCOTT BROS.,
425-427 South Spring St.

Schaefer Dry Goods Company
7th & Hill
Big Values.
Our Chief Attraction.

Corsets and Corset Accessories Exclusively
Newcomb's CORSET SHOP 531 533 SOUTH Broadway

YUCAIPA VALLEY
Red Apple Land.
Ask for particulars.
Redlands, California; or,
830 W. 6th St., Los Angeles.
Main 2302; F5035.

Legal.

PROTECTION OF LANDS AND PROPERTY, Imperial Valley, California. Office of the Engineer in Charge, Yuma, Arizona, December 1, 1911.—Sealed proposals in duplicate for the enlargement of Volcano Lake Levee, about 3 miles in length, situated 28 miles southeast of Calexico, California, and south of the International Boundary Line, in old Mexico, requiring about 175,000 cubic yards of earth work and 70,000 square yards of rip rap facing on one side of levee, will be received at the office of J. A. Ockerson, Engineer in Charge, at Yuma, Arizona, until 12 o'clock noon, January 3, 1912, and then publicly opened. Specifications and other information concerning proposed work may be had on application at the office of the Engineer in Charge, Yuma, Arizona. In view of the extraordinary emergency and urgent character of the work required, the eight-hour law will not be applicable thereto. J. A. OCKERSON, Engineer in Charge.

NOTICE OF STOCKHOLDERS' MEETING OF THE FARMERS & MERCHANTS' NATIONAL BANK OF LOS ANGELES. The Annual Meeting of Stockholders of The Farmers & Merchants National Bank of Los Angeles, will be held at the Bank building on the southwest corner of Main and Fourth streets, in the City of Los Angeles, Cal., on Tuesday, January 9, 1912, at 2 o'clock p.m. for the purpose of electing a Board of Directors to serve for the ensuing year and for the transaction of such other business as may come before the meeting.
Y. H. ROSSETTI, Cashier.
Los Angeles, Cal., Dec. 9, 1911.

THE CITY
AND ENVIRONS.

TODAY AND TONIGHT

THEATERS.

Adolphus—Vaudeville .....2:30, 7:00, 9:00 p.m.
Belasco—"Brewster Millions" ..... 8:15 p.m.
Burbank—"The Little Joker" ..... 8:15 p.m.
Empress—Vaudeville .....2:30, 7:45, 9:00 p.m.
Grand—"Wang" ..... 8:15 p.m.
Garrick—Vaudeville .....Continuous
Lyceum—"His Absent Boy" ..... 8:15 p.m.
Majestic—"The Passing of the Third Floor Back" ..... 8:15 p.m.
Mason—"In the Old Town" ..... 8:15 p.m.
Orpheum—Vaudeville .....2:00 and 8:00 p.m.
Pantages—Vaudeville .....2:30, 7:30, 9:00 p.m.
Spring Auditorium—Electrical Show.. Afternoon and evening

"THE LAND AND ITS FATNESS."
Permanent exhibit at the Chamber of Commerce building on Broadway.

BUREAU OF INFORMATION.
Times Office, No. 531 South Spring street.

NEWS IN BRIEF

Y.W.C.A. Vesper Service.

Rev. J. C. Pinkerton, pastor of the First United Presbyterian Church, preached at the regular vesper service at the Y.W.C.A. yesterday, taking his text from different parts of the new "Jesus in the Midst." Mrs. Goodfellow sang "The Birthday of the King," testament as a basis for his theme.

Dies in Bathtub.

E. A. Riley, about 40 years old, was found dead in the bathtub at the Hotel Sheridan, No. 805 Central avenue, yesterday, shortly before noon. The Coroner was notified, and it is believed the autopsy, which will be performed today, will show that death was due to heart trouble.

Explosion Causes Fire.

An explosion of a kerosene oil lamp, followed by fire, destroyed three small buildings in the rear of a tenement house, owned by Aurelia J. Clarke, No. 237 North Figueroa street, late Saturday night, causing a loss of about $1000. Three Mexican families were rendered homeless as a result of the accident. There was no one in the room at the time of the explosion.

BREVITIES.

Thousands of andirons, fire sets and basket grates retailed at wholesale prices at J. W. Frey's Mantle House, corner Twelfth and Los Angeles streets.

One hundred meat recipes in The Times New Cook Book. Now on sale. Price 25 cents; postage 5 cents extra.

The Times Branch Office, No. 116 South Broadway. Advertisements and subscriptions taken.

Furs, complete stock, remodeling. Alaska Fur Co., 224 Mercantile place.

Hotel Rossiyn and Natick. Best 25-cent meals Sunday eve., 35 cents.

Railroad Record.

TO BE MANAGED FROM PORTLAND.

RAILROAD CENTRALIZES ADMINISTRATION OFFICES.

Oregon-Washington Railroad and Navigation Company Will Hereafter Operate With but One Division Headquarters—Arrangement Involves a Number of Promotions.

[BY DIRECT WIRE TO THE TIMES.]

PORTLAND (Or.) Dec. 10.—[Exclusive Dispatch.] Centralization in Portland of the government of the Oregon-Washington Railroad and Navigation Company will be completed December 15, at which all the company's lines will be placed under the supervision of the Portland officials, according to official announcement just made here.

The company's lines have been handled in two divisions. The lines east of Portland have formed one division and the line between Portland and Seattle has been another division. The traffic over the line to Seattle was managed from the Seattle offices. Under the new arrangements, all the lines are to be placed in one district and the business will be managed by the Portland officers.

William McMurray, who was general passenger agent for the lines east of Portland, will be general passenger agent for all the lines. A number of other promotions and changes are entailed.

RAILROAD TO COOS BAY.

Contract Awarded for Building of Line to Connect Eugene, Or., With the Coast.

[BY DIRECT WIRE TO THE TIMES.]

NEW YORK, Dec. 10.—[Exclusive Dispatch.] To MacArthur, Perks and Company, Limited, has been awarded the contract to build the Pacific Great Western Railroad from Eugene, Or., to the coast and Coos Bay. They have already begun operations, according to information received at their offices here today.

Arthur P. MacArthur, president of the contracting firm, who is interested personally with his brother, John R. MacArthur, in the railroad project, said:

"Work has already been started, I have been informed, and will be pushed to completion with all possible speed. The fact that MacArthur, Perks and Company have received the contract, of course, was not news to me, as I and my brother were among those who conceived the road."

BRINGS PEACE MESSAGE.

Japanese Prime Minister Sends Assurance to America That His Government Has Friendly Intentions.

[BY A. P. NIGHT WIRE TO THE TIMES.]

NEW YORK, Dec. 10.—"As long as I live, whether in official or private life, there shall not be a war with the United States."

This statement was attributed last night to Marquis Saionji, Premier of Japan, by Dr. Inaso Nitobe, president of the First Imperial college of Japan, sent to this country by his government as an exchange lecturer. Dr. Nitobe was addressing the Japanese Society of New York and said the Premier had made the statement to him before he left for America.

Dr. Nitobe added that Japan was most anxious to sign a peace or an arbitration treaty with the United States.

ITALIANS EXPELLED.

BERLIN, Dec. 10.—[By A. P. Night Wire.] A dispatch from Smyrna yesterday says a decree of general expulsion against all Italians has been issued there.

EVENTS IN LOCAL SOCIETY.

The prettiest and most radiant of parties was held at the Annandale Country Club on Saturday evening when the Alpha Sorority of Occidental College gave a dinner in honor of the football team.

Early in the afternoon mysterious fairies, with wonderful gowns peeping beneath heavy motor coats, were flitting about decorating the great round sun-parlor in which the dinner took place critically regarding every small detail, and giving endless finishing touches to the apparently finished table.

The football colors, orange and black predominated with striking effect in the color scheme, and the place cards took the form of an impossibly handsome young footballer. Nothing, absolutely nothing was considered too good for that party of pampered young men.

The hostesses were Mesdemoiselles Grace Vickers, Lill Wendling, Bess Gardner, Edith Tidball, Katherine McClung, Mary Gillies, Olive Cassal, Rowene Rogers, Louise Boal, Gratia Guy, Beryl Thacker, Eloise Bartlett, Kathlyn McCoy, Mabel Sharpe, Bertha Smiley and Muriel Smith.

Their fortunate guests were Messieurs Jim Smart, William Smart, Hugh McNary, Harold Landreth, Paul Lane, Bruce Dill, Duffy Seay, Drury Wiemar, Harry Kilpatrick, A. Batz, Leon Yakley, Walton Brown, Dean Fifield, Thad Jones, Warner Schoonover, and Chester Bradbeer.

Today Mr. and Mrs. Henry A. Ware from Duluth, Minnesota, who have recently become members of the Annandale Country Club, are entertaining a few friends at luncheon in the club house. Mr. Ware is a prominent banker in Duluth, and his daughter, who is here with them for the winter, is a very popular young society belle.

On Friday Mrs. W. D. Newerf entertained a large party of 150 guests at Annandale, in conjunction with her husband and Mr. and Mrs. J. P. Whitmore, when dinner, dancing, cards and sit-by-the-fire story telling were the order of the evening.

At the Los Angeles Country Club Mr. and Mrs. S. C. Dunlap gave a large and delightful dinner party to a number of eastern friends, all strangers to the club. At another table Mr. and Mrs. E. P. Simpson were also conducting a merry party, and several bachelors were likewise playing host with scientific perfection, Mr. Walter Van Pelt at one table and Mr. F. S. Stitt at another.

Today another bachelor, in Mr. Frank Simpson, Jr., is entertaining quite a large luncheon party at the club, and there are several mysterious rumors about forthcoming entertainments in the near future in which the gay bachelors play an important part.

Among interesting visitors to the clubs were Mr. and Mrs. Hamilton Holt of New York, who were entertained at Annandale by J. A. Scherer.

On Saturday evening President and Mrs. Baer of Occidental College entertained all the students at the Hotel Maryland a la Japanese. Every smallest detail was carried out in the Japanese manner and a little play was performed in which Japan played a large part.

The decorations, the music, the food and the manners were all Japanesey as possible, and a number of students wore Japanese costumes.

WELSH CHOIR HERE.

Sings Before Delegates to the Men and Religion Forward Moment and at Temple Baptist.

Immediately after the arrival of the Welsh choir in the city from San Francisco yesterday morning, the party was taken in automobiles to the Temple Baptist Church, where the women sang several selections. In the afternoon the choir sang in the Men and Religion Forward Movement meeting in the First Congregational Church and received prolonged applause.

The choir will give two concerts in this city, under the auspices of the Y.M.C.A., the first this evening and the other tomorrow evening in Blanchard Hall, and the programme will include folks songs, ballads and operatic gems, both in the vernacular and in English.

This is the fourth tour of the United States that Madame Hughes-Thomas, the director, has arranged for the choir, but it is its first appearance in California. Each young woman is a soloist.

OBITUARY.

Frank Golden.

RENO (Nev.) Dec. 10.—[By A. P. Night Wire.] Word was received of the death last night at San Francisco of Frank Golden, a prominent banker and politician of Reno. Golden died after a long illness. He was president of the defunct Nye and Ormsby County Bank and for years had been active in State politics.

HIGH SCHOOL PLAY.

The L.A.H.S. Dramatic Class will present Shakespeare's "Macbeth" at its semi-annual play Friday afternoon, December 15. George Duckman is cast as Macbeth, Mildred Louisley as Lady Macbeth, and Eugene Warren as Macduff. The play is under the management of Miss Leno Cooper, the dramatic teacher. Special attention is being given to the scenic effects and costumes.

Windows in Manila.

[Century:] Perhaps in no other country in the world are conchas used as a substitute for window glass. These shells are flat, nearly round, and average four inches in diameter. The edges are trimmed off, so as to leave panes about three inches square, and these are set in narrow strips of wood. The shells are of course translucent rather than transparent, and the result is a soft, opalescent light, very agreeable in a country where the glare of the sky would be intolerable if ordinary glass were used. To obtain the maximum window openings the sashes are made to slide horizontally on wide sills of hard wood in a manner similar to that adopted by the Japanese. By this means openings as wide as twelve feet are obtained.

Notable among the brilliant functions of the winter season in Los Angeles will be an evening party given by Mrs. Harrison Henrich in honor of Miss Mae Armstrong. Mrs. Henrich, of whom a handsome photograph by Hemenway appeared in yesterday's Times, is also planning an evening affair for Mrs. Wilson R. Day, who is visiting here from Seattle.

Peck & Chase Co., Undertakers.

1213-15 South Figueroa street. Lady assistant. National Casket Co. caskets. Tel. Main 61; 52727.

A MULTITUDE of buying readers can be reached through classified advertisements in The Times Midwinter Number, out January 1, 1912. Three cents a word. All classifications close December 20, 1911. Display advertising rates furnished on application.

Geneva's 3RD Annual Sale

Sweeping Reductions in Every Department

Give Cut Glass from the Geneva

Before you buy any article of cut glass, visit the Geneva and see the scores of beautiful pieces we offer and compare our prices. It will mean money in your pockets.

Geneva Watch & Optical Co.
305 So. Broadway

"The Exclusive Specialty House"

Myer Siegel & Co.

AT 445 SO. BROADWAY.

for Xmas Gifts

Women's Aprons
35c & 75c

Two excellent values in Aprons, embroidered in handsome patterns.

Lingerie Underwear

Ideal for Christmas gifts; newest designs in lingerie underwear for women.

Eyes Examined—Glasses made and repaired. Ask your neighbor about

MARSHUTZ OPTICAL CO.
704 SO BROADWAY
HOTEL LANKERSHIM ESTABLISHED 1887

DR. McCLEERY SPECIALIST
RIGHTLY FITTED
OPTICIAN
455 So. BROADWAY Rooms 22-24

Goodyear Coat Co.
Store Open Saturday Nights
324 SOUTH BROADWAY

—A Practical Christmas Gift

SAFETY GLASSES

A pair of GOLD SPECTACLES or our dainty "Stay On" eye glasses—lenses changed after Xmas.

The Whitley Jewelry Co.'s optical department now in charge of Dr. D. M. Small. NEW LOCATION—over Brock & Co., 427 So. Broadway.

VITAL RECORD.

DEATHS.

With Funeral Announcements.

BEATTY. At Albuquerque, N. M., Ward B. Beatty.
Funeral from Chapel of Pierce Bros. & Co., No. 420 South Flower street, Monday, December 11, at 2 p.m.

CARMICHAEL. At No. 747 East Pico street, December 9, 1911, Agnes Kendrick Carmichael, aged 3 years.
Funeral from chapel of Pierce Bros. & Co., No. 420 South Flower street, Monday, December 11, at 11 a.m.

FIGG. At No. 247 North Alvarado street, December 10, 1911, Guy William Figg, aged 11 years.
Remains at Bresee Bros. Notice of funeral later.

JACKSON. In this city, December 8, Chester H. Jackson, aged 33 years.
Funeral from the chapel of Robert L. Garrett & Co., No. 1227 South Flower street, December 11, at 2 p.m. Interment, Rosedale Cemetery.

MULLEN. Sunday, December 10, Arthur Benedict Mullen, brother of Edward F. Mullen, Marie Rose Mullen and Mrs. G. A. Hancock.
Funeral from No. 623 Carondolet street, at 8:15, Tuesday, December 12, to St. Vincent's Church; services at 9. Interment, Calvary.

NEWMAN. In this city, December 10, 1911, Otto H. Newman, aged 64 years.
Remains at Bresee Bros. Notice of funeral later.

PATTERSON. At her late residence, No. 4411 Pasadena avenue, this city, December 9, 1911, Mrs. Mary N. Patterson, aged 54 years, beloved wife of Charles E. Patterson and mother of Mrs. Walter G. White, Mrs. George A. Downs and Forrest A. Patterson.
Funeral from the chapel of Pierce Bros. & Co., No. 420 South Flower street, Tuesday, December 12, at 1:30 p.m. Cremation at Los Angeles Crematory.

SHEETS. In this city, December 10, 1911, Mabel Sheets.
Remains at Bresee Bros. Notice of funeral later.

SULLIVAN. At No. 736 Golden avenue, December 10, Mary A., beloved wife of John Sullivan, aged 48 years, late of Dennison, Tex.
Funeral Tuesday, December 12, at 8 a.m., from parlors of Cunningham & O'Connor. Requiem mass at Church of the Blessed Sacrament, Hollywood, at 9:30 a.m. Interment, Hollywood. Dallas and Dennison (Tex.) St. Louis and Sedalia (Mo.) papers please copy.

TURNER. At his residence, No. 1602 Van Ness avenue, December 8, 1911, Manley W. Turner, aged 75 years.
Funeral at the chapel of Bresee Brothers, 855 Figueroa, Tuesday at 10 o'clock. Friends invited.

WHITAKER. At his home, No. 208 West Adams street, Glendale, December 10, John L. Whitaker, aged 53 years.
Funeral services will be held at St. Mark's Episcopal Church, Fourth and Isabel streets, Glendale, at 2:30 p.m. Tuesday. Interment, Forest Lawn Cemetery.

FUNERAL NOTICE.

HOLLENBECK LODGE, No. 319, F. & A. M., will convene Monday, December 11, at 2:30 p.m., for the purpose of attending the funeral of our late brother, C. H. Jackson.
BEN N. POWERS, W.M.
J. WILL DICK, Secretary.

HOLLENBECK LODGE, No. 319, F. & A. M., will confer the first degree Tuesday, December 12, commencing at 7 p.m.
J. WILL DICK, Secretary.

That Christmas touch is something to keep away from, something we've always kept away from. It's the time to give instead of touch, So we're giving, the greatest value in suits and overcoats to order at this Christmas special price, $25.00 Give the young man a suit or an overcoat for Christmas. A Brauer-made, of snap and vim and go, that is the kind he wants.

SUITS TO ORDER $20, $30, $40
Intermediate Prices and Better
A.K. Brauer & Co.
"Tailors to Men Who Know"
(Two Stores)
345 S. Spring 5th & Spring

Special and Peremptory Auction Sale of

All the Handsome Household Furniture, Rare and Valuable Antique Mahogany Pieces, Superb and Costly Vases and Ornaments, China, Cut Glass, Solid Silver and Sheffield Plate, Hangings, Rugs, etc., etc., Contained in the Residence

No. 1975 Estrella Ave
(Near Washington Street.)

By direction and authority of the owner, Mrs. Mary E. Reese, who is declining housekeeping, I will sell without limit or reserve the entire furniture and equipment contained therein,

On Monday, December 11th
Beginning at 10:30 o'clock A. M.

We mention specially
Fine old mahogany inlaid Heppelwhite sideboard, inlaid round dining table, set Sheraton dining chairs, inlaid corner china case, serving table, all in mahogany; rare old Queen Anne tea set in solid silver, sterling silver flatware, fine old Sheffield tea set and salver, entree dishes, meat platters, candlesticks and numerous other pieces, pair extra fine old cut glass decanters, china, etc., etc. Handsome old mahogany Davenport with carved claw feet, rockers, tilt top tables, finely carved library table, arm and easy chairs, center and card tables, all in mahogany.

Very costly Capo di Monti, Royal Sevres, Chelsea, Bristol, Crown Derby, Lowestoft and other rare vases and bric-a-brac.

Magnificent elaborately carved high post bed with carved canopy; cost $1500. Two other high post beds with carved posts, Colonial and inlaid bureaus, dressing table, tilting tables and candlestands, chairs, rockers, brass andirons, fenders and fire sets, very rare old American engravings, fine colored English prints, rugs, hangings, etc., etc.

Terms: Cash. Sale absolute.

N. B. Every article must be removed on day of sale.

E. CURTIS, Auctioneer,
Of Los Angeles and San Francisco.

Cemeteries.

Inglewood Park Cemetery

"The Only Modern Cemetery." Outside the city limits, on the Hawthorne car line. All lots are perpetually cared for. 300 acres of beautiful PARK and CEMETERY.

Office 207 South Broadway, Room 202. Phones F3303, Main 4659. Cemetery Phone 10541.

Hollywood Cemetery

Location ideal—modern and attractive. High, rolling lawns; beautiful lakes, trees and shrubbery. All lots under perpetual care. Melrose and Colegrove cars to grounds.
Office: 208 LAUGHLIN BLDG. Main 201.
Cemetery 'phones, 59055. Hollywood 542.

Rosedale Cemetery

An Endowed Memorial Park, noted for its natural beauty. Endowment Fund for perpetual care, $300,000. Modern Receiving Vault, Chapel, Crematory and Columbarium. Accessible. City Office: Suite 502-504, Exchange Bldg., N.E. corner Third and Hill streets. 'Phones—Main 902, A3423. Cemetery Office, No. 1521 West Washington street. 'Phones—7303, West 30

Sale Extraordinary
OF THE
Entire Collection of Valuable Antiques
Contained in the Art Rooms of The Maryland and Virginia
No 627 South Hill Street
To be Sold by Public Auction on
Tuesday, Dec. 12,

BEGINNING AT 10:30 O'CLOCK A. M. and 2:30 P. M., continuing each day at the same hour until every article is sold. The collection is exceptionally rich in furniture including Chippendale, Sheraton, Hepplewhite Georgian and Colonial pieces, Fine Old Dutch Marquetry, Elizabethan Oak and Louis XVI Furniture in Gold, Mahogany and Dutch Marquetry, Hall Clocks, Chime Mantel Clocks, two pairs High Post Beds, one massive French Colonial High Post Bed with canopy. Superb Oak Hall Clock valued at $1000. Sideboards, China Cases, Sewing Tables, Library, Card, Center and Tilt Top Tables, Bookcases and Secretaries, Desks, High Chest Drawers, Cellarettes, Dining Chairs, Arm Easy Chairs, Fireside Chairs and Library Chairs, Mantel and Upright Mirrors, Brass Andirons, Fenders and Fire

Also An immense assortment of fine Sheffield Plate comprising Tea Sets, Dishes, Wine Coolers, Coffee Urns, Meat Platters, Trays, Punch Sets, Vases, Tea Caddies, Etc., Etc., Etc.

Also A superb assemblage of Capo di Monti, Royal and Imperial Sevres, Chelsea, Bristol, Lowestoft, Worcester and other rare ceramics.

Also $250 fine Old English and American Colored Prints, including American poleana valuable and important oil paintings.

Terms Cash—Every article will absolutely be sold highest bidder.

E. CURTIS, AUCTIONEER
of Los Angeles and San Francisco

MRS. SPELL'S SICK SPELL

Happy Ending To Experience That Might Have Developed Fatal Results.

Hayne, N. C.—"I was in a very low state of health last spring," writes Mrs. Z. V. Spell of this place, "and was not able to be up and tend to my duties. We consulted our family doctor, and he advised me to try Cardui, which I did, and soon began to feel better. I got able to be up and help do my housework.

"I continued to take your medicine, and I am now able to do my housework and to care for my children, and I do not feel as though I could ever thank you enough for the benefits I have received. I shall heartily recommend Cardui to all similarly afflicted, for I think your medicine a God-send to all women."

Cardui is successful, because it contains ingredients that act on the weak womanly organs. They are imported especially from Europe, by us, and are not in general use nor for sale at drug stores, except in the form of Cardui. As a result of the experience of over 50 years, Cardui is now known as a medicine for women, of real merit, that can always be depended on.

Please try it.

N. B.—Write to: Ladies' Advisory Dept., Chattanooga Medicine Co., Chattanooga, Tenn., for Special Instructions, and 64-page book, "Home Treatment for Women," sent in plain wrapper, on request.

Mission Malt Tonic
GIVES HEALTH & STRENGTH
AT DRUGGISTS

10c A BUTTON---$1 A RIP
Dutchess Trousers
At
SILVERWOOD'S

Absolutely no danger — Costs Only $12.00
Clean, warm water at once—bath for only [illegible]
HOT WATER
Cheapest and best furnaces in the world
Sectional Heating Co., 607 W. Washington

WE CURE CATARRH
skin and blood diseases and all curable nervous, chronic and private diseases of both sexes. DRS. SHORES & SHORES, Expert Specialists, Henne Bldg., 3rd & Spring. Entrance 122 W. 3rd st., Los Angeles. Take elevator or easy stairs to room 232. Consultation free. Hours 9 to 5. Evenings, 7 to 8. Sundays, 10 to 12.

CANCER
IN WOMAN'S BREAST
Always begins a small lump and will always poison deep in the armpit, then KILLS QUICKLY.
I Will Give $1000 if I Fail to Cure
and I will forfeit $1000 if I do not excel any other doctor living. No knife or pain. No pay until cured. I absolutely cure in ten days. Written guarantee. New wonderful discovery 9000 cured. Any Tumor, Lump or Sore on the lip, face or body long. is Cancer. It never pains. It Poisons to Death. 128-page book sent free. Testimonials of thousands cured after others failed. Write to some. Address DR. & MRS. DR. CHAMLEY, for the book
"Strictly Reliable—Best Cancer Specialists living."
B147 South Main street, Los Angeles, Cal. Kindly mail this to someone with cancer.

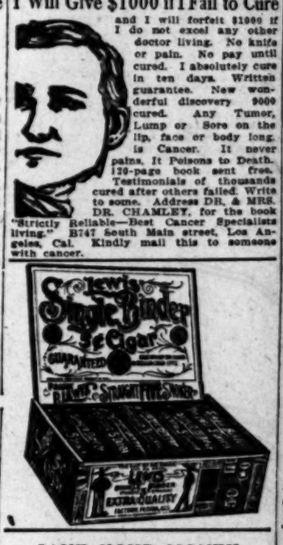

SAVE YOUR MONEY
Don't Buy Costly Fuel When You Can Have
GAS
for 80 cents a thousand.
LOS ANGELES GAS AND ELECTRIC CORPORATION.

Kosher Frankfurters, per pound very delicious and tasty..... 25c
Naumann & Schill
306 S. Spring St. Branch 224 W. 5th.
Imported and Domestic Delicatessen.

House of Biehl
IMPORTING TAILORS.
Business Suits $35 and up.
516 South Broadway.

A. GREENE & SON.
Exclusive Ladies' Tailors
SPECIAL REDUCED PRICES DURING DECEMBER.
321-25 W. SEVENTH ST.
Third Floor, Over Bronson Desk Co.

For Solid Gold Crowns
For a full set of Guaranteed Teeth $5
Painless Extraction Guaranteed
YALE DENTISTS
Open Sundays, 9 to 12. Third Floor, Parmelee-Dohrmann Building, 444 South Broadway.

HEARD OPTICIAN
TORIC LENSES
$3.00 to $5.00 a pair
Including Examination

raordinary

THE

Valuable Antiq

he Maryland and Virginia A

th Hill Street

Public Auction on

Dec. 12, '1

2:30 P. M., continuing each day there
ollection is exceptionally rich in rare o
hite Georgian and Colonial pieces of
nd Louis XVI Furniture in Gold, Gold
Chime Mantel Clocks, two pairs twin
gh Post Bed with canopy. Superb
ina Cases, Sewing Tables, Dining Ta
ases and Secretaries, Desks, Dressing
, Arm Easy Chairs, Fireside Chairs,
, Brass Andirons, Fenders and Fire S

ield Plate comprising Tea Sets, Salver
eat Platters, Trays, Punch Sets, Ur

ti, Royal and Imperial Sevres, Crow
er and other rare ceramics.

Colored Prints, including American
intings.

e will absolutely be sold
der.

AUCTIONE

nd San Francisco

CER
'S BREAST
lump and will al-
the armpit, then

if I Fail to Cure
will forfeit $1000 if
ot excel any other
for living. No knife
pain. No pay until
ed. I absolutely cure
ten days. Written
rantee. Now won-
ful discovery 9000
ed. Any Tumor,
up or Sore on the
face or body long.
Cancer. It never
t Poisons to Death.
e book sent free.
onials of thousands
others failed. Write
Address DR. & MRS.
MLEY, for the book
Cancer Specialists
inth street, Los An-
all this to someone

F1907.

California Auc
General A
We do a general Auction
satisfaction. We also pu
furniture, etc.
Phones—63497; Broadw

AUCTI
LOS ANGELES AUC
CO., 431-433 S.
Phone F1739 or
Regular sale
Let us call on you and
on what your goods will
make you a cash offer

AUCTI
TODAY at 10 A.M. at
Furniture, Rugs, Ca
Ranges, Tailor's Cu
writer, Inlaid Linoleum
etc., etc., at SUGAR

AUCTI
Elegant new furnitur
auction
Tomorrow (Tuesday)
2345 West 8th
Take West Adams c
THE R. H. STROUSE

20,000,000 Tons of
$100,000 required to
amounts for equipment
electric power plant in
best body bituminous
Located midway between
Los Angeles, Railroad
company 2 1-2 cents
mining and freight
price $6.90.
In San Francisco, $8.90
wanted in immediate
Will use stock for
50 per cent. Every
investigation. Every
dress, Power, Box 95,
dress, Power, D. Box

THE WALKER

"Asbestos Lined"
See samples at
E. E. W
P. O.

95281.

MONEY
stly Fuel
n Have
thousand.
GAS AND
RPORATION.
per pound 25c
sty.....
& Schill
anch 224 W. 5th,
tic Delicatessen.
Biehl
TAILORS.
$35 and up.
oadway.
& SON.
's' Tailors
ED PRICES
EMBER.
ENTH ST.
onson Desk Co.
Extracted Teeth $5
Guaranteed
TISTS
Third Floor,
Building, 444

TORIC LENSES
$3.00 to $5.00 a pair
Including Examination

The Los Angeles Times

Population: By the last Federal Census (1910)—319,198; By the last School Census (1911)—350,999

MONDAY MORNING, DECEMBER 11, 1911. —8 PAGES. PRICE: Single Copies, on Streets and Trains, 5 Cents. Per Month, Per Copy, Delivered, 2½ Cents.

LXXth YEAR.

-oriental Neckwear
-peculiarly Appropriate

giving of an Oriental cravat at Christmas Time
peculiarly appropriate—for it was the Orient which
w Christmas—yet the custom is a very recent
dvent, one that has grown to great proportions the
few years. This season we have provided for the
rapidly growing demand to an unusual degree.
almost reliance can be placed in the exclusiveness
quality of these Silverwood importations. And such a
will at once appeal to the taste, and practical side
the Man you intend giving it to.

One Dollar

the imported London leather "usefuls."
Gloves Over for H. S. & M. Suit.
Golden Pajama creations.
"Slack" Sweater Coats.
DOLLAR silk HOSIERY in Christmas box.

H. Silverwood's

Broadway at Sixth.
221 South Spring.

"Clothes of Hart Schaffner & Marx Clothes"

a Little Style Chat

for the Woman Who Dresses Well

THIS is our short Monday morning "chat" on style—and style as it is exemplified in applied tailoring.

"I'VE such success with these tailored-to-order garments---and at only $40!"

—well might you, too, exclaim in these words—and 'tis certain you will exclaim in like measure, if you'll but allow us the pleasure of tailoring to your order one of these charming suits, at $40!

OF what avail is the tailored-to-order suit, if not to enhance those natural beauties of outline and to clothe more pleasingly those few peculiarities of figure most people are heir to—and, lastly—to promote the highest suggestion of TRUE style—exclusiveness of material, cut of garments and superior workmanship—the "fingerprints" that mark the particular dresser. Our suits DO.

SEE our newest and exclusive woolens today—they're just in.

—Rear Right Aisle, Main Floor—

Coulter Dry Goods Co.

215-229 S. Broadway 224-228 S. Hill St.

Mail 15c

Southern California

and the expansive Southwest—its wonderful growth, its vast resources, its opportunities—vividly, accurately and exhaustively portrayed in the 20th Anniversary Midwinter Number of the Los Angeles Times. Six parts of 32 pages each, magazine form. Illuminated covers and colored illustrations throughout. An acknowledged authority, covering present conditions and development. Interesting, informing and of inestimable value.

Out January 1st. By mail 15c, coin or stamps. Order now. Address

THE TIMES
Los Angeles

DESTROYS PERSPIRATION ODORS
Harmless, antiseptic.
TO BOSWELL & NOYES DRUG CO., Los Angeles, Cal. 25c

Victory.

DIPS HIS WINGS IN THE PACIFIC.

Thousands See Rodgers End Ocean-to-Ocean Flight.

Great Crowd Cheers Conqueror of a Continent.

Total Time Three Days, Ten Hours, Few Minutes.

Calbraith P. Rodgers finished his ocean to ocean flight at Long Beach at 4 o'clock yesterday afternoon. Three minutes later an excited mob of thousands of spectators broke through the ropes, overwhelmed the police force, and with a wild shout of triumph seized the aviator's biplane and bore it backwards over 200 feet of sand until its rear end was laved in the waters of the Pacific.

The afternoon was a series of thrills to the crowds which thronged the sand, the bluff, the auditorium, the pier and every available house-top and other vantage points from noon on. Beryl Williams and Earl Daugherty in the former's biplane and Frank Champion in his Bleriot monoplane arrived almost simultaneously with Rodgers. The spectacle of three planes high in air circling over the city and ocean was an attraction not on the programme, and added enormously to the interest manifested.

The crowd was almost as great as on the Sunday several weeks ago when the intrepid birdman attempted to complete his flight and came to grief at Compton. Reports from the Pacific Electric indicate that traffic was as large and all the autos on the Coast seemed to be massed along the streets. Conservative estimates place the number at 40,000 who cheered the birdman as he ended his flight.

At noon the rebuilt biplane was taken from the sun parlor and taken to Ocean avenue, where it was loaded on an auto chassis and towed to the Compton starting point, by Rodgers's official car. At 2 o'clock the tail piece was also taken to Compton and the waiting crowds were told that Rodgers would begin his flight from Compton at 3:20.

The walk of a Thousand Lights from Locust Way to Alamitos avenue was lined twenty deep with spectators kept within bounds by a squad of police.

At 3:25 o'clock the siren of the bath house blew a warning that the aviator had just passed Willows Junction and all eyes turned north watching for the first speck of the airship. The stillness was intense.

THERE HE COMES

Suddenly the stillness was punctured by the shrill penetrating voice of a barefoot urchin, "There he comes." An instant later the cry was taken up by thousands as the biplane was seen a tiny speck just swinging over Signal Hill. Like a bird it came straight south to Devil's Gate and then turning, started up the coast, 1500 feet in air. Soon the purring of the engines was heard.

Just as the turn was made the crowd received another thrill. A hundred voices yelled, "Here comes another one," and from the west a mile and a half out over the ocean came Frank Champion, the Long Beach boy, in his Bleriot monoplane, looking more like a bird than did the biplane.

Two seconds later as closely following came another biplane bearing Beryl Williams, with Earl Daughterty, another Long Beach aviator, as passenger. Champion was flying 2000 feet high and Williams and Daugherty 1200 feet, with Rodgers between them. The three machines passed each other opposite the pier, Champion and Williams kept on down the coast while Rodgers circled over the business part of the city, swerving close to Hotel Virginia and then turning in front of the waiting crowds until he reached Atlantic avenue. There he began to descend and landed on the beach at the foot of Linden avenue. He sat quietly in his seat, smiling as he saw his mother and wife rushing through the police cordon to his side. Beside them raced the police with a rope with which they encircled the machine in time to keep back the crowd of excitement-mad spectators, who jumped the wire guards and started for the machine.

A Goal Long Sought, Gloriously Attained

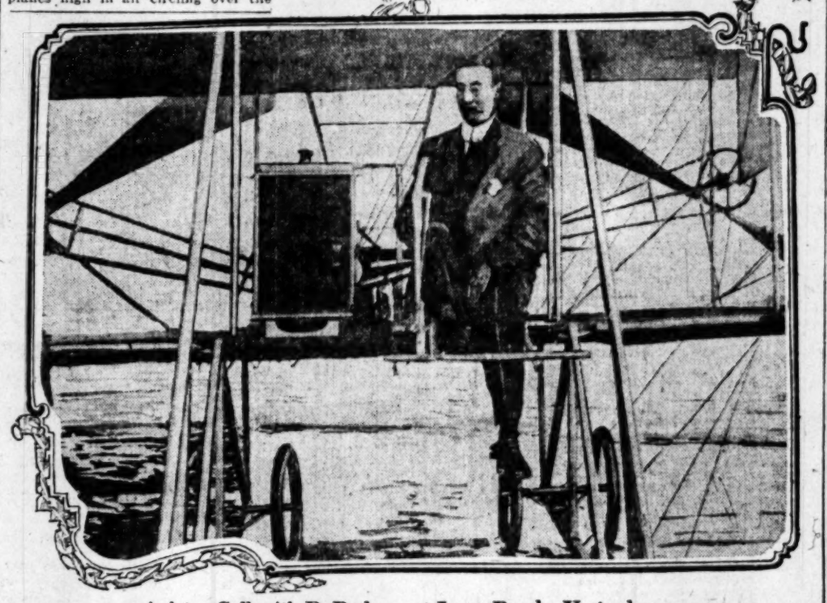

Aviator Calbraith P. Rodgers at Long Beach, Yesterday.

Where he ended his transcontinental flight before a great crowd of enthusiastic spectators after a series of disheartening mishaps all across the country. Above is Rodgers as he emerged from the machine on the beach, showing the crutches he is still forced to use after his long fall at Compton four weeks ago. On the left is Mrs. Sweitzer, his mother, and on the right is Mrs. Rodgers, rushing to congratulate her husband on his victory. Below is the biplane just touching the waters of the Pacific, whither it was rushed by 5000 people after the birdman had alighted on the beach.

Mrs. Sweitzer, Rodgers's mother who for an hour had been pacing the walk, nervous and excited, was the first to reach her son and the embrace told of her joy at the safe ending of his trip. Next came Mrs. Rodgers, almost overcome by emotion. Not a word was spoken, the trio being too affected for mere speech.

STILL SMOKING.

Manager Peters was the next to reach Rodgers and as he grasped the hand of the birdman, the aviator smiled and remarked, "The wind was a bit too strong. I should have worn my goggles." Rodgers still held the inevitable cigar in his teeth as he landed and began to unstrap from the plane his crutches. As he was assisted from his seat Secretary Camp of the Chamber of Commerce warmly congratulated him, as did scores of others who managed to elude the police. Rodgers was surrounded by his relatives and friends and photographers and for the next ten minutes was busy posing for pictures and shaking hands.

Then Mrs. Sweitzer cried: "Oh, there is one thing we have forgotten; the plane must get a bath in the Pacific." Rodgers smiled and remarked that he thought the tail of the plane did touch the edge of the tide as he landed.

But that would not do. The crowd caugh the idea and in an instant Rodgers was seated in his machine and a hundred willing hands seized the plane. The police cordon was overwhelmed by the mob and every one who could reach the plane seized hold and whirled it down to the tide and waded out ankle deep into the water.

At the Virginia, the aviator held a levee and told of his trip from Compton, pausing only long enough to insist upon a photographer being sent to take a photo of his wife, mother and friends who were gathered about him.

THE ACTUAL TIME.

"With my own flight of nine miles from Compton today," he said, "I have ended my trip from ocean to ocean and it has occupied altogether an actual flying time of three days, ten hours and forty-four minutes. The trip today was fine and uneventful. The engines worked beautifully and there was not a suspicion of trouble."

Rodgers left Compton at 3:44 and after taking to the air circled and flew a mile and half back to the spot where he fell some weeks ago and then officially started his final lap from there. He passed over the city at 3:58 and landed on the beach at exactly 4 o'clock making his flight from Compton in sixteen minutes.

Last night Rodgers and his party took dinner at the Hotel Virginia and then returned to Pasadena. His machine was stripped on the beach

(Continued on Second Page.)

Slick.

LOOTS A BOAT AND GETS AWAY.

CLEVER THIEF MAKES GOOD HAUL ON STEAMER.

While Passengers on Rose City from San Francisco Are Admiring the Scenery Before Docking at San Pedro Light-Fingered Person Goes Through Their Staterooms.

A clever and daring boat robber made a heavy haul from the staterooms of the passengers on board the steamer Rose City, which arrived in San Pedro from San Francisco Saturday afternoon, and got away with the loot without the least suspicion as to his activities reaching the victims until after most of the passengers had gone ashore. Nothing but money was taken and this fact is thought to make the chances for catching him more tenuous than if anything which could have been identified had been included in the boodle.

The thief is believed to have carried on his wholesale operations in the hour or so immediately preceding the docking of the boat. At that time practically all the passengers were on deck, most of them leaving their staterooms unlocked. This is customary because of the small size of the rooms and the liability of passengers to become sea-sick.

From one stateroom the thief abstracted everything in the way of money except one coin which had been marked and which was evidently discarded for that reason. In another stateroom $6.50 in cash was taken and jewelry worth well over $100 left untouched. O. C. Sutton's stateroom was looted of $38, that of P. F. Kennedy of $7.25, that of S. L. Wyckoff of $5 and L. Bean lost $3.05. No other losses were reported, probably because the victims did not discover the fact that they had been burglarized until after they had resumed their journeys.

The steamship company's officials declare this to be the only instance in their experience of the wholesale looting of a passenger boat. The tickets sold by the company make the latter liable for lossses occurring which amount to less than $10. Anything over that is supposed to be turned over to the purser for safe keeping.

EVENING CITY CLUB.

John A. Abramson is the speaker invited to address the Evening City Club at its dinner tomorrow night at 6 o'clock. His subject is the theory of single tax. The public is invited.

Sinister

FIND A CACHE OF DYNAMITE.

Caps, Fuses and Electric Wires All Ready.

Every Appearance of Having Been Hastily Hidden.

Recent Disclosures Believed Cause of "Ditching."

Sufficient dynamite to wreck a skyscraper was discovered last night hidden in a dark doorway leading to the engine-room of the Munger Laundry, No. 922 South Los Angeles street, and the machinery of the entire police department was called into action to discover the identity of the persons responsible.

That the explosive was placed at this point by some one who feared the result of the nation-wide investigation recently started by the government is the belief of those familiar with the facts. A police dragnet will be used to bring the culprits within the reach of the law.

The discovery of the deadly plant was made shortly after 5 o'clock by Sam Moore, the 14-year-old son of J. J. Moore, an engineer employed by the California Furniture Company, residing at No. 734 South Spring street. In company with Glenn Pert, a lad of about the same age living at No. 725 Wall street, young Moore had spent most of the afternoon coasting in the rear of the laundry on a toy wagon. As the boys were about to leave for their homes the attention of the former was attracted to a gunny sack hidden in the doorway separating the engine-room of the establishment from the court in the rear.

With boyish curiosity, young Moore drew a pocket knife and opened the strange looking bag. He immediately desisted when he discovered the words "Giant Powder" stencilled on the end of the box containing the explosive.

The lads then ran towards the home of young Moore, where they related the story of their find to his father.

POLICE CALLED.

Policeman H. G. Taylor then was called and placed in possession of the facts and after making a cursory examination, the officer was convinced that the contents of the bag were indeed dangerous and later called Detectives Ingram and Browning to conduct a more searching investigation. An examination of the premises showed that the dynamite had been placed on the sill of the door, several feet above the engine-room floor. At first it was believed that the explosive was intended to fall inside when the door was opened. This theory, however, was refuted by George M. Munger, secretary and treasurer of the company, who asserted that he had never had any labor troubles and that as far as he knew no one would wish to do injury to his establishment.

All of the explosive was contained in the original box marked "No. 2 Giant Powder, San Francisco, ten pounds," and was found to contain ten sticks, about seven-eights of an inch in diameter and twelve inches long. A box of new explosive caps with about a dozen battery connections and a large amount of ordinary fuse completed the inventory.

In searching for clews to the mystery it was discovered that a number of United States secret service men had been stationed at a point within a few blocks of the laundry last Saturday night for the purpose of serving subpoenas to persons who were supposed to have knowledge of the great dynamite conspiracy. This is thought to indicate that the dynamite had been discarded by some culprit filled with terror on account of governmental activity.

The place where the dynamite was found was within easy reach of the building under surveillance and it is pointed out that a person wishing to dispose of incriminating evidence probably would select a place where the presence of the explosive would tend to cast suspicion on others.

NOT FOR LAUNDRY.

In speaking of this phase of the investigation Munger said that he could not believe that any serious attempt had been made to fire the dynamite where it was found.

"We have never had any trouble with our employees and certainly no one would want to cripple our plant. My partner, B. G. Strausser, at first was inclined to the theory that the dynamite was directed against us, but I am unable to agree with this theory. All we ask is to run our own business in our own way and we are seeking no quarrel with agitators." The theory primarily entertained by Capt. Paul Flammer of the detective department was that yeggmen might have deposited the explosive at this point for the purpose of removing it after nightfall. When he was informed that caps, fuse and wire also had been found he said he was compelled to admit that it looked like the work of a real dynamiter. "I do not wish to make any direct statement at this time as it will be necessary to investigate further before giving more than an offhand opinion," he added.

John Carman of No. 1031 South Bonnie Brae street, the dynamite expert formerly employed by the city to make an investigation of The Times disaster, declared last night that the box of dynamite contained between four and five pounds of absolute nitroglycerine, enough to destroy almost an entire block placed where the force of the explosion would be confined.

CLEWS FOUND.

Later in the night several clews were discovered that may lead to the unmasking of the culprit. Among them was a copy of a morning paper of November 26, which had been used to wrap around a box of caps. The label on the package of caps had not been destroyed, and showed that they had been made by the California Cap Company of San Francisco, and were what is known in the trade as "triplex caps."

Also it is understood that the officials

(Continued on Second Page.)

Arthur B. Mullen,

Of Mullen & Bluett, who died yesterday morning, following a stroke of apoplexy. He was taken sick at a banquet Saturday night, lapsed into unconsciousness almost immediately and never rallied.

Unbidden Guest

DEATH SITS AT BANQUET BOARD

ARTHUR B. MULLEN STRICKEN BY APOPLEXY.

General Manager of Mullen & Bluett, Long an Honored Merchant Here, Taken Ill at Hotel and Dies Without Regaining Consciousness Seven Hours Later.

Stricken with apoplexy at a banquet at the Alexandria at 10 o'clock Saturday evening, Arthur Benedict Mullen, of the firm of Mullen & Bluett, died at the Sisters' Hospital at 5 o'clock yesterday morning without having regained consciousness.

He had apparently been in the best of health all day Saturday and attended to his work as general manager of the Sixth and Broadway store until 6 o'clock that evening. At 7 o'clock he went to the banquet. A little before 10 he spoke of feeling a little indisposed and left his chair to go out in the corridor for fresh air. A few minutes later attendants and guests noticed that he had fallen over on the arm of the chair in which he was resting. When they reached him he had lapsed into the unconsciousness from which he never rallied.

He was rushed to the Sisters' Hospital and members of his family summoned by telephone. His sister, Mrs. George Allan Hancock, No. 633 Carondelet street, and his brother, Edwin F. Mullen, who resides at Venice, dashed to the hospital in automobiles and remained at his bedside till the end came.

Mullen was 38 years of age. He came to Los Angeles with his parents, Mr. and Mrs. Andrew Mullen, from Milwaukee when he was 14 years old. He attended school at St. Vincent's, entering the store of his father when a very young man and devoting all of his life to that business.

He was a member of St. Vincent's parish during the twenty-four years of his residence here, was a member of the Elks Lodge and of the Knights of Columbus for many years and a charter director of the Hibernian Bank. He enjoyed wide popularity among his lodge brothers and his name stood for the highest integrity in the business world in which he was an active and progressive figure.

Funeral services will be conducted from the residence of Mrs. Hancock at 8:15 o'clock Tuesday morning, the cortege proceeding to St. Vincent's church, corner of Washington street and Grand avenue, at 9 o'clock. Interment will take place at Calvary Cemetery. Friends are invited.

When the Mullen family bought out the interests of W. C. Bluett in 1903, one year prior to the latter's death, Mullen took charge of the business as general manager and has conducted it for the family corporation during the last eight years. The business is now owned by Edward F. Mullen, Mrs. Hancock and Miss Marie Rose Mullen.

DANGEROUSLY ILL.

Youngest Son of Late O. W. Childs Not Expected to Survive Severe Attack of Internal Ailment.

Stephen V. Childs, youngest son of the late O. W. Childs, the latter one of the first Americans to settle in Los Angeles, is dangerously ill at his residence, No. 2325 West Adams street. He is suffering from an acute attack of an internal infection. Should he live until the 26th inst. he will celebrate his thirty-fourth natal anniversary. He is married and has two children, 3 and 5 years of age, respectively. Child's brother is O. W. Childs named after their father. There are four sisters: Mrs. Dwight, wife of John Dwight, one of the Republican whips in Congress; Mrs. Reynolds, wife of Dr. F. P. Reynolds, a major in the United States Army, stationed at Fortress Monroe; Mrs. Frank S. Hicks and Mrs. A. W. Redman, both of this city.

Childs was born and educated in Los Angeles. After his father's death he was made secretary of the O. W. Childs estate, one of the largest of its kind in Southern California. At one time the family owned the block where Huntington Hall stands.

O. W. Childs, Sr., came here from New England in 1852, and died about a decade ago. He was the first tinner in Los Angeles, and conducted its first iron store. He accumulated great wealth through the advancement in real estate.

Strange Setting.

CRIME'S HAVEN TO SAVE SOULS.

Church Held in Room Long a Police Court.

Twenty-four Out of Sixty Prisoners Attend.

Few Women Willing; More to Preach Than Listen.

With no decorations to remove the suggestiveness of the courtroom, church services were held in Police Court yesterday afternoon for the first time in the history of the city. They will continue as long as religious workers volunteer to conduct them.

Upon his own initiative, Jailer Shand had the women attend first and afterward the men. The law specifies that women shall be kept apart from men in the jail and Shand was not taking chances with any technicalities.

The services were conducted by Mrs. A. Eliza Upham, superintendent of the State W.C.T.U. prison department, Mr. and Mrs. Frank L. Taylor, Mrs. E. A. Dillin, Miss Ada Witten, Miss Ellen N. Diegelman and Miss Margaret Haldeman.

The women in the jail were told by Matron Gilbert to "primp" up to go to church and some of them did so. A few minutes before time to go to the court room a delegation of women prisoners asked the matron if it was compulsory to attend.

"Why no, it's not compulsory, but I thought you all would want to go," Mrs. Gilbert replied.

"Well, right here is where we stay," and twelve of the sixteen refused to move.

The four remaining filed into the court room. One was a woman suffering from tuberculosis, another was a girl asserted to be incorrigible and the remaining two were Mexican women who gave no sign of understanding English. In addition to these there were six missionaries and a police officer in attendance.

The meeting lasted thirty minutes. A small bouquet of flowers was given the sick woman and the others were given papers, tracts, magazines and current publications.

Although there are 172 men in the jail but about sixty of them were eligible to attend, the others being under suspicion of felonies and not permitted out of their cells. Of the number who could, twenty-four men availed themselves of the privilege and filed upstairs to the court room.

The religious workers opened the service with a hymn and a dozen or more deep voices promptly joined in and without books kept pace with the leaders. In the middle of it a newspaper photographer ignited a flashlight powder and one young prisoner held under suspicion dropped his book and threw up his hands.

The talks were short, but thirty minutes being allowed for the entire service. A large number of magazines and papers with tracts hidden among the pages were distributed.

When the singing began the windows of the jail which border on the court, and are opposite the courtroom were filled with men who had not desired to attend but had been attracted by the singing. A larger attendance is expected next Sunday.

Later it is planned to organize quartettes and choirs of the prisoners who have good voices.

Church Services in a Police Court,

Which for fifteen years has been used exclusively for the trials and sentencing of persons accused of crime. The "church," organized for the benefit of the inmates of the City Jail, was conducted yesterday in Police Judge Frederickson's court and will continue every Sunday. Attendance was voluntary. Twenty-four out of a possible sixty men attended yesterday; four out of sixteen women. In the picture Miss Ada Witten is leading the services. Below are Mr. and Mrs. Frank Taylor. All are of the W.C.T.U. prison workers.

HE WAS A SOCIABLE PERSON.

Former Police Executive Secretary Taken to County Hospital for Treatment After Arrest for Intoxication.

Cyrus S. Chapin, formerly executive secretary of the police department, was arrested last night on the charge of being an excessive user of intoxicating liquors. Through the courtesy of the arresting officers, the former official was taken direct to the County Hospital, where he was held in the insane ward until his condition can be brought before the insanity commission.

The warrant for the arrest of Chapin was sworn out before Judge Willis several days ago by a relative, but the officers were unable to locate him until last night, when he went to the home of his wife at Union avenue and Fifteenth street and asked for a shelter. An effort will be made by his friends to have him sent to Patton until a cure is effected.

Chapin gained considerable notoriety several weeks ago as a Socialist candidate for Chief of Police, a position which he said had been promised to him by Job Harriman in person. Other officers of the department are known to have supported Chapin as well as the entire Socialist propaganda and rumors are rife that these persons will be dropped from the department rolls.

SMASHES INTO AUTO.

Motorcycle Rider Lies at Point of Death After Collision, for Which He Is Held Accountable.

While riding a motorcycle at a high rate of speed across the intersection of Seventh and Figeuroa streets last nightff Frank Fenmore of No. 714 Normandie avenue lost control of his machine and dashed headlong into an automobile driven by J. W. Wessell of Riverside.

Denmore was picked up in an unconscious condition and hurried to the Hospital of the Good Samaritan, where it was announced that he probably had sustained a fracture of the skull in addition to several cuts and bruises on the head. He may die.

As the driver of the automobile proved that he had followed the traffic ordinance and was not blamable for the accident, he was allowed to proceed.

MARATHON CLUB RAIDED.

Acting upon the direction of Sergt. Tom O'Brien, the members of the so-called "purity squad" last night raided the Marathon Club, No. 328½ North Main street, while several garmbling games were in progress, and confiscated $62.20, which was found on the tables. More than twenty-five players were allowed to depart, but Sam Golfe, the reputed proprietor, was placed under arrest and held in $500 bail for his appearance in court on the charge of maintaining a gaming establishment.

FINDS DYNAMITE.

(Continued from First Page.)

cers have the name of a witness who saw a supicious character lurking in the vicinity of the laundry late Saturday night a few minutes after it became known that secret service men were in the city ready to conduct a thorough investigation.

The government officers were informed of the finding of the dynamite shortly after it was brought to the Central Station and it is expected that they will aid the local detectives in unravelling the mystery connected with the discovery.

No attempt was made to render the dynamite harmless last night. It will be kept in its original condition until the case is cleared up.

For Charity.

STORY TOLD OF GOOD WORK DONE.

MANY CONFERENCES AT CATHOLIC GATHERING.

Bishop Conaty Praises Members of St. Vincent de Paul Society, for Good Accomplished, at Their Regular Meeting at the Church of Our Lady of Loretto

One hundred and twenty-five members, representing fifteen conferences, attended the regular quarterly and annual meeting of the St. Vincent de Paul Society, at the Church of Our Lady of Loretto yesterday morning. Reports of the charitable work done by the organization were the feature of the meeting.

Mass was celebrated at 8:30 o'clock by Rev. George Donahoe, chaplain of the Our Lady of Loretto conference. He welcomed the representatives of the society on behalf of the parish and conference. Breakfast was served by the ladies of the conference to whom the members extended a vote of thanks.

The business meeting followed, Judge H. C. Dillon, second vice-president, presiding. P. J. McGarry gave the spiritual reading. President Martin Marsh delivered the address of welcome. Bishop Conaty delivered the principal address of the meeting.

After reading the various reports, showing disposition of the money collected for charitable work, Bishop Conaty congratulated the members upon the great amount of good accomplished during the past quarter. He said he is greatly pleased with the extension work of the past year, which included the installation of new conferences at Holy Cross Church, Los Angeles; St. Joseph's, San Diego; Blessed Sacrament, Hollywood; Holy Family, Glendale, and Our Lady of Angels at San Diego. He urged the organization officers to establish new conferences at San Pedro, Long Beach, Oxnard, Redlands, Riverside and San Bernardino.

Other addresses were made by Rev. Thomas F. Fahey, chaplain of Holy Cross conference; Rev. George Donahoe, George L. Bertonneau, president of St. Andrews' conference, Pasadena, and D. F. McLaughlin, president of St. Thomas conference.

The report of the work accomplished by the society during the past quarter is as follows: Total expended for local aids, $2052; expended by the Ladies of Charity, St. Vincent de Paul, for the past year, $1040; expended by the Ladies of Charity, Cathedral, $400; expended by the Central Council, last quarter, $276.26; total expended in relief for quarter, $3868.37; families assisted, 383; persons assisted, 1189; families on roll, 65; persons on roll, 254; personal visits to homes of poor, 754; situations secured, 61. The number of active members during the last quarter was 236.

DIPS INTO THE PACIFIC.

(Continued from First Page.)

and hauled to his private car on the Southern Pacific tracks to be taken to Pasadena, where Rodgers expects during the week to make several passenger flying trips.

Early this morning Williams and Daugherty left Dominguez field and flew to El Rodeo Clubhouse, of which organization both are members. Owing to the high wind they landed at the home of George H. Bixby. They took dinner at the clubhouse and telephoned to Long Beach that if the wind abated they would follow Rodgers to the beach. Williams's biplane is of the Curtiss type but differs in that the engines are placed in front of the pilot. The trip of Daugherty as a passenger marks the first passenger carrying flight of any considerable distance on the coast. Soon after Rodgers passed the clubhouse the boys rose and followed him, coming over farther west so as to meet him as he passed the city. They circled out over the ocean and then a few minutes after Rodgers alighted, they too, came down and stopped their plane on the beach directly in front of the home of Daugherty's parents. After receiving the congratulations of hundreds of friends they rose at 5 o'clock and circling out over the ocean went up the coast in front of the city until they reached the San Gabriel River, then turning north to Dominguez again.

CHAMPION GREETS HIM.

Frank Champion, waiting at Dominguez field and anxious to pay his respects to Rodgers, vaulted into his machine as the cross-continent aviator passed Dominguez and started the speedy Blerlot southward. He passed Rodgers at the pier but kept on out to sea until he was a mere speck in the distance, waiting until the eastern birdman received the ovation intended for him.

Champion went twelve miles out to sea and at one time was 2000 feet in the air. After the reception to Rodgers had ended and the crippled aviator was being escorted up the beach to his auto, Champion came back and passing over the city at a low elevation dropped a message congratulating Rodgers upon the successful termination of his flight and wishing him all future success. Then he hustled back to Dominguez and after putting his plane in the hangar hurried to Long Beach to pay his personal respects to the birdman. Champion traveled thirty miles and says his machine worked beautifully.

Waiting on the sands to greet Rodgers were D. L. and H. W. Whitford, automobile man from the East and their wives, who were present at Atlantic City when Rodgers started and who promised to be present at the finish. They kept their word, although they have remained in California five weeks to do it. They were among the first to welcome Rodgers at the sea-shore.

RODGERS'S FLYING TIME.
AND DISTANCE COVERED.

Rodgers, in his epoch-making ocean-to-ocean flight, covered a total distance of 4266 miles. His actual flying time was three days, ten hours and forty-four minutes. In flying from Pasadena to Compton, where he fell, November 13, the daring aviator was in the air twenty-four minutes. The remainder of the trip was made in sixteen minutes. The distance covered in the last lap of the wonderful flight was thirty-five miles.

UNDELIVERED MESSAGES.

There are telegrams at the Western Union office for Mrs. Fred Bowler, Mrs. Fred B. Jennison, E. Vandyke, G. J. Ritzel, Charles Schultz, Frank Sylivesto, C. N. Wirtey, E. J. Lesley and Ed. Gill.

At the Postal office for Mrs. Katherine Davis, Dr. J. W. Beemers, Mrs. Hattie H. Thompson, Lora Pierson, W. S. Brieyer, Mrs. Mary B. Mills and Ed. Dreyfus.

"THE CRIME OF THE CENTURY."

DYNAMITING THE TIMES' BUILDING.

Anticipating countless calls from an eager public, The Times will exploit the entire story of this unexampled crime, covering the period from the destruction by dynamite and fire of the Times Building on October 1, 1910, to the confessions of the guilty McNamara brothers in court on the first day of December, 1911. The different accounts with be gathered together, compiled and published in two issues (stitched together) of The Times, to be ready within a few days. The confessions and the later facts and incidents will be included.

The narration will be complete, consecutive, graphic and authentic. It will be a complete history of the awful crime and its striking attendant incidents, and will prove of surpassing interest to every citizen of the city, the State and the nation.

One of its special elements of value will consist in the fact that the entire story will be embraced in one consolidated sheet of The Times, which, in the nature of the case, knows more about the subject than any other journal or person in existence. In short, this publication will possess the distinct value which is given by authenticity, continuity and compactness, and will not be a mere unclassified aggregation of many different issues.

Price for the two papers, consolidated, 10 cents, mailed to any address. Send money or stamps. Apply or write to the Times-Mirror Company,, 531-533 South Spring Street, Los Angeles.

Not a Foot Back.

IN POLITICS TO STAY, SAY WOMEN.

PERMANENT HEADQUARTERS OF THEIR LEAGUE HERE.

Newly-Enfranchised Expect to Demonstrate that Their Heavy Part in City Election Was No Flash in the Pan—Will Be Felt in Every Ballot Box in State.

The Executive Committee of the Woman's Progressive League will meet this morning to decide upon a location for permanent headquarters. "I know," said Mrs. McCann last night, "that the prevalent idea is that the women voted in this first election because it was new to them and that another election we will either not vote at all or will not stand together. We propose to show the world that this theory is incorrect.

"Our organization will give this State an educated citizenship among its women. We are going to stand together for everything progressive and good. No party backed by men or women will ever again succeed in this State unless its platform and its candidates stand for what is wise and healthful in city and State measures. By having in every Assembly district a strong organization of women that is working through a State central organization women can compel such legislation as is vital to the women and children of California.

"We do not want to run things nor to start a new party, but simply to educate the women of the State in citizenship and to protect our interests where questions touching upon health and education may arise. We want our enfranchisement to be of permanent benefit to the State and this can be best accomplished by a distinctive woman's organization which is nonpartisan and which has for one of its objects the constant education of women in the principles of government."

Ordered Out.

POLICE TO RID CITY OF HOBOS.

LOAFERS AND CROOKS MUST GO, SAYS CHIEF.

Cleaning-up Begins on East Side, Where Twelve Idlers Are Captured and Given Six Hours to Leave Town—Others Will Be Put on Rock Pile

A vigorous campaign has been started to rid the city of vagrants, hold-up men and crooks.

All persons who cannot show that they have some honest reason for being in the city must choose between leaving town as quickly as possible or going to the East Side Jail to break rock.

Chief Sebastian issued orders yesterday to clean up the East Side, and run all vagrants out of town.

Patrolmen LaNeice and Robinson, working in plain clothes, rounded up a dozen or more men on East First and Los Angeles streets, yesterday morning and ordered them to leave town in six hours.

More police officers will be assigned to assist LaNeice and Robinson, if it is found necessary. Efforts will not cease until the city is free of idlers and loafers.

Three of the men, whom the officers rounded up were recognized by the officers as notorious strong arm men from San Francisco. One of them, a man of many aliases, whose true name is not known to the police, was said to have taken part in the teamsters' strike in San Francisco several years ago and in furtherance of the principles of violence to have broken the wrists of a non-union teamster with an iron bar.

Every year at this time the invasion of crooks and hoboes begins. This year the crop is extraordinarily heavy, owing to the recent election. A reasonable length of time in which to find work will be allowed those able to give a satisfactory account of themselves.

The majority of thugs, highwaymen and crooks, are recruited from the ranks of idlers, and it is for this reason that the campaign to rid the city of loafers was started.

GOD, THE ETERNAL PRINCIPLE.

Christian Science Speaker Expounds the Faith in Its Relation to Man's Demand for a Deity.

The Second Church of Christ Scientist, was crowded yesterday for the discourse of ex-Judge Clifford P. Smith, who made an effective address upon "The Real Man and His Relation to God."

The speaker based his argument on the assertion that real atheism, as such, is comparatively rare, even in this day of so-called advanced thought. In many cases, he said, the disbelief in God is in reality a dissatisfaction with the conceptions of Deity as represented by ancient or modern faiths. To deny the actuality of a supreme intelligence, or principle, is to the speaker's mind a symptom of abnormality.

Christian Science, he said, expresses this principle as the divine mind of which man is the mental and spiritual expression. "Christian Science," he continued, "declares that man's brightest hope for a better life in the hereafter cannot exceed what is in fact the present reality of life; that mortal existence is a state of ignorance and false belief based on a material sense of things; that the actuality is a condition of purity, completeness, joy, harmony and goodness—a perfect state of mental and spiritual activity—a consciousness free from error or evil; an eternal identity determined by mind or spirit, not by matter. And Christian Science declares that this true selfhood must be attained, and can be attained, by gaining a demonstrable understanding of reality; by getting a scientific knowledge of the truth of being; by comprehending in their true import the words and works of Him who came that we might have life and have it abundantly."

COLDS CAUSE HEADACHE.

Laxative Bromo Quinine, the world-wide Cold and Grip remedy, removes cause. Call for full name. Look for signature E. W. Grove. 25c.

THE TIMES Cook Book, No. 4, now on sale, contains 200 pages of tested receipts. Price 25c, postage 5c extra.

Shirts that go "On a Tear"

You will find the Three-C Laundry hospital for that kind of shirts. Entrust your laundry to us without worrying or misgiving.

We will mend the tears and rips.

We will mend your shirts and cuffs bands.

We will sew on buttons where they are missing.

Note we say "sew on"—and we mean just what we say on this little point as well as on all others—big or little.

Do you know of any other laundry in town that keeps goods insured for you while in their care That's why the Three-C Laundry does for you.

Remember, our prices are low, our service high, our work the very best.

You can have your bundle back the same day if requested.

The fact is, there are two few things that you might ask us to do, which we are not ready to comply with.

43 Stores All Over Town

Our trade-mark as shown is on everyone of them. You must have noticed the little store that you have been passing every day, going to and from your business.

Sox Darned FREE

These two points alone—"Collars Can't Crack" and "Sox Darned Free" ought to be sufficient to induce you to give us your laundry work. We will satisfy you in every particular so that you will not only want to come back, but will gladly recommend us to your friends. That's the way we have built up this great big laundry. So big that it's really no wonder we can give you more than any of our smaller competitors can possibly offer.

COLLARS CANT CRACK 3C LAUNDRY

SOX DARNED FREE
neck bands on shirts
buttons and repairs

The "Three C" Laundry
"Collars Can't Crack"

Send Your Eastern Friend

Holiday Greetings from California

Our California Floral Souvenir Book expressly to serve as Greetings from the Golden State, is a collection of popular flowers and foliage—the Poinsettia, pepper sprigs and orange blossoms, all true to their natural colors and artistically arranged, original and appropriate verse especially written for Souvenir Book. The spirit of each flower has been and wonderfully interpreted.

Read what he says about California's Christmas—Poinsettia—and Orange Blossoms:

Sing of the Southland's winter,
Aflame with a splendor rare!
Stately and regnant it rises
Through the balmy, sun-filled air.

Rayed in a crimson glory,
Starred with a heart of gold,
Unrivaled it challenges homage,
When its royal banners unfold.

Glossy foliage, deep green,
Hides a royal treasure,
Globes of gold with
Offer health and

Creamy blossoms
Tiny buds just
Prophecy
Future

Inexpensive, yet your friends will appreciate
THE COMPLIMENT more than anything
else you could select—it is EXQUISITE

Published and for sale by

Suntan Leather

Bound in Handsome Paper Cover, 25c.
Leather Cover, 75c. Ready for mailing.

312 S. BROADWAY—OPPOSITE
Also by DEPARTMENT AND

Laird-Schober Shoes for Women
WETHERBY-KAYSER SHOE CO.
BROADWAY AT FOURTH

McPhail Pianos
Excel either King or Queen in reigning supreme over 74 years (Boston.) Built on honor, sold on merit. Other fine pianos $3 month up.
N. W. FISHER, 105 N. Broadway.

Luckenbach
Big Jewelry
445 So.

Shirts that go "On a Tear"

u will find the Three-C Laundry a hospital for that kind of shirts. Send your laundry to us without worrying or misgiving.

e will mend the tears and rips.

e will mend your shirts and neckbands.

e will sew on buttons where they are missing.

te we say "sew on"—and we mean just what we say on this little point, s well as on all others—big or little.

you know of any other laundry in own that keeps goods insured for ou while in their care That's what he Three-C Laundry does for you.

member, our prices are low, our ervice high, our work the very best.

u can have your bundle back the ame day if requested.

The fact is, there are very few things that you might ask us to do, which we are not ready to comply with.

43 Stores All Over Town

Our trade-mark as here shown is on everyone of them. You must have noticed the little narrow, low-rent laundry stores that you have been passing every day, going to and from your business.

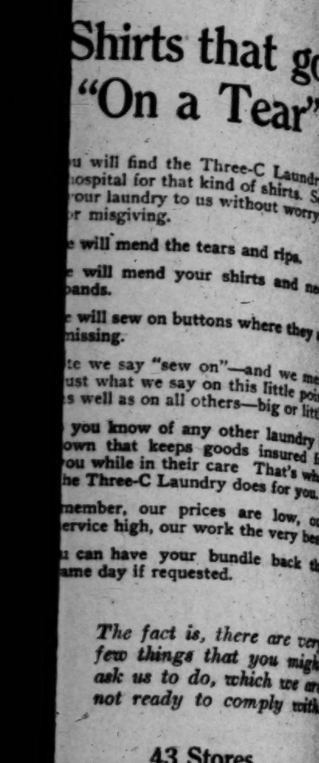

REE

Laundry

ern Friends

reetings from Californ

oral Souvenir Book expressly de gs from the Golden State, is a ba ar flowers and foliage—the poppy, gs and orange blossoms, all illu ral colors and artistically arranged opriate verse especially written for he spirit of each flower has been e terpreted.

says about California's Christmas Orange Blossoms:

'e winter, dor rare; ches ...filled air.

Glossy foliage, densely robed Hides a royal treasure; Globes of gold with nectar filled Offer health and pleasure.

Creamy blossoms sweet as May Tiny buds just waking Prophesy with fragrant breath Future treasure making.

yet your friends will appreciate PLIMENT more than anything ould select—it is EXQUISITE.

Published and for Sale by

Suntan Leather C

818 S. BROADWAY—OPPOSITE HAM Also by DEPARTMENT AND BOOK

anos

en in reign- s (Boston.) erit. Other

Luckenbach &

Big Jewelry Sale

445 So. Spring

roadway.

THE CHURCHES YESTERDAY

...R. BAKER P. LEE.
...PRINCIPAL CHURCH.
...COVENANT OF GOD, A ...E PEACE TO COME TO ...EMBERED CITY.
...BAINBOW" was the sub- ...ed Rev. Baker P. Lee's dis- ...urch at Christ Episcopal ...morning. Speaking on Gene- ...sermon, he said: "I do not see how in the ...could be for a covenant ...and the earth," he said in ...

...last Wednesday morn- ...announced that Los Angeles ...before the world and ...had flashed the news ...nation that the splen- ...and co-operation of our ...in their determination to ...growing and prosperity, ...morning herself seemed to ...to be sending her blessed ...from the earth and ...behind the power of ...resurrection power of ...and flower. As I stood ...of the heavy clouds and ...I saw a rift within the ...and soon the sun was ...through the veil and then a ...was flashed before me, as ...moon wraith, as illaceous ...of a humming bird sip- ...flower from the blue-veined ...the morning glory, yet as ...bright as the promises of ...through this old, yet ever ...beautiful emblem only quiv- ...moment ere it melted into ...cloud. I knew that my ...of today was the 'Bow ...

...marvelous age, a wonder- ...and ours is a remarkable ...cosmopolis indeed, for ...fair specimens of the ...courage and intelligence ...men and women who ...day and will give their ...to progress and safety. We ...on the one hand an il- ...leader who would patron- ...and teach us how to ...for do we need, on the ...a dazzling writer who ...a blasting vint and show ...to good. We are indeed ...these gentlemen who by ...would regulate our ...but we feel that we ...of our very own who, ...had character are ...those questions accord- ...moral law of justice, the ...and laws of the United ...broad, brotherly prin- ...sermon on the Mount. ...the Advent season when ...once again for the ...Baby Christ, it be- ...forget the things that ...and reach forth to the ...before for the prize ...and co-operation and ...Christmas the most ...beautiful we have ever ...are many strangely- ...sullen and full of ...creep across the hori- ...shoot, do your duty, and ...wisdom will paint in ...upon each cloud our ...

...gold arch lies open, no ...its silver hinges; it is ...welcome to all. It not ...the power of God, but ...patience, and that noth- ...accident. The Greeks ...follow the path of Iris, ...the kings and queens of ...flower ascribes to it a ...or a cold winter, but ...as the seal of the cove- ...and love. There is always ...at the end of the rain- ...bow of peace, poise and ...only we see half of the ...but some day we will ...perfect circle as St. John ...the throne of the Lamb ...belief that this Bow of ...to bring comfort and hope ...for fleeting as is this ...vision, it will live on after ...and stars shall have ...as money and power and ...social position count for ...sacramental symbol will ...divine pearl in life eternal ...and peace through Jesus ...Christ."

...R. LEON TUCKER.
...ST BAPTIST CHURCH.
...FIRST PILLARS OF CHRISTI- ...HAVE DEFIED THE AS- ...OF UNBELIEVERS.

...Leon Tucker preached the ...series of sermons, "First ...Gospel Messages," at the ...Church, yesterday, ...text from Cor. 1-15, he said,

...had invaded the Holy ...and left it and the ...of smouldering ruins, ...years, Hyppicus Maria- ...that defied the assaults ...remained standing. So, ...of the Son of God; the ...on the gates of hell ...overthrow its mission ...message, but three ...of the Christian faith— ...of the Christ, who ...—His was buried, on ...arose again from the ...eternal defiance to these ...

...Paul said to the Cor- ...I preached unto you ...first of all. These ...of the Christian ...delivered unto you first ...I received.' I do not ...charge to you as a dis- ...own, for do I deliver it ...I have learned from any ...truth. I knew that these ...the most unpalatable to ...crucified on the cross ...the worldling's pride. ...resurrection from the grave ...world's reason but they are ...the foundation facts of ...them, contained in the ...we preach. ...truth which constitute ...work of all preaching of ...Christ.

...a flavior for our posses- ...not a prospect before ...cry out with saintly ...I have not a balance to ...worth of my Lord Jesus.'"

...A. GRESSINGER.
...ST M. E. CHURCH.
...ON THE STEPPING-STONE ...LIFE AND FOUNDA- ...OF BROTHERHOOD.

...A. Gressinger preached on ...Stone of Fire" at the Univer- ...Church yesterday, taking ...Peter's words to you with wa- ...Baptize you with ...Holy Ghost. He said in part: ...Peter had a name to us but in ...it was a mighty moral force. ...was cool and the rough sol- ...often out for counsel ...of us ages given up to ...and the worship of money, ...of materialistic in its ...gluttonous and brutal ...Baptist rebuked the ...and pride and cruelty of ...left a great impression in ...on the common people ...in their friend, while ...pompous saw in him ...poor addle-brained ...had the desert man's ...dread of civilization and culture. John himself, did not feel equal to the task of arousing the conscience and kindling the faith and hope of his time. He was only a voice. But one would come, a mightier than he, who would baptise them with fire, cleanse their thoughts and kindle their hearts with enthusiasm.

"We know today that Jesus did that very service for the men of his time. He gave them larger horizons and clearer views of life. He filled them with holy ardors and a consuming love for holiness and their fellows. And what He was then He has been ever since, for those who follow Him.

"Has this text a lesson for us? See our condition today: Let us not take a jaundiced view of things and men. We have passed forever from the time when men thought of the universe as hostile to them. We no longer think of God in a small way. Over all we see God the Father. We have broken down the walls that for centuries have separated the nations and for the first time in history whole nations are getting the worldvision of the ideal of brotherhood. We have come to think of religion as a motive for life. We do not think of religion as an escape from life, but as a power making for the more abounding life, the fuller and larger life men want. This is one aspect of our modern spiritual situation.

"Still, only the ignorant will try today to overlook the hard, brutal aspects of our boasted civilization. Life is hardly worth living today for thousands ill-born, for we live at a time when we have put commercial success above everything else. Let us do the best we can to keep up the decencies of life but by all means let us save our business.

"As a generation we lack in moral discernment and enthusiasm, our consciences have become seared and we do not recognize righteousness or human brotherhood.

"The Christians should pray to God to save the church from the foppery and snobbishness into which it is drifting and from the lukewarm devotion to the kingdom."

DR. CARTER.
FIRST BAPTIST CHURCH.
THE WORLD CONDEMNS MEN WHO WOULD BRING ABOUT A REIGN OF UNIVERSAL EQUITY.

The startling experience of the early disciples when they began to preach was the basis of the sermon by Dr. Carter at the First Baptist Church Sunday morning. He said in part:

"The Apostles and other disciples set out with high hopes on the gracious work of preaching a gospel of love to all men, and the way of redemption from sin for all men, and the hope of heaven hereafter for all men. And the result was that practically all men persecuted them, whipped them, put them in jail, and murdered some of them. What a strange streak of human nature that almost without exception the world has fought vigorously against being helped, and has been only too eager to punish those who would lift it up.

"Jesus led all men in His divine purpose to help all manner of folks in all manners of ways, and yet He was slandered, insulted, spit upon, whipped on the bare back, and murdered. He warned His followers to expect exactly the same treatment. And they got it. We think today that only in the dark ages has the world persecuted its saviors in ignorant rage. Nay, not so. From the dawn of history even until this second decade of the twentieth century has and does the reformer travel a way paved with jagged stones and lined with thorns with few, very few roses. The one who would help people to be happier and better must do it at the cost of pain to himself. The one who expects thanks and appreciation today for the good he does is a poor student of history.

"Most reformers have been condemned overwhelmingly by the voice of the people during their lifetime. Savonarola was the great preacher of civic righteousness to the people of Florence, and they burned him to death on the public plaza. Huss longed to save his people from their sins and paid the price with his life. John Wesley was one of the most devoted of men, yet all his life met most determined opposition and slander. And in America Washington, who is now the most exalted in the hearts of his countrymen, was viciously attacked, and Lincoln, none now bears a nobler name, was called by all manner of vile terms during his life time, and shot to death as a reward for his measureless devotion and sympathy to humanity.

"The church is condemned today as not offering full welcome to all classes of men. This church offers a welcome to any man or woman who would be made better. Not one down-and-out too far out but he may here be encouraged to enter the way up-and-in. This church has no right to offer a cleak for the wicked, but none is so wicked but he here receives a welcome word to the way of life.

"The call of today is the call of Jesus for those who are willing to suffer and die for the sake of those who will turn on them and condemn them. Not reward, not appreciation, not thanks here, but heaven is the Christian's reward. Jesus offers to men eternal life, and to those who are heroic enough to pay the price He offers His own bleeding hands in welcome."

REV. C. T. MURPHY.
ST. ATHANASIUS' CHURCH.
THE HOLY BIBLE: ITS ORIGIN, HISTORY AND ITS MEANING AS THE WORD OF GOD.

Rev. C. T. Murphy preached yesterday morning in St. Athanasius Church on "The Bible." He said in part:

"The Bible is valued among us above all other books. This is right. We ought to show we so value it by the use we make of it. It is useful in courts of justice for swearing witnesses. Preachers find its texts convenient points of departure for their discourses. In class-rooms and lecture halls its wonders supply endless material for study. No home is completely furnished without a copy of this priceless volume. But always the highest use of the Word of God is its religious use. To teach the knowledge of God; to show whom we should love and why; to make known how to fear and worship Him; this is the great purpose of the Bible. And from such use of its pages we are promised and find comfort and hope.

"The Bible is far and away the oldest living book we have. It is still the newest and the most popular. The title comes from the Greek, 'Ta Biblia' which means 'The Little Scrolls', for in reality it is a collection of books, selected by the Church from the religious literature of the Jews. There are sixty-six books, containing all forms of literary composition, written by forty or more authors drawn from all classes of society, who lived during a period covering sixteen hundred years. All these writers were of Hebrew stock, with the single exception of St. Luke, who was closely associated with the great Jew, St. Paul, and drew all his materials from Jewish sources.

"But these books, differing so enormously in age contents and style, as Bishop Wescott says, are bound together by the fact of the revelation of the one true God running through them. This unity is the result of the inspiration of the Holy Spirit working on the minds and hearts of the different authors.

"The Bible is the Word of God. It contains the message from God to man about God, giving us the right conception of the Author and Giver of Life. It contains also the message from God to man about man, showing what man is and should not be, and what man ought to be and may become through our Lord Jesus Christ."

DR. TILROE.
BOYLE HEIGHTS M. E. CHURCH.
"THE BUSINESS OF RELIGION IS TO ANCHOR OBLIGATION AND DUTY IN MINDS OF MEN."

The "Business of Religion" was the subject of Dr. Tilroe at the Boyle Heights M. E. Church yesterday. Taking his text from Matt. 22-40, he said in part:

"We have had a season of turmoil and confusion. Socialism, good government, anarchy, labor, capital, democracy, prohibition, court process and politics have been camping on our doorstep till our heads whirl. Perhaps there was never a better time to study the relation of all these things to religion. The campaign of the gospel never ends. What is its abiding word in these passing excitements, changes and alarms? What is the church here for? What is the business of religion?

"To begin with, religion keeps the thought of God alive in the earth. 'With all their heart and soul and mind men are to love the Lord.' The crowd that heard these words at first did not dispute them. But they are disputed loudly and long. Idolatry, pantheism, atheism, materialism and determined wickedness anywhere must be faced with the Lord God. A church is more than a meeting house, it is a reminder of God. A good man is more than a benediction. He is a herald of the great God. A prayer is something more than a thing said. It is a vision of God. A Christian song is praise to God. The sermon is a message from God. That men do not forget God is an especial business of religion.

"The business of religion is to anchor obligation and the idea of duty in the minds of men. Commandments and law are of its tissue and blood and bone. The churches generally in our late campaign said little as to political or economic socialism. Its altars are for all peoples. But just in so far as socialism denies or forgets God these same churches have no choice, and want no choice, in the matter of squarely opposing it. Men who say they swing for principles must learn that murder and anarchy defend nothing. Unless the large good there is in socialism and organized labor shall clear itself from the stain of blood and deceit and cruelty, it cannot hope to be of service to humanity. A very first business of religion is with duty. The poor and rich, the high and low, alike must listen to the will of law.

"Further, religion is set for the dignity of the individual. Law is not at bottom a thing of society, but of the one man, the one woman, the one soul. One is to love God with all his soul, mind and strength; he is to love himself, and he is to love his neighbor as he loves himself. Men are not to kill because any man is too great to be murdered. Men are not to steal, for a man's right to his own is a large affair. Men are not to lie, for to deceive is to send astray the image of God. Drunkenness is a sin, and drunkard-making a wrong, because any man is too noble to be degraded. The great business of religion, therefore, is the regeneration of men.

"Finally, it is the business of religion to see that kindness and gentleness abide on the earth. Men are to love themselves, to love their neighbors, and to love their God. Reverence, duty and self-respect are to come to flower and fruitage in affection. Men are to love each other because they must. Men are to worship God with gladness. Men are to love themselves without conceit or pride. The head and the hand are to humble themselves at the altars of the heart. So it shall be that sweetness and light will be the atmosphere of all life and the dawning of an eternal day. 'On these commandments hang all the law and the prophets.' Love for God and man is the business of religion."

DR. CAMPBELL.
FIRST PRESBYTERIAN CHURCH.
THE PARABLE IS GOD'S EXPRESSION; WE HEAR HIS VOICE AND WE ANSWER.

"Hearing God's Voice" was the theme of Dr. Edward Campbell at the First Presbyterian Church yesterday. He said in part:

"The literature of the past holds many rare and choice specimens in parable form that man refuses to let die. Some of the choice stories of childhood and youth have ever attracted the mind of all who love the beautiful, and the lessons contained in these attractive stories have been adhered to with great zeal and enthusiasm.

"But the parables which our Lord spoke have a peculiar and unique place in the heart of man because they are the sincere expression of the unique person who unites the race to God and holds the thought of man as the magnet holds the iron filings.

"You ask me to explain why the parables of our Lord have always held a peculiar place in the heart of man. I can only answer that it is the expression of a deep seated law in the soul which causes man to hunger and thirst for God, and he has learned to know that these parables are the expression of the heart of God.

"It is the parable of the good shepherd that has attracted and won the hearts of the multitude. Christ stirred a sympathetic cord that has been vibrating through the centuries because in it he has announced that man has the power to hear God's voice and to know that God is conscious of his attitude toward him. 'My sheep hear my voice and I know them.' That God has made himself known to men all along the path of history is an undisputed fact. You may never have heard in audible sound the voice of God, but you are convinced in your own mind that he has spoken to men in the past and also to your own heart.

"Men hear his voice through conscience and are compelled oftentimes to give expression to it when they are not anxious to follow it.

"The fact that God knows his own children is the greatest asset that man can have to secure him against the evil and temptation of this world. If you would provide against the liabilities of the future hold in memory the great truth announced by the Saviour in the text, 'My sheep hear my voice and I know them and they follow me.'"

REV. E. STANTON HODGIN.
FIRST UNITARIAN CHURCH.
WE ARE NOT CREATURES OF SENTIMENT; OUR IMPULSES SHOULD BE GUIDED BY PROPER MOTIVES.

"Give to him that asketh," was the theme of Rev. E. Stanton Hodgin at the First Unitarian Church yesterday. He said in part:

"I hear a ring at my door bell. I

(Continued on Sixth Page.)

Getting Together.

"GIVE UP AND KEEP NOT BACK."

SERMON IN FAVOR OF ARBITRATION AT ST. PAUL'S.

Dean MacCormack Discusses the Relations Between Employer and Employed—The Vibrant Question of the Hour Sanely Treated—Fair Statement of the Situation.

At St. Paul's Pro-Cathedral yesterday morning, the dean, Rev. William MacCormack, D. D., preached upon the class warfare of the day, taking as his text: Isaiah xliii:6, "I will say to the north, give up and to the south keep not back." It was a well-considered and appealing discourse. Dean MacCormack said:

"It seemed the proper and dignified thing last Sunday to remain silent, though I am willing to admit it was almost pain and grief to me. If our service had not been a leturgical service I should have been tempted in my prayer to offer a petition for the man upon whose shoulders the responsibility of fixing a penalty had been placed that he might have grace and power faithfully to fulfill the same.

"But that stage of the proceedings is over. The chapter has been closed. It is possible now to look back calmly and dispassionately on the tragic events that ended in the climax of that great confession last Friday week when the accused pleaded guilty to the crimes with which they were charged.

"The community is to be congratulated upon the manner in which the news was received. For over a twelvemonth we had waited in almost breathless expectation. Daily the reports of the trial were followed with unusual eagerness and anxiety. We wondered and doubted what the outcome would be but when the men charged with these dreadful crimes publicly, with their own mouth and consent admitted their guilt, while there was a feeling of universal thankfulness there was a complete absence of ill-tempered utterances or jubilant exaltation. Now that leads me to hope that after all there may be some bridge across the great yawning chasm between capital and labor.

"We have heard the mutterings of this strife; we have been unwilling to think what the future might bring forth if this conflict should be continued indefinitely. The fear of the possible consequences that might ensue had perhaps something to do in the abrupt termination of the trial.

"But the conditions as they exist now make many feel that possibly there may be some middle ground upon which the reconciliation of capital and labor may be brought about, and it is to voice that feeling that I dare address myself to this topic today.

"Two things have been made very evident in the controversy thus far: First, that the rank and file of organized labor in this country are self-respecting, law-abiding, peaceable citizens.

"A gentleman who has made a very close and careful study of the industrial problem said to me last week that the working men of America were as a body head and shoulders above their fellows in any other part of the world. Secondly, I think that it has been made very plain that these self-respecting, law-abiding citizens most emphatically disapprove of the deeds of violence and the crimes of anarchy that have been perpetrated in our midst from time to time. To be sure, they are done sometimes by men affiliated with organized labor, but in all justice we want to remember that they are done not only without the knowledge but without the approval or consent of those who constitute the backbone of organized labor.

"And the sane and well-balanced leaders of this great movement are everywhere putting themselves on record that murder and arson never yet have solved the problems or adjusted the grievances of the working people.

"Now let us look into the industrial situation as it exists in the city of Los Angeles today. My purpose is to state as fully and fairly as I can the position of capital and the position of labor.

"The merchant and the manufacturer and the employer contend that they have a right to run their business acording to their own ideas. They point to the fact that at the cost of much effort and not a little self-sacrifice they have built up a great plant or a great financial institution or a great commercial enterprise. They take just pride in the thought that back of what they have accomplished there has been an expenditure of brain power and an exhibition of courage and confidence in the community that has insured the success of their undertaking. Now, they may have the most friendly and cordial feelings; they may entertain the greatest regard for those whom they employ, but they claim the right to run their own business in their own way without let or hindrance from any man or any body of men. And so this city for almost a quarter of a century has stood for the principle of the open shop and industrial freedom.

"Now, on the other hand, everything or nearly everything that is vital and fundamental in the position of capital is called in question by organized labor. From the standpoint of the union the important, essential thing is not the money invested or the brains that have conceived and executed the enterprise, but the contribution of labor made by the men upon the job.

"It has seemed to them that this did not receive the remuneration which in their judgment its importance demanded and deserved.

"The great struggle, as I see it, has been to force capital to share with labor in a larger measure the earnings of the business. And so the working men were organized. At the present time 2,000,000 of the 20,000,000 of the laboring people of this country are in the union.

"Their method when everything else fails is to call a strike, and, wherever the laws permit, to hinder other men—strike-breakers we call them—from going in and taking the positions which they have left.

"In this way they hope to make it impossible for the manufacturer to operate his business. And they know if they can succeed in so doing they will finally compel him to accept their terms.

"Now in a few words that is the position of capital and the position of labor in this great economic struggle which is today threatening to rend society in twain. For the purposes I have in mind it is not necessary that I should discuss the rights or wrong of either one side or the other. But so much has been said in order to set before you the serious character of the controversy.

"Now many people believe that these two great bodies are so far apart that it is worse than useless to try to bring them together. They argue that when one party says we must have industrial freedom and the other party says we must destroy industrial freedom no matter what the cost may be, that reconciliation under those conditions is utterly hopeless.

"That is not my feeling at all. I believe the task is a very difficult one. I believe that it calls for the highest statesmanship that this country can produce. But I believe we can do it. My friends, I believe we must do it, for this country can't continue half one thing and half another.

"Now there is reason to suppose that the present time is a psychological moment. Certain things have happened these last few weeks that have opened the eyes of many and many an honest man in this community.

"Don't let us do or say anything that will destroy that. If ever there was a time for self repression; if ever there was a time to be silent, yes, even from good words, that time is now. It is so easy to drive the very people that we desire to get close to into a position of antagonism and opposition. Many a man is forced to take a stand that so far as his real feelings and convictions are concerned he knows is utterly illogical. But when he has taken it you can't get him out of it with a charge of dynamite.

"A few weeks ago I was placed upon a committee to memorialize our Senators from California to lend their vote and their influence to the support of the arbitration treaties proposed by the present administration. It occurred to me that if that was a good method by which to settle disputes that may arise between one nation and another, it might be an equally good method by which to settle disputes between capital and labor. And so I suggest it as a possible plan to reconcile these two splendid bodies who are contributing, each in their own way, so much to the success and upbuilding of this nation. It is a plan that has been tried and not found wanting.

"I think that the most distinguished contribution which Bishop Westcott made in the Diocese of Durham was not that monument of learning in the Greek Testament that bears his name. His greatest work was done as a court of arbitration between the miners and mine owners of England.

"I think that many people would be willing to testify that the late Bishop Potter of New York will be remembered longest not because of his splendid administration of that important diocese, but because again and again, as arbiter between capital and labor, he brought back industrial peace. It has much to be said in its favor, no matter from what point of view we think of it.

"The monetary loss must be very considerable when a body of men walk out and leave the employer to get out his contracts as best he may. That would be avoided. If any differences should arise the work would go on, pending the settlement of the differences by arbitration. It is a very serious thing when an employer of labor loses men that have been in his service for years. They are tried and tested men. They know what he wants. And he can rely absolutely upon them. It is impossible to compute in terms of dollars and cents what such a loss means. But all that would be avoided if the grievances of capital and labor could be submitted to some tribunal of arbitration and finally and permanently settled by them.

"Nor would the gain to the working man be any less conspicuous. He would be saved the trying ordeal of being out of work. Nothing deteriorates a man more quickly than to be unemployed or to be walking about the streets. The finest mechanics have been ruined hopelessly because of these periods of enforced idleness, waiting around for the strike to be settled.

"It happens some times that he is paying for his little home. The happiness of his wife and children depend upon his ability to promptly and punctually meet the obligation when it falls due. You know what it means to them when the head of the house is out of work. You know the sorrow and anxiety that must come when you hear that the very roof over your head may be taken away and you may be turned out into the world.

"I am in favor of arbitration, because it would help purify the ranks of labor as nothing else can do. It is impossible for organized labor to continue to carry its present load. Unworthy men have crept in and some of them have been raised to positions of high authority in the organization. It is imperative that at any and every cost they get rid of the agitator and the anarchist, when the difficulties that arise between the employer and employee shall be settled by arbitration. There is no room for them except, perhaps, a room in the penitentiary. He must go and with him goes the walking delegate. And when you have gotten rid of these two you have eliminated the element that is constantly stirring up strife and discontent.

"As we moved in and out amongst the people last Wednesday we heard men say, speaking of the results of the election, 'That was a great victory.' It was a great victory. But if it were possible, my friends, to bring capital and labor to a better understanding regarding the questions which at present divide, that would be an infinitely greater victory."

THIRTY YEARS AFTER.

Tulare Man Files Demand That an Ancient Transaction Be Made a Matter of Record.

VISALIA, Dec. 10.—Following an unusual demand filed yesterday afternoon by W. K. Hoover of Tulare that his marriage license be recorded for the first time, although Hoover has been married for more than thirty years, Recorder Crisman reported that in Tulare county there are more than 100 married couples in Tulare who have never had their licenses made of record, and in event of the death of either wife or husband in many cases the heirs would have difficulty in establishing the fact that a ceermony had taken place. Nearly all of the licenses which were not recorded following the wedding ceremony were issued prior to 1885.

This peculiar state of affairs arose through the old State law which required that the fee for the marriage license might be paid when the same was handed in for record following the marriage ceremony. The result of the old law was that many neglected to have the licenses recorded and many, doubtless failed to file their documents with the idea of saving the required fee.

While the unrecorded marriages are strictly legal, in many cases licenses have been lost, the officiating ministers have either died or moved to unknown parts and formal proof may be very difficult to secure. Recorder Crisman has issued a statement calling attention of those married prior to 1885 to this condition of affairs, but reports that there are still about 100 of the old licenses which remains unrecorded.

AN ACTIVE campaign for local and out-of-town business can be made at a small cost through the classified columns of the splendid Midwinter Number of The Times, out January 1, 1912. Three cents a word. All classifications close December 28, 1911. Display advertising rates furnished on application.

Trusses Like These Are a Crime

Get Rid of Elastic Bands, Springs and Leg Straps. Such Harness Has Forced Thousands to Undergo Dangerous Operations.

Trusses like those shown above—the belt and leg-strap, elastic and spring contraptions sold by drug stores, surgical instrument houses and many self-styled "Hernia Specialists"—make life miserable for everybody who wears them.

And—even when drawn so tight you can scarcely stand to keep them on—they do no good whatever.

Instead, they often do immense harm—they squeeze the rupture, often causing strangulation—dig into the pelvic bone in front—press against the sensitive spinal column at the back.

The Plain Truth Is This:

Rupture—as explained in our free book—can't be relieved or cured—can't even be kept from growing worse—unless constantly held in place. Just as a broken bone can't "knit" unless the parts are held securely together.

And—just as a bandage or splint is the only way a broken bone can be held—the right kind of truss is the only thing in the world that can keep a rupture from coming out.

What a difference it will make when you get that kind of truss.

And you can get exactly that kind of truss—without risking a cent of your money.

It's the famous Cluthe Truss or Cluthe Automatic Massager.

Far more than a truss—far more than merely a device for holding the rupture in place.

So different from everything else for rupture that it has received 18 separate patents.

Thousands say it is as comfortable as their clothing.

No belt, elastic belt or springs around your waist, and no leg-straps—nothing to pinch, chafe, squeeze or bind. Self-regulating, self-adjusting. It is held in position by suction—can't shift or slip—the only truss in existence that is honestly guaranteed never to let the rupture come out.

Try It Without Risking a Penny.

We have so much faith in the Cluthe Truss—we have seen it work wonders for so many others—that we want to make one especially for your case and let you wear it at our risk.

We'll give you plenty of time to test it—if it doesn't keep your rupture from coming out, when you are working and at all other times—if it doesn't put an end to the trouble you've heretofore had with your rupture—if you don't get better right away—then the truss won't cost you a cent.

How It Strengthens and Heals.

In addition to holding the rupture, the Cluthe Truss or Cluthe Automatic Massager is constantly giving a soothing, strengthening massage to the weak ruptured parts.

All automatically—the massage goes on all day long, all without any attention whatever from you.

This massage—which strengthens just as exercise strengthens a weak arm—is so remarkably beneficial—so remarkably curative—that in 159 cases out of every 200 rupture begins to get better from the day a Cluthe Truss is put on.

The World's Greatest Book on Rupture.

Don't go on letting your rupture get worse—don't spend a cent on account of your rupture until you get our book of advice—which two cents for a stamp—or a penny for a postal—will bring you.

This remarkable book—cloth-bound, 13 pages, 21 separate articles, and 19 photographic pictures—took us over 40 years to write—took us that long to find out all the facts we've put in it.

It explains the dangers of operations and why they don't always cure to stay cured. Tells why—for the protection of the public—drug stores should not be allowed to sell trusses.

Explains why belt, spring and elastic trusses can do no good. Exposes the humbug "methods," "appliances," "plasters," etc.

And tells—absolutely without misrepresentation—all about the Cluthe Truss—just how it holds—how it gives the curing massage—how it is waterproof—how it ends all expense—how you can get it on trial—and gives names and addresses of over 4000 people who have tried it and want you to know about it.

Write for it today—don't put it off—this book may be the means of adding many years to your life and of restoring you to full strength and usefulness.

Just use the coupon, or simply say in a letter or postal, "Send me your book." In writing us, please give our box number as below—

BOX 46—CLUTHE COMPANY
125 East 23rd Street, New York City

Send me your Free Book on The Cure of Rupture.

Name .....
Street .....
Town .....

FAMOUS TRADEMARKS AND WORLD-WIDE ADVERTISED ARTICLES IN LOS ANGELES

HARDWARE

Stewart and Detroit Jewel Gas Ranges

For eight years we were exclusive agents for the Detroit Jewel line of Gas Ranges with a national reputation as the best baking ranges made.

The Stewart Ranges possess all the good qualities of the Detroit, with some improvements, constructed of the heaviest steel used in range construction, with heavy asbestos lining which means a saving of heat and more of years of service. They are the acme of perfection in gas range construction, which stands for efficiency, economy and durability. Remember that cheap ranges stand for big gas bills, indifferent satisfaction and poor service generally.

Boiler Heaters

We also sell and install boiler heaters of different grades of efficiency and sold to suit everyone's needs, from the small bungalow to a mansion. Remember that anything we recommend to you, we guarantee to you.

McWhorter Bros.
516 South Spring Street
Opposite Alexandria Hotel

BUGGIES AND WAGONS

Studebaker — WAGONS AND VEHICLES. NEWELL MATHEWS CO. General Southwestern Agents 209 NORTH LOS ANGELES ST. Since 1858.

CIGARS

Bingo — ALWAYS THE BEST 5c CIGAR. A. B. Greenewald Cigar Co. 107 South Spring Street. Wholesale Retail

HEATERS

Ruud Water Heaters — 721 SOUTH OLIVE STREET — Otto Neisser

KODAKS

Munsey for Kodaks — 406 South Broadway

WRECKERS

Whiting Wrecking Co. — See Us Last. 415 E. NINTH ST.

GEO. J. BIRKEL COMPANY
446-448 SOUTH BROADWAY

Steinway Pianos, Kranich & Bach Pianos, Sohmer Pianos, Kurtzmann Pianos, Laffargue Pianos, Steinway Pianola Pianos, The Welte-Mignon, Sohmer Cecilian Players, Farrand-Cecilian Players, Kranich & Bach Players, Victor Talking Machines

SAN DIEGO BRANCH, 1256 FIFTH STREET
PASADENA BRANCH, 185 EAST COLORADO STREET

Men's Clothing — Clothes for Men and Young Men. DESMOND'S. Corner Third and Spring Streets

Dead Beats My Victims

If they owe you money, I'll get it if anyone can. NICK HARRIS, Collector. Main 8783, F4002—230 Byrne Bldg., Third and Broadway

PUBLISHERS
The Times-Mirror Company.
OFFICERS.
H. G. OTIS, President and General Manager.
HARRY CHANDLER, Asst. Gen. Mgr. and Treas.
HARRY E. ANDREWS, Managing Editor.
F. X. PFAFFINGER, Assistant Treasurer.
MARIAN OTIS-CHANDLER, Vice-Pres., Secretary.

Los Angeles Times

EVERY MORNING IN THE YEAR.
Daily, Sunday and 32-Page Illustrated Weekly Magazine. Founded Dec. 4, 1881. 31st Year.

BUSINESS OFFICE AND EDITORIAL ROOMS, 531-535 South Spring Street.

Los Angeles (*Loce Ahng-hayl-ais.*)

Entered at the Postoffice as mail matter of Class II.

A STRAIGHT TIP.

Every reader delights in a book printed in large type. Publishers who take advantage of this put cash in their pockets. The reading public has a right to save its eyes.

UP NORTH.

Some of the women up North are said to be circulating a petition for another vote on the woman suffrage question. So far as the South is concerned there is no such question. It is settled for good and all.

NEAR TO NATURE.

When a frightened fawn can plunge down the mountainside into Pasadena, when Bairdstown and Hollywood can be kept awake by the night cries of the coyote, and San Juan Capistrano must organize against a mountain lion, Southern California demonstrates a glowing and irresistible youth.

GOOD SCRATCHING.

Having advertised itself to the world as one of the best grape-growing centers anywhere, Escondido, "the Hidden Vale," is now making known the fact that there's good scratching there for hens. Its recent three days' exhibition of poultry proved to "all and sundry," as the lawyers say, that when it comes to fine birds Escondido can crow as loud as any of them.

JOINS THE PROCESSION.

Santa Monica has joined the procession of cities of Southern California which are to have polytechnic high schools. The contract has just been let for a fine building which is to cost, when equipped, in the neighborhood of $175,000. Pasadena only a week or two ago let a similar contract for its new high school. And the good work goes on.

NOT CHANGE FOR BETTER.

Gone is the Pike and gone is the Grampus. Which means to say that the submarines at San Diego have lost their identity and now are known as "A-5" and "A-3" respectively. Few people will be found to say that it is a change for the better. The Navy Department is responsible for the change. Now, how would George von L. Meyer, Secretary of the Navy, like it if somebody not only cut out that "von" but insisted that hereafter he should be called "A-6?" He certainly would not consider that an "A-1" way of dealing with him.

RIVERSIDE TO THE FRONT.

Riverside county is to have an annual county fair. Look out hereafter for some gigantic specimens of the fine products of one of the most fertile counties in which a man ever grew anything. With most of us Riverside is merely synonymous for oranges; but that county produces as fine stands of alfalfa as can be gotten anywhere, and keeps on doing it several times a year. It raises corn which waves ten feet in the air and bears ears of delight. Within its borders is as fine a chance to raise a family and a living as one may find anywhere on God's green earth.

MORE ITALIAN ATROCITIES!

The Duchess d'Aosta has insisted upon playing foster mother to a small Arab infant, who rejoices in the time-honored name of Fatima, and who fell into the hands of the Italian soldiers at Tripoli.

The Italian press has not been backward in making the most of what they are pleased to call this beautiful humanitarian deed, and daily stories of the fair Duchess bathing the baby with her own soft hands are served up to the nation.

But of course there is another side to this question—a daily bath to a poor little helpless Arab infant! You will never get an ordinary Arab to regard that in any other light than a brutal system of daily torture!

WATTS ON LINE OF PROGRESS.

Watts "wet" or Watts "dry" is still Watts, and let it be known that Watts is a go-ahead burg on the line of progress which runs from the city to the sea. Some people have chosen to make fun of Watts, declaring that it was the "Lonesome Town" of two funmakers. It may have been lonesome at one time, but nevermore can that word be applied to it. Watts has neighbors on every side now and so many people live out there that a serious kick is being made regarding the trolley line service. Any night you can see on Main street people hanging onto the straps, standing on fenders and even riding on the roofs of cars in order to get out to the once-derided Watts. You can give a dog a bad name and hang him but you can't keep down Watts. It persists in growing.

Champ Clark now admits that he made a mistake in talking annexation of Canada during the pendency of the reciprocity campaign. So it seems that great Jove can nod and the high gods of Mount Olympus can lose their strength if their feet leave the ground.

Down in Washington the folks are giddy over chrysanthemums shown in a government exhibit. Wouldn't they go wild if they woke up some fine morning to find themselves in a Los Angeles bungalow set in the midst of gardens?

The remark of the American Medical Association Journal that there is not a single authenticated case where hair became gray in a night through grief or fright will spoil a lot of old settlers' tales

TAFT ON TRUSTS.

While La Follette and his followers have been sawing the air and making it vocal with promises to extirpate all trusts as soon as they should be placed in control of the government, President Taft has been quietly and efficiently enforcing the laws which provided for curbing the power and checking the unlawful practices of corporations.

The great Standard Oil trust has been extirpated and its master mind has retired to private life. The tobacco trust has been similarly dealt with. A number of smaller trusts have taken notice of the handwriting upon the wall and have voluntarily disbanded. The greatest trust of all, the steel trust, is apparently preparing to fight the government. But it may be predicted that before the contest comes to a final issue it will emulate the example of the sagacious canine who, seeing preparations made for kicking him downstairs, arose with a growl from his seat by the fireside and walked majestically out.

In enforcing the Sherman law the administration has been hampered by the deficiencies in the law itself. It has lacked a Federal incorporation law and the existence of a Federal corporation commission, and it has been without the power or the means to employ government administrative experts to aid the courts.

Bills to supply these deficiencies, when presented in Congress, were met by objections that they were "unconstitutional," and when the Republicans in the House of Representatives voted for an amendment to the Federal Constitution that would have conferred upon Congress ample power to deal with the trust evil every Democratic member voted against it for the avowed reason that it "would take the trust question out of politics."

The decision of the United States Supreme Court in the Standard Oil case was received with greetings of denunciation by the insurgent Republican press, not because the decision itself was not right, but because the Supreme Court—in the opinion of the great constitutional lawyers who occupy their leisure hours in writing for "progressive" newspapers—gave a wrong reason for rendering a right judgment.

It is as if a slave should have objected to the proclamation of Abraham Lincoln which gave him his freedom, and denounced its author because he decreed emancipation as a military necessity instead of proclaiming it solely on the ground that it was an inherent right of manhood.

President Taft in his last message disposes of these hyper-criticisms of the Supreme Court in a few sentences. He says that "in two early cases it was held that it was no defense to show that the agreement as to rates complained of was reasonable at common law because the statute was directed against all contracts and combinations in restraint of trade, whether reasonable at common law or not. In the Standard Oil and tobacco cases the court merely adopted the tests of the common law, and in defining exceptions to the literal application of the statute, only substituted for the test of being incidental or indirect that of being reasonable, and this without varying in the slightest the actual scope and effect of the statute."

The average citizen says: "Well, the trusts were dissolved for violation of the Sherman act. Does it weaken the effect of the decision because the court said that the defendants violated, not only the technical phrase of the act of Congress, but also violated the common law rule of reasonableness? It seems to me that the government has secured in this decision not merely a technical, but a substantial victory; not merely a legal but a moral triumph, for it is declared that the trust combinations not merely fractured a statute by their operations, but that they were inherently and everlastingly wrong in what they did. What are you progressive insurgents stomachaching about, anyhow? Better learn to hold your tongues. Five words cost Zacharias forty weeks' silence."

"CO-OPERATIVE COMMONWEALTHS"

Communism and nihilism and anarchy are not American products. They are exotics from Russia and Poland and Italy. They have no more right of domicile in the United States than has the mephitis Americana in a well-ordered poultry yard. They have never founded States, or invented successful political systems, or enacted permanent codes of law. Their attempts at organizing co-operative commonwealths have resulted, according to Joseph Cook, as did the efforts of the Acapulco quarrymen to use a cart to carry heavy burdens. The idea of these socialistic Mexicans was that a mule could draw all that could be loaded upon the vehicle. They backed the cart up to a quarry and piled block after block of heavy stone upon it. But they piled the load on the wrong side of the axle until the shafts were lifted aloft and the mule hung there with ears whisking in the air, with voice discoursing remonstrant Wagnerian music, and with legs unable to obtain a hold on the land. So the wheels of the cart failed to go around and the blocks of stone remained where the foolish workmen had placed them.

"When a long-eared people," says Joseph Cook, "drawing the socialistic political vehicle called the naturalization of the land, come near the quarries of the future and propose to draw the millennium out of the mountain side, and block after block is piled in, the result is likely to give rise to reflections."

Political money is the first block it is proposed to place beneath the wheels. Whenever in history the weight of that single stone from the quarry has been made to rest on this vehicle the mule has become very light-footed. When balanced against that weight alone he is elated and inflated. But socialism proposes to pile in not only political money, but political land, political railways, political canals, political factories, political mines, and so to increase indefinitely governmental patronage. Long before all these gigantic masses have been placed in the vehicle on the wrong side of the axle, the people who have expected to draw the socialistic conveyance will take the posture of the mule, their long ears will be whisking in a wind from both seas, and four hoofs will be powerless because landless.

Patronage, corruption, jobbery—these are the weights which, in a socialistic scale, will lift power away from the people and give the government a tendency to tyranny such as the Paris Commune exercised so mercilessly. The roughs in the municipal council of Paris had their own way for a time; pretending to be the servants

And They Call This War!

they were the masters of the people. The population they governed was lifted aloft as a mule between the shafts. One would think that a single historical example of erratics putting the weight upon the wrong side of the axle and lifting a city into this altitude for the laughter of gods and men would be enough to convince the world of the impolicy of socialistic political arrangements. It has been enough to convince France. Under socialistic government there would be need of a Caesar as a remedy for anarchy.

Socialism in the United States is not inspired by altruism. It is largely, if not entirely, the offspring of envy and discontent. Wealth, whether acquired by a lifetime of industry and frugality, or by fortunate speculation on the stock board, or dug from mines, or spouted from oil wells, or secured by a genius for business organization, or obtained by inheritance, is apt to excite the ire of the ignorant, the incompetent and the unfortunate.

These latter indulge in denunciation of solvent men as "predatory wealth owners," as "holders of special privileges," as "oppressors of the poor," and as "scoundrel capitalists," and they indorse the declaration of Prudhomme, the Socialist leader, that "property is robbery." They want all property to be turned over to a "co-operative commonwealth," which means to them a political organization that would secure to them more of the good things of life in return for less work. The ditch digger resents the higher wages paid to the plumber, the plumber cannot be content to have the building contractor make a profit from the labors of plumbers, and the building contractor deems it an outrage that Rockefeller and Morgan are able to erect skyscrapers while he is only able to contract for their erection.

The Socialist does not consider the Latin comment: "If all men were on an equality the consequence would be that all must perish; for who would till the ground? Who would sow it? Who would plant? Who would press wine?" He does not consider that inequalities in the possession of wealth arise, not from inequalities of class, but from inequalities of personal condition, and that all the doctrines that philosophy can formulate, and all the laws that man can frame, can never make a silk purse out of a sow's ear, or enable a miller to grind two pounds of flour out of one pound of wheat.

BACK TO THE LAND.

During the recent political campaign in this city a citizen discussing the issues with another gave his reasons for being a Socialist. He was of German extraction, raised in Illinois, where his father farmed fifty or sixty years ago. The effort to live was so great that the boys had to work from early childhood and could not be spared to go to school and get an education. These conditions made the man a Socialist and he remains so to this day, in spite of all the changes that have taken place. As soon as he was of age he left the farm and went into employment of a mechanical nature. He has remained in this occupation ever since, rising from an employee to a proprietor. By his effort and economy he has become fairly well to do.

But what if he had stuck to the old farm on the fat prairies of Illinois? About that time corn was selling all through the West at about 25 cents a bushel, and potatoes brought about the same price. Eggs sold for 4 cents a dozen, and butter for 6 cents per pound. No wonder life on the farm was hard. But what about today?

December corn in Chicago is quoted at a fraction over 61 cents and on November 1 of this year it was quoted at 64.7 cents, according to a bulletin issued by the Department of Agriculture. Go back only a year and the price of corn on the even date was 52.6 cents On the same date in 1909 it was 59.6 cents, in 1908 60.6 cents, in 1907 51.6 cents

According to the census figures of 1870 the corn crop of the previous year amounted to 760,649,549 bushels. The crop just gathered totaled 2,776,301,000 bushels, and that was much smaller than the previous year, which amounted to 3,125,713,000 bushels. The five-year average, 1905 to 1909, was 2,733,751,000 bushels.

The little crop chronicled in the census of 1870 at probably something like 35 cents a bushel amounted to a very small sum distributed among the farmers of the day. But the crop of the last five years has amounted to a huge sum of money

If we go back to 1850, the population of that time was 23,191,876, compared with over 90,000,000 at the present time.

Corn has been one of the great export crops of the United States for a great many years and would continue to be so did not the home demand consume so much of all the possible production. As it is, although the United States enjoys a practical natural monopoly of the corn trade of Europe, our surplus, after meeting home demands, decreases steadily and rapidly. By the taking of the next census the population of the continental United States will overrun 100,000,000 souls and, unless the corn crop is larger in the year 1920, we shall have scarcely any surplus at all. Now there is only one way to enlarge the corn crop, namely, by more careful cultivation resulting in larger average crops per acre, as the corn-producing area cannot be extended. It has been practically all occupied for some years past.

Were it necessary to pursue the subject into other branches of agriculture, the same results would appear all along the line. Take a cognate agricultural matter, that of stock raising. We are warned by experts that, although the price of meat is so excessively high at present, we may look for a further increase in this respect during the coming winter. Meat foods and the corn crop go hand in hand. The hog is raised on grass and offal from the farmer's table, and the steer is raised on the range or in the meadow. But in each case the finished animal ready for the abattoir must be produced at the expense of very liberal feeding of grain, mostly corn. Furthermore, an enhancement of the price of one cereal means a parallel increase in that of most, if not all, of the others. With the advancing value of corn goes a rise in wheat as a general rule, and the same is true of barley and oats and on to sides of bacon, hams and lard, beefsteak and mutton chops.

So it comes that the whole American people have been led to make a reorientation of their views as to the farm and farm life. The farmer is about the most prosperous, as well as the most independent, person in the world today. In an item of news concerning the working of the postal savings banks we were told the other day of one particular farmer who lugged a round sum of $30,000 into one of these new institutions and was disappointed as well as astonished when informed that he could only deposit $1000 in any one month and not so much in any one deposit. It would have taken this follower of Adam's profession about every day in the year for two years and a half to have got rid of his big roll of greenbacks by depositing the money in the postal savings banks. By that time his wad would have grown larger and he would have had further trouble on his hands.

Ah, yes, a great change has taken place in this respect since the Socialist voter of today was a farmer's boy in Illinois fifty years ago. There are mighty few farmers in the United States today driven by hard luck to seek relief in socialism or any other artificial device to make all poor men rich. There is a new Beatitude known in our day, and particularly here in California. It runs to this effect: "Blessed is he who hath a little patch of mother earth held in fee simple." A good many of us have heard of a book known under the title "Ten Acres Enough." Here in Southern California ten acres is enough to make a man with a Roosevelt ian family independent in life, able to live in all sorts of comfort and to enjoy most of the luxuries of modern living. As time passes the landholder will become the happiest of us all. He is a foolish boy today who runs away from the old homestead to seek a living, even in a trade, and the man is not wise who is neglecting to secure at least a little bit of the good soil of California beneath its brilliant and beneficent sunshine.

Should either Harmon or Underwood be nominated for President by the Democrats the files of The Commoner will furnish all the information needed in regard to the charge of Col. Bryan that both are the agents of predatory wealth.

The economy of many restaurants has been so twisted during recent years that the guest hires and pays the waiter and the proprietor furnishes the food and plates

HOLIDAY BOOK SECTION.

Extra copies of the Holiday Book Section, the thirty-two-page magazine issued with Sunday's Times, may be had at The Times counting-room. This issue should be preserved for reference by all prospective book buyers on account of the thoroughness, timeliness and merit of its reviews and announcements of all the choicest books of the season. It will be useful for a year. During the holiday season it will be invaluable.

MEN AND THINGS ACROSS THE SEA.

According to the latest census report there are 18,626,793 women and only 17,448,176 men in England and Wales. England, however, is not yet facing a man famine, for the census report makes no mention of the men engaged in the army and navy and the merchant marine service, which number considerably over the deficit. And there is, moreover, at first glance a grain of comfort for the men in comparison with 1901, for the figures show that in that year, as in this, the proportion of women to men stood at 1068 women to every 1000 men. This looks like a standstill in the growing disproportion of women to men which has marked every census since 1851.

But the registrar-general crushes that grain of hope at one blow. He recalls that in 1901 an enormous number of men were in service in the South African war, and that, therefore, the real proportion of women to men must have been lower in 1901 than it is in 1911.

Thus it is shown that the excess of women over men has again in the last ten years unduly increased, and that the problem, "What shall we do with our women and girls?" has become a trifle more acute than it ever was before.

The German law courts have upheld nudity in art in a curious case. A painter of mythological scenes for the walls of a wealthy Berlin widow's villa is the complainant.

The paintings were mostly nudes, and after admiring them for years the widow suddenly became shocked and had the pictures draped.

The court of appeal delivered a judgment that she had no right to do so, considering that the painting over of the figures damaged the artist's professional honor and injured his reputation. The judge declared that the widow must leave the figures nude or remove them entirely.

Natural pumice is so common to volcanic eruptions that after such outbursts the surface of the adjacent seas have been covered for miles with a mass of the floating stones. The material is a kind of glass (obsidian) which, while in a molten state, has been rendered porous by the expansion of gas or steam in its substance.

This familiar stone has always been useful in the arts, but it is not a reliable compound, for it will vary both in grain and hardness, sometimes in the same piece. This suggested some time ago the introduction of an artificial stone that would answer the same purposes as natural pumice without its faults.

This product is made at Bietigheim, in the valley of the Enz. Its constituents are sandstones and clay, and there are said to be no fewer than ten different grades of the stone manufactured. There is a hard and a soft kind designed for the leather, felt and wood industries; another kind for stucco workers and sculptors; a soft, fine-grained variety for polishing woods and for tin goods; another kind suitable for the treatment of lithographic stones, while other varieties of the artificial pumice are fitted for various duties.

Sir William E. Smith is to become Director of Naval Construction and to him will therefore be entrusted the great task of designing the English dreadnoughts. He has been superintendent of construction accounts and contract work at the admiralty since 1903. He entered the designing department of the admiralty in 1875 and was for some time instructor in naval architecture at the Royal Naval College.

One of his notable achievements was the designing of the Discovery, in which Capt. Scott made his celebrated voyage to the South Polar regions.

In this connection Capt. Scott wrote in his book;

"From the brief manner in which I have dealt with the Discovery it will be seen that the initial labors of the ship committee and the high intelligence of Mr. W. E. Smith had provided us with the finest vessels ever built for exploring purposes."

UNCLE WALT.

The Poet Philosopher.

The hour was late; the light was low; the weary husband walked the floor, and listened, pacing to and fro, to hear his wife's step at the door. In vain that husband strained his ears; then he surrendered to the blues, and from his eyes the briny tears rolled down his whiskers to his shoes. "All day I swept and washed and baked," he murmured in resentful tones; "darned stockings till my innards ached, and scrubbed, upon my marrowbones. I rocked the children all to sleep; it seems to me a low-down dodge that I must here my vigil keep while Jane's cavorting at the lodge. If wives but knew how much their hubs rebel at all their griefs and woes, they'd not so often seek the clubs and caucuses and things like those. If Jane would spend an evening here, say, once a week, grief would depart; this home would seem a place of cheer, the housework wouldn't break my heart. But no, when evening comes she takes her hat and overcoat and cane, and leaves me to a world of aches and tears and loneliness and pain. Alas, the tyranny of wives! It puts our home life on the blink; it desolates their husband's lives, and drives those heartsick slaves to drink!"

WALT MASON.

[Copyright, 1911, by George Matthew Adams.]

John Chinaman's Reply.

[The Argonaut:] There was a knock on the door in the midst of the packing and the little globe-trotter opened it to behold John Chinaman with her laundry bundle. "I'll not need you again, John, I'm going away to China," was the smiling explanation. "Me go back some day, too," he replied. "Got wife an' lil' boy in Canton. No see now fi' year." The Manhattan girl who was to accompany the little globe-trotter on the Oriental tour became interested at this juncture. "Aren't you afraid your wife will run off with some other Chinese while you are away, John?" she asked. Without so much as vouchsafing a glance at his inquisitor he picked up his bundle and when he reached the door retorted: "My wife she no Melican woman; she Chinese lad."

Pen Points:

In a Main-street ... Do you blame Art?

Why doesn't ... little Pu Yi some ...

Not a bit too ... measured for a ...

Did you ever notice ... fits as well anywhere ... magazines?

Harry K. Thaw ... having convinced ... where he belongs.

The Chinese ... fight. Gone to join ... other understratum.

People from Iowa ... the fact until they ... "the last car" goes.

There is this much ... of the Commerce Court ... some mighty good ...

More Americans would ... in the Chinese revolution ... effect on the laundry ...

What has become of ... who used to call up ... say: "Guess who this is"?

"Why don't rich women ..." asks Harper's Weekly. ... been that they don't ...

The indicted packers ... the game is not out ... been retired in the ...

Considerable talk of ... aviation schools in Los ... did go in for higher ...

The question of "What ... pears to shift every ... reader's life is not ...

In addition to the ... her famous Milwaukee ... secure the National ...

At last, at last, the ... defense in the Lorimer ... It is quite possible ... long.

"When is the best time ... presents?" asks a ... you catch yourself with ... person.

The Vanderbilt ... couple of millions ... ought to make old ... his grave.

We can see great ... sition to make politics ... ball. There are so few ... in the .300 class.

Scientists say that ... on Mars. But what ... whether the pooch ... by the said frost.

Mayor Alexander ... plum tree about ... of patriots are willing ... forced upon them.

No doubt Persia ... sand years it must ... to conduct its own ... terference of Russia.

Between Ollie James ... ber in the next Senate ... feature of frost ... Oh, you Ollie and ...

Senator Jeff Davis ... attracts more attention ... So he does, but the ... that the President ...

That rumbling noise ... is no doubt caused ... ancestors turning over ... will allow them to ...

"When will man ... state?" asks the ... ethnological society. ... lifornia we should say ...

When Gov. Draught ... Rock street car and ... conductor put him off ... believing there was ... in Arkansas.

"IN AVALON"

I, too, have been in ...
And walked its ...
And talked with ...
And Love that ...
Yea, I have been in ...
Therefore it is my ...

Pale violet were ...
And violet, too, ...
And unremembering ...
The heaven like a ...
And cliff and mountain ...
Let down their ...

No sun I saw; I saw ...
But twilight ...
With glimmering ...
Above the blue ...
While all around, ...
The consecration ...

Here saw I queens of ...
And shadowy kings ...
And on their brows ...
I read their dreams ...
And, of my soul ...
The dreams have ...

But in their hearts ...
No memory of ...
No old regret for ...
Or that they could ...
They had forgotten ...
The hate of earth ...

Long time I spake ...
Long time I talked ...
While through the ...
Oblivion trailed ...
And on my spirit's ...
Was poured the ...

Yea, I have been in ...
The faery tale and ...
Therefore it is my ...
My heart at pause ...
It may not be, and ...
Forever waking ...
—[Madison ...

The Drama

"LITTLE JOKER" COMES TO PASS.

ITS NEW PLAY CHARMS TWO HUGE AUDIENCES.

Drama It Is Chaotic and Unfinished—Author Revising—Splendid Company Gives Superb Rendition of Its Many Roles—Other Dramatic News of the Day.

BY JULIAN JOHNSON.

Owen Talbot's new play, "The Joker," was given its first production yesterday afternoon, on the Belasco stage.

The first question, and not merely the first, but your only one: was it worth a play?

Answer, no.

Any assertion, unqualified would be false. Either, with strong qualifications, would pass.

Where as dramatic unity is concerned, as far as a good putting-together is concerned, no.

But when it comes to a matter of detail and a few good lively dashes of character—isolated dashes—with a touch of the melodramatic, a touch of romance and a whole series of kind-applause heroics—yes.

Some perfect thing about the play there was its cast. I'll be willing to bet that never again in the play will such a generally-effective, well-knit ensemble. From the humorous tailor, played by Willis Marks, to the powerful but habitually tipsy old editor of Forrest Stanhope's cast, was simply immense.

The story of the piece is a sort of dramatization of a whole lot of plots. The leading motives reminiscent of "Jimmy Jr." "The Lion and the Mouse" and "The Man of the Hour." Minor chords and keys from successes of a decade past. I may say nor do I presume that Owen Talbot deliberately made an olla podrida, a potpourri, a scenario-medley of it all. In the lack of one good, all-compelling central theme, it is almost impossible to formulate a reason which does not seem like a joke; and this play appears to lack a central theme of real strength—but so much in the author's action as in the disjointed way action is carried into effect.

John Ross, Sr., is candidate for governor of New York on the Reform ticket. His son, John Ross, Jr., is a reporter, who has earned the well-deserved soubriquet of "The Little Joker," and is hardly ever known to smile, or to be telling the truth. Finally, he resolves to reform, a decision in which he is aided not a little by a woman reporter, who has been sneaking around his father's office to get a midnight story. Young Ross goes to New York and starts "The Truth," a back-alley, near-yellow-and-out sheet which is the property of William Dean, father of the two pretty and talented young lady reporters, who, by the way, has the real stage note-book. Francis Wilson is the Tammany boss, and Draw, the pious but bribeful leader of the reform party, are in a position to elect John Ross, the elder, Governor. These two politically wedded and mutually differentiated gentlemen are when Ross sends sulphurous and vituperative greeting. They chase all the editors of his paper, "The Truth," which grows to three-quarters of a million in its circulation, and beat him out of his money around the bush as much as possible. But little Johnny Ross, Jr., is a chip of the old block, and to defy papa, to silently woo the young lady reporter, to abuse the society creature who would have none of him, and to boost the candidacy of old man Dean, whom he has helped up on an independent ticket, and finally we see Ross backing out of the gubernatorial race at the very moment of victory, leaving a half-interest in his paper, and the son himself—though broke—dictating sotto voce to the lady reporter; he dictates the announcement of his own withdrawal to her—quick curtain.

Of course, one original type in the play, the drunken reporter, but a delightful and an intensely real reporter, a genuine human being, admirably played by Charles

¶—Mail Orders Accepted

CUT this "ad." out and pin it to your shopping list—NOW!

¶—Mail Orders Accepted

"Los Angeles' Oldest Dry Goods House"

Coulter's

"The Best in Dry Goods Since 1878"

To Those Making Up Gift Lists

THIS BRIEF "GUIDE TO CHRISTMAS-SHOPPERS" has been arranged and classified in a spirit of helpfulness to those perplexed with the "gift-enigma." —Keep it ever with you on your shopping tours. You'll appreciate its usefulness the more you consult it—and, 'oo—remember that these are but a few—a very, very FEW of the almost limitless choice of gift-worthy items that are to be found at Coulter's—"the store of the Christmas spirit."

for Brother or "Him"

Scarf Pins	25c to $ 5.00
Cuff Links	50c to $ 5.00
Watch Fob	$2.50 to $12.50
Leather Slippers for Traveling	$1.75 to $ 3.00
Tie Holders	75c to $ 3.50
U. S. Army Blanket	$5.00
Linen Bath Towel	$1.00 and up
Umbrellas	$1.75 to $15.00
Knitted Silk Neckwear,	50c to $3.50
Nobby Silk Neckwear,	50c to $2.00
Tie, Handkerchief and Sox, to match, the set,	75c, $1.50 and $2.00
Suitcases and Bags,	$5 to $50
Plain Linen Handkerchiefs	25c to $1.50
Linen Initialed Handkerchiefs	25c to 75c
Imported Knitted Tuxedo and Full Dress Scarfs,	$2.00 to $16.50
Men's Jewelry,	$1.00 to $5.00
"Ruffneck" Sweaters,	$5.00 to $7.00
Bath Robes and Slippers, to match, the set,	$10.00 and $12.00
Terry Bath Robes, slippers and Bath mat,	$5.00 to $12.00
Wool Sweaters,	75c and up
Eiderdown Bath Robes,	$2.75 and up
Pictures for "his" den,	50c and up
Ash Tray	75c and up
Mahogany and Oak Book-Racks	$1.50 and up
Waste Paper Baskets,	75c to $3.75
Novelties for the desk,	50c to $25.00
Drinking Cups,	35c to $1.50
Cigar Cases,	$1.00 to $5.00
Cigarette Cases,	$1.00 to $10
Appropriate Books,	50c to $1.50
Silver Match Safes,	$1.50 to $3.50

¶ *Here's just a wee nook in this big ad—filled to the "bursting" with crisp news of ultra-importance to Monday shoppers.*

—SPECIAL for this week only!—$6.50 "Ruff-Neck" Sweaters, at $5.75.

—SALE OF SUITS, at $15, $20 and $35, Continues throughout this week.

—MISSES' ONE-PIECE DRESSES, all-wool, silk-waisted, worth to $12, special at $6.

—GENUINE LEATHER HAND BAGS, in values to $4.50, special at $3.

—GIFT STATIONERY, the ordinary 65c and 75c values on sale today at 50c the box.

—SILVER MESH BAGS, kid lined, in values to $7.50, at $5.

—ALL STERLING SILVER SETS, both toilet and manicuring, reduced one-fourth!

—FITTED PETTICOATS—a new idea, the "Reliance" fits snugly, $5.

—QUILTED ROBES, Jackets and Vests for women, priced $3 to $15.

—REVERSIBLE SATINS, in black with colors, 36 in., worth $3, at $2.50 yd.

—REVERSIBLE WOOLEN COATINGS, just received!—54-56 in., $3 and $3.50 values priced today at $2.50 yd.!

—"BING'S" FAMOUS WALKING DOGS, the toy-animal craze, $2 values priced at $1.50.

—GLOVES—odd and ends, mostly in small sizes, values $1.50 to $2.50, priced 95c the pair.

—HAND-EMBROIDERED HANDKERCHIEFS, initialed, 35c values, priced 25c.

—WAVY HAIR SWITCHES, colors, excepting gray, worth $12.50, on sale at $9.50.

—BEAUTIFUL FRAMED PICTURES, excellent values, worth to $12.50, priced today at only $4.50!

—"ITALIAN" SILK SLUMBER ROBES, Roman striped, priced $1.50—also to $10.

—HANDSOME PICTURES, artistically framed, worth to $1.25, at 50c.

for Sister or "Her"

Jeweled Head Band	$1.50 and up
"New Groove" Jeweled Barrettes	$2.50 to $12.00
Classic "Bisquit" Twists	$5.00
"Bisquit" Twist Foundation	35c
"Elite" Toilet Preparations	25c to 75c
Fancy Braided "Putts"	$6.50
Fine Down Comfort	$6.00
12-yard piece Longcloth for Underwear	$1.65
"Ruffneck" Sweaters	$5.50 to $6.50
Silk-Fringed-Petticoat,	$5.00
Marquisette Waists	$3.50 to $20.00
Hand-embroidered French Chemise, special at	$1.65
Crepe Kimono	$3.50 to $4.50
La Grecque Tailored Undermuslins	$2.50 to $25
Ostrich Plumes, $5.00, $7.50 and	$10.00
Feather Bands, $6.00, $10.00 and	$12.00
Silks for Evening Gowns, 85c yd. to	$3.50 yd.
Ribbon Pin-cushion	$3.00 to $10.00
Ribbon Pin-tray	$1.50
Handkerchief Gloves	25c to $25.00
Shoulder and Head Scarfs,	$75 to $37.50
Ribbon Vanity Bag	$1.50 to $3
Ribbon Corset Bag	$3.00 to $5
Ribbon Slippers Bag	$2.50 to $5
Ribbon Opera Bag	$3.00 to $5
Marabout Feather Stoles, Caps and Muffs,	$5 to $65
Umbrellas and Parasols,	$1.00 to $25.00
Chiffon Auto Veils,	$1.50 to $10.00
Large Drape Veils,	$1.00 to $6.50
Side Frills and Jabots, in real and imitation laces,	25c to $20.00
Lingerie and Lace Coat Collars	$1.00 to $50.00
Real Irish Crochet Neckwear	$1.00 to $50.00
Furs, in pieces and sets,	$15.00 to $150.00
Gift Stationery, 25c to	$5.00
Hat Pins	25c to $5.00
Vanity Chatelaine,	$1.50 to $35.00
Gold and Silver Card Cases	$7.50 to $35.00
Silver Photo Frames,	$1.75 to $10.00
Bracelets	$1.25 to $12.50
Artistic Vases	50c up
Fancy Pin Cushion,	50c up.

for Father

Auto Robes	$7.50
Umbrellas	$1.75 to $15
Gloves	$1.50 to $2.50
Ribbon Coat Hangers	$1.50 to $3.00
Ribbon Handkerchief Holders	$1.50
Ribbon Slipper Bags,	$2.50.
Medicine Cases, fitted,	$2.75 to $12.50.
Military Brushes,	$2.50 to $16.50.
Safety Razor Sets,	$3.50 to $12.50.
Shaving Sets,	$2.75 to $12.50.
Desk Sets,	$3.50 to $35.00.
Handkerchiefs,	25c to $1.50.

for little Brother

Tool Chests	$1.25 to $4.00
Wheelbarrows	75c to $1.25
Garden Carts	$2.25 to $11.50
Express Wagons	$1.15 to $2.75
Hand Cars	$3.50 to $6.50
Coasters	$2.50 to $4.50
Auto	$5.00 to $12.00
Hobby Horse	$4 to $35
Airships	25c to $4
Boxing Gloves,	$1.65 to $3
Base Ball	15c to $1.25
Bats	35c to 65c
Ball Gloves,	35c to $1.50
Masks	$1.35
Tennis Rackets,	$2 to $4
Tennis Balls	30c to 40c
Ten Pins	25c to $2
Punching Bags,	$2 to $3
Foot Balls	$1.50 to $3

for little Sister

Sewing Basket, lined	$1.00 and up
Umbrellas and Parasols,	75c to $5.00
Caracul Coats	$7.75 and up
Bonnets	$2.00 and $2.50
Handkerchiefs	25c to 50c per box
Gloves	$1.00 to $1.50 Pr.
Hair Ribbons	25c to $1.50 pr. yd.
Ribbon Garters, 50c &	75c
Ribbon Handkerchief Bags	$1.00 to $1.50
Fur Sets	$1.50 and up
Wool Dresses, $5 and	up
Wash Dresses	$1.50 up
Wool Coats	$5 and up
Misses' Long Coats,	$15.00
Furniture, Doll size	25c to $6.00
Furniture, Children's size	50c to $17.50
Washing sets	75c to $1
Washing Machines,	$1.25
Dolls Beds	35c to $12.50
Washing Boards	10c
Ironing Boards	15c
Blackboards	65c to $3.50
Tricycles	$6.25
Doll Buggies,	50c to $8.00
Pianos	25c to $18.50
Skates	$1.50
Games	5c to $6.00
Books	5c and up
Paints	25c to 75c
Dolls	5c to $25.00
Dishes	15c to $6.00
"Plasticine"	15c to $5.00
Sewing Machines,	$1.00 to $11.00
Trunks	75c to $6.00
Banks	10c to $1.50
Stoves	25c to $8.50
Doll Houses,	$1.25 to $12
Doll Kitchens,	75c to $2
Doll Dresses,	25c to $3.00

for Husband

Men's Umbrellas	$1.75 to $15
Lounging Robes	$15 to $40
Bath Robes	$3.00 to $20
House Coats	$5.00 to $22.50
Dress Gloves	$1.50 to $3.00
Golf Shirts	$1.00 to $2.50
Auto Gloves	$2.00 to $6.50
Bath Robe Blanket, Patten,	$3.25
Fancy Suspenders	50c to $3.50
Silk Handkerchiefs	50c to $1.50
Razors	$1.50 to $7.50
Razor Strops	$1 to $3.75
Pocket Knife	50c to $5
Fountain Pen	$2.50 to $12.50
Leather Wallets	75c to $7.50
Coin Purses,	25c to $4.50
Collar Boxes,	75c to $7.50
Handkerchief Cases	$1.75 to $5.00
"Thermos" Bottles or Sets	$1.50 to $75
Toilet Cases, fitted for traveling	$3.50 to $50
Desk Lamp	$7.50 to $15
Bath Slippers (imported)	$1.50
Tobacco Jar,	$1.50 to $8.50
Desk Sets	$6.50 to $16.50
Electric Trains	$2 to $24
Wireless Outfits	$7 to $25
Mechanical Toys	25c to $25
Airships that Fly	25c to $2
Games	5c to $5
Boys' Wool and Wash Suits	$5.00
Boys' Wash Suits	$1 50 to $5.00
Boys' Hats	$1.25 up
Books	5c to $2
Magic Lantern	50c to $10
Moving Picture Machines	$2 to $22
Post Card Projectors	75c to $6
Skates	$1.50
Umbrellas	75c to $5
Boys' Knitted Caps	40c and up
Gauntlet Gloves	$1.00 to $2.50
Dress Gloves	$1 to $1.50

for Wife

"Stra-lok-ette" Barrette	15c to $1.25
Braid and Psyche Pins	50c to $1.50
Parisian Psyche Twist	$6.50 and up
Transformation Pompadour	$6.50 to $12.50
10-yd. piece Kimono Crepe	$1.80
Hand Embroidered Tea Napkins	$3.00
Matting covered Shirt Waist Boxes	$4.50 to $8.00
Cedar Boxes, Copper trimmed	$10.00 to $25.00
Lace Curtains	$1.25 to $40.00
Bed Sets from $5.00 to $15.00 set	
Portieres	$4.00 to $50.00
Couch Covers	$3.00 to $15.00 each
Room Size Rugs	from $6.00 to $55.00
Small Rugs	$1.25 to $9.00
"Magic" Vacuum Carpet Cleaner $35.00; complete with all attachments $49.50.	
"Bissel" Carpet Sweepers	$3.25 to $5.75
Silk Petticoats	$5.00, $7.50 to $10.00
Silk, Lingerie, Linen or Chiffon Waists	$2.50 to $25.00
Elderdown Bath Robes	$5.00 to $8.50
Silk Kimono	$5.00 to $35.00
Japanese Padded Robes	$12.00 and $15.00
Breakfast Caps	$1.00 to $10.00
Fancy Aprons	50c to $2
Sweater Coats	$5.00, $5.50, $6.50, $7.50
Corset Covers in Holly boxes	$1.25
"Bon Quality" Corsets	$3.50 to $5.00
Combination Roses for Corsage and Muffs	$3
White Plumes	$5 to $24
Black Plumes, for	$5.00 to $24.00
Velvet and Crepe Meteor Gown Patterns	$2.50 to $12.50 yd.
Velling	35c
Handkerchiefs	25c to $25.00 each
Gloves	$1 to $5 per pair
Ribbon Slippers	$3.00
Ribbon Dress Hangers	$1.50 to $3.00
A "suit-to-order" order	$40.00 and up
Ready to wear Suits	$25.00 and up
Lockets	$1.25 to $7.50
Manicure Sets	50c to $25
Cluny Lace Covers	$2.50 to $6.00
Clothes Hamper	$2.00 to $10.00
Candle Sticks	75c to $5
Mahogany tea trays	$3.00 and up

for Mother

Felt Slippers	$1.00, $1.50, $2.00
Silk Quilted Vest without sleeves	$3.00, with sleeves $5.00
Breakfast Shawls	$1.00 to $5.00
Guaranteed Taffeta Petticoat	$5.00
Messaline Silk Waist	$5.00 to $10.00
German Elderdown Dressing Sacques	$1.25, $2.50, $3.00, $3.50
Outing Flannel Gowns	$1.00, $1.50, $2.00
Cedar Boxes, copper trimmed	$10.00 to $25.00
Matting covered shirt waist boxes	$4.50 to $8
Black Waist or Dress Pattern	85c to $6 yd.
Spanish Lace Scarf	$6.50 to $37.50
Spanish Lace Fichus	$1.25 to $15
Duchess lace and real Irish crochet and hand embroidered neckwear	$1.00 to $50.00
Neck Ruching by the box or yard	25c to 75c
Marabout and Ostrich Feather Boas and Muffs	$5.00 to $6.50
Gloves	$1.00 to $6.00
Ribbon Opera Bag	$2.00 to $5.00
Ribbon Coat Hanger	$1.50 to $2.00
Hair Receiver	$1.50
Ribbon Pin Cushion	$3 to $5
Ribbon Corset Bag	$3.50 to $4.00
Chocolate Set	$9.50 to $31.50
Silver Hair Pins	25c per box
Jet Back Comb	$12.50 and $15
Jet Side Combs	$2.50 to $17
Grey Barrettes	35c to $5.00
Blended Gray and Black Barrettes	$1.25 up
Cotton or Lisle Hose	$2 per box
Black Silk Lisle, 7 pair in box	$2.75 per box
Plain Silk Hose in gift box	$1.50 and up
Silk Hose, black or colors	$1.00 and up
Gift Blankets	$5.00
Scalloped White Bed Spread	$5
8 yards Flannette for house-gowns	$1.60
Carriage Sunshades	$1.75 to $8.50
Umbrellas and Parasols	$1 to $25
Lace Drape Veils	$1.50 to $8.50
Chiffon Auto Veils	$1.50 to $10
Hand Bags	$1.00 to $80.00
Gold and Silver Mesh Purses	$1.50 to $65.00
Basket Sewing Stand	$2.50 to $15
Cluny Lace Sets	$10 and up
Madeira Luncheon Sets	$6.00

for Baby

Baby Baskets	$3.00 and up
Baby Cribs and Beds,	$10 and up
Baby Hammocks	$5.00
Baby Chairs	$2.50 and up
Baby Rattlers	25c and up
Baby Layettes	$10 and up
Baby Shoes	50c and up
Shoofflies	10c to $4.00
Chairs	35c to $2.00
Sulkies	$1.75 to $2.50
Baby Playyards,	$4.50 to $12
Swings	75c
Rubber Dolls	25c to $1 50
Rattles	15c to 50c
Horns	5c to $2.50
"Jumping Jacks"	10c to 50c
Balls	5c to $2.00
Chimes	25c to $4.00
Baby Cart with Animal Front	$8.50 to $25
Driving and Leading Reins	15c to 75c
Blocks	5c to $3.00

215-229 South Broadway

Coulter Dry Goods Co. INCORPORATED

224-228 South Hill Street

"Here's just a wee nook in this big ad—filled to the 'bursting' with crisp news of ultra-importance to Monday shoppers."

THE MARK OF GOOD CLOTHES KNOW US FOR BEST VALUES

For a Woman's Gift

Strictly new ideas in smart man-tailored Shirts. They're in Satins and Messalines—models with soft collars and soft turn-back cuffs. Plain colors—including Brown, Navy, Black, Red, Green and Gray. These colorings are shown in both the Silks and the Satins. Wonderful values at $5.

We also have similar models, strictly man-tailored, in Madras, priced at $2.25, $3.50 and $3.75.

Or an Order for

Wright & Peters' Shoes for Women.

Women's Onyx Hosiery in Lisle, Silk, etc.

Dent make Street Gloves for Women.

Latest Ideas in Women's Neckwear.

Harris & Frank

Outfitters for Men, Women, Boys and Girls

337-339-341-343 SOUTH SPRING

Be Practical---

Give Footwear

Give a gift that the recipient may use throughout the year—Slippers, or possibly an order for Footwear for any sum you care to pay.

You can't do better than to make your selection at

Staub's

336 So. BROADWAY

GIFTS

A Diamond is the most popular Xmas. Gift today. Everybody wants one. We've an enormous stock of sparklers to show you. They're reasonably priced too.

See Them.

A. E. Morro

Goldsmith and Jeweler, Fourth and Broadway.

Hot Water Bottles

White Pacific.

2-qt. bottles, value $1.75, now $1.27

2-qt. bottles, value $1.50, now $1.19

OFF & VAUGHN DRUG CO., 352 So. Spring—Cor. Fourth.

INFORMATION

Times

FEATURES.

The Drama

TTLE JOKER" COMES TO PASS.

W PLAY CHARMS HUGE AUDIENCES.

Pen Points: By

In a Main-street window: Do you blame Art?

Why doesn't Manuel move little Pu Yi some room?

Not a bit too early to get measured for a Christmas

Did you ever notice that fits as well anywhere else as magazines?

Harry K. Thaw has quit having convinced himself where he belongs.

The Chinese Regent is on flight. Gone to join Castro other undesirables.

People from little towns the fact until they ask some "the last car" goes.

There is this much to be of the Commerce Court: some mighty good jobs.

More Americans would in the Chinese revolution effect on the laundry bill.

What has become of the who used to call up on the say: "Guess who this is?"

"Why don't rich women asks Harper's Weekly. been that they don't have

The indicted packers the game is not out until been retired in the ninth

Considerable talk of the aviation schools in Los did go in for higher

The question of "Who's appears to shift every day, reader's life is not a

In addition to the her famous Milwaukee secure the National

At last, at last, the defense in the Lorimer It is quite possible that long.

"When is the best time presents?" asks a you catch yourself with person.

The Vanderbilt boys couple of millions in ought to make old his grave.

We can see great obstacle sition to make politics ball. There are so few in the .300 class.

Scientists say that frost on Mars. But what we whether the peach tree by the said frost.

Mayor Alexander will plum tree about January 1, of patriots are willing to forced upon them.

No doubt Persia wonders sand years it must exist to to conduct its own terference of Russia.

Between Ollie James and ner in the next Senate feature of front names Oh, you Ollie and Obadiah!

Senator Jeff Davis says attracts more attention So he does, but the funny that the President isn't a

That rumbling noise from is no doubt caused by ancestors turning over will allow them to toast

"When will man reach a state?" asks the president ethnological society. California we should say

When Gov. Donaghey Rock street car and conductor put him off the believing there was

in Arkansas.

"IN AVALON"

I, too, have been in Avalon
And walked its shadowy
And talked with Beauty,
And Love that lives in
Yea, I have been in Avalon
Therefore it is my brow

Pale violet were
And violet, too, both
And unremembering over
The heaven like a
And cliff and mountain
Let down their streams

No sun I saw; I saw no
But twilight seemed
With glimmering starlight
Above the blue and
While all around, from
The consecration lay

Here saw I queens of
And shadowy kings of
And on their brows and
I read their dreams as
And, of my soul remembered
The dreams have

But in their hearts my
No memory of what
No old regret for thought
Or that they once were
They had forgotten all
The hate of earth as

Long time I spake then,
Long time I talked with
While through the heaven
Oblivion trailed a
And on my spirit's
Was poured the peace

Yea, I have been in Avalon.
The faery isle mid
Therefore it is my face
My heart at peace
It may not be, and yet I
Forever waking from a
—[Madison Cawein.

Ruggles—I believe his last role before his departure for San Francisco.

There are many things which are vague, puzzling, chaotic and apparently unreasonable in this series of episodic and in some ways almost unrelated acts, but the author has promised a thorough revision today, and doubtless the play-scheme will have much more continuity.

And two audiences of absolutely capacity dimensions applauded and laughed until the roof rang. So there you are. What's the good of criticism?

Forrest Stanley is seen as old Dean—and as a virile, embittered, but human old man he is very fine. As we knew, Stanley is a genuine character actor. Here the "leading man" has absolutely disappeared. Max Figman, with 100 "sides" of dialogue and the responsibility of the whole on his shoulders, conducted himself gallantly and well as young Ross. Florence Stone was Dean's scribbling daughter. Wayland Trask returns to the Burbank stage with a funny but quite unrelated comedy bit. Charles Gyblin is excellent as the boss of the reform party. Henry Stockbridge as a fresh office boy and amateur hero holds the center of the stage much of the time. David Hartford brings manliness and dignity to his delineation of the elder Ross. James Corrigan as the Tammany leader—a part which is an absolutely faithful replica of the Irish ruler in "The Man of the Hour," gave a splendid performance.

The popular trend of the play and the excellence of Manager Morosco's acting aggregation will undoubtedly give it a run of several weeks.

Lyceum.

If after you were married you had

(Continued on Seventh Page.)

PASTOR RUSSELL'S WEEKLY SERMON.

PASTOR RUSSELL preached twice here yesterday to great concourses of people. One of his discourses, on "The Wrath of God," was very different from what some of his hearers would have expected.

The committee of seven (including Pastor Russell) appointed by the International Bible Students' Association to investigate and report on missions in foreign lands, have reached here. Pastor Russell, is the chairman of the committee, which is to sail from San Francisco Wednesday next. Great interest is being manifested everywhere in this committee and the honest report respecting foreign missions which its personality guarantees. Reports from the missions have been so conflicting that the missionary funds have considerably fallen off, and those who give their dimes, as well as those who give thousands, are awaiting the report with keen interest—hoping, of course, it may be every way favorable, yet perhaps fearing a little the reverse of this. Next to the pastor in prominence on the committee is Gen. Hall, U.S.A. Besides, there are three merchants, one doctor, and Prof. Robison, secretary.

A REVOLUTIONARY PROPOSITION

His texts were, "The Wrath of God is revealed from heaven against all unrighteousness;" "for all unrighteousness is sin." (Romans, i, 18; I John v, 17.) When the pastor pointed out that his texts declare a present revelation of Divine wrath and not a future one, his audience "sat up and took notice." The wrath of God is revealed, the pastor emphasized, and we see it all about us. Every cemetery witnesses to it, so does every coffin, every hearse, every piece of crepe, every doctor's sign. Pain, suffering, speaks of disease; disease of decay; decay of death working in the human family and bringing all, rich and poor bond and free, to the grave, the great prison house, from which none can escape until the resurrection, at the coming of Messiah.

Death, the penalty of sin, the manifestation of God's wrath against sin, began to be revealed six thousand years ago when our first parents disobeyed the Divine command. Every day and every hour since, the world has been witnessing that God's wrath is against it, that the death penalty is being inflicted. As the scriptures declare, the world has been under a Reign of Sin and Death. However sympathetic and loving the Heavenly Father has been, He has allowed stern justice to mete out this penalty against every member of our race. He is thus giving us a great lesson on the exceeding sinfulness of sin—its pernicious, injurious influence and results under Divine law. He wishes this lesson to be so thoroughly impressed upon our race that when in due time, He shall bring in relief we will never forget the lesson, to all eternity, but will hate sin and dread it as our worst foe.

We may understand the Apostle to lay special emphasis upon the word "all" in our text—"The wrath of God is revealed against all unrighteousness"—not merely against great sins and gross violence, but against every form of sin—even the slightest. Thus the scriptures declare that God's law is one, and that a violation of it in one point means the violation of the entire law. To break one command would be sin and merit the death penalty; and to break all the commandments would be sin and merit the death penalty. Eternal life is provided only for those who are perfect and who maintain that perfection and harmony with God by full obedience to the Divine law in every particular.

Do not misunderstand me to teach that it makes no matter whether one be a gross sinner or only a minor offender. In one way it will matter, and in another way it will not. Adam's transgression was, in some respects, a minor one, as compared to that of his son, Cain. Adam stole and ate a forbidden apple, and the penalty was death—the very strongest penalty of God's law. If he had murdered his wife the penalty would have been the same—death—not eternal torment.

Whatever Adam's transgression, divine law would have hindered him from ever again coming back to God. It would have cut him off from everlasting life, and he would have need of a Savior, just the same for one sin as for another. Murder would have been sin, and the disobedient eating of the apple was sin, and sin cannot be condoned by the divine law. It required a Redeemer, and to be the Redeemer He must suffer death, the penalty that was against Father Adam.

Now notice the case of Cain. He was shapen in iniquity; in sin did his mother conceive him; the condemnation upon our first parents extended to him; he was born with a fallen nature, he was born under the death sentence. The killing of his brother Abel did not increase the penalty, which stood—the same—death—cutting off from life. "The wages of sin is death;" "The soul that sinneth it shall die."

RETRIBUTION—SOWING AND REAPING.

There would have been no message sent to mankind exhorting to righteousness and to turn from sin had God not intended to redeem man by the death of His Son; and redeeming them means to give each and all of the human family another opportunity, another trial, another judgment—to test their worthiness or unworthiness of everlasting life—to prove to what extent their acquaintance with sin and its penalty has taught them the great lesson respecting the sinfulness and undesirability of sin and the sureness of its penalty—death.

Accordingly, for 4000 years God sent no message to the world in general—until Jesus came and died, the Just for the unjust, and thus made possible the release of mankind from the death sentence—a resurrection from the dead. The only exception to this rule was God's Covenant with Israel; under which they tried to gain eternal life by keeping the law, and became a great example of the fallen man's inability and of the need of the Savior.

LIGHT SHINED IN DARKNESS.

For more than eighteen centuries this message has been going forth—namely, that God has provided for the race a redemption from the original death sentence, and that there is to be a "resurrection of the dead, both of the Just and the unjust." All mankind who hear this Message are thereby warned that every act of the present life will have its weight, either in the uplifting or in the degrading of his own character, and thus have a bearing upon his future interests. It is in view of this future opportunity for life or death everlasting that our conduct in the present time has a bearing.

Those who have the hearing ear and the eyes of understanding opened, discern, as the Apostle says, that in God's estimation all unrighteousness is sin—however great or small. Those who now accept God's invitation are informed that if they make a consecration of their lives to follow in Jesus' footsteps, God will deal with them as with new creatures, and no longer impute to them their share of Adam's condemnation, but treat them as having passed from death condemnation to life justification.

Moreover, their flesh will be reckoned as dead; full arrangements will be made for the covering over of all their unintentional weaknesses, and their judgment in God's sight will be according to their will or intention. If their intentions are perfect they will be counted as perfect through the merit of their Redeemer and Advocate. But St. Paul admonishes the church, saying: "If we sin wilfully, after that we have received a knowledge of the truth," "and have tasted of the good word of God and the powers of the age to come and have been made partakers of the Holy Spirit, it is impossible to renew us again to repentance"—wilfulness in the matter would seal our case, however small the transgression—just as it sealed Adam's fate with his minor transgression.

But let us not forget that the Apostle limits this possibility of sin—the sin unto death—to the church—to the Spirit begotten ones. These, receiving their share of the great Atonement sacrifice of Jesus, and failing to conform to the divine requirement, come under the divine penalty a second time, and theirs will be the second death, from which there will be no resurrection, no recovery.—Compare Hebrews vi:4-6 and x:26-21.

COMING EVENTS CAST SHADOWS BEFORE.

It should be clear to us then that, in harmony with our text, the whole world is now under the wrath of God, which came upon the race through the disobedience of our first parents; and the only ones who have escaped from that wrath and gotten back into harmony with God are the saintly few, begotten of the Holy Spirit. The escape of these from Divine wrath or the death sentence is not actual, but by faith. They reckon themselves as having passed "from death unto life."

As for the remainder of the world, they are not thus reckoned, for they are yet in their sins, still children of wrath and experiencing the penalty of sin. The world will continue under these conditions until the completion of the election of the church, and then the Redeemer, who now occupies the position of Advocate toward the church, will assume a new office; He, with His church associated with Him, will become the great Mediator between God and men. He will mediate for Israel and for all the families of the earth—appropriating the merit of His sacrifice for the sins of the whole world, even as in the beginning of this age He imputed this merit to the church for the covering of her sins.

Thenceforth, as soon as the great High Priest shall have sealed that New Covenant for the world, and the Father shall have accepted it, the sins of the world will be cancelled. That is to say, death, the wrath of God revealed against all unrighteousness for six thousand years, will immediately be cancelled as respects all who will then avail themselves of the privilege and enter into the New Covenant relationship. The glorious mediator of that New Covenant will bind Satan for 1000 years and scatter all the ignorance and superstition which now darken the human mind and cause misapprehensions of the Divine Word and character. Simultaneously He will let loose the blessed influences of truth and enlightenment and the "whole earth shall be filled with the light of the knowledge of the glory of God."

Thenceforth the wrath of God will no longer be revealed against any on account of Adam's transgression. It will no longer be necessary to be sick or in pain, or dying. On the contrary, all may be making good, rapid progress up, up, up, out of weakness and dying conditions, back toward the full perfection of human nature which Adam had before he sinned, when he was in the image of his Creator. There will still be the marks of the wrath upon mankind, the weakness and imperfections of the human flesh. These marks will not be fully blotted out until toward the close of the 1000 years of Messiah's reign. This agrees fully with St. Peter's words, "That your sins may be blotted out when times of refreshing shall come from the presence of the Lord." (Acts 111, 19.) It is therefore one thing to have our sins forgiven and to realize that God is no longer angry with us but reconciled, and it is quite another thing to know our sins are blotted out.

The sins of the church are forgiven the moment we are accepted of God through Christ and made partakers of the Holy Spirit and are styled children of God and heirs. But the marks, the blemishes of sin, continue with us as long as we have our present, imperfect bodies. This to the church will mean that the blotting out of their sins will be in death, because the church will be awakened in the resurrection perfect, "spotless," "without blame," "irreprovable." The Apostle describes this resurrection as the Chief Resurrection, saying "It is sown in weakness, it is raised in power; it is sown an animal body, it is raised a spiritual body."—I Corinthians xv, 44; Rev. xx, 6.

"THE WRATH TO COME."

If we have seen what has constituted the divine wrath as it has been revealed for 6000 years. We will be the better prepared to understand what to look for in respect to any future manifestations of Divine wrath—"wrath to come." We are to clearly distinguish between the wrath of a good man and the wrath of a bad man, and how these would manifest themselves; and, similarly, we should be able to discern between the wrath of God and the wrath of the devil. The wrath of God, as exhibited to us for 6000 years on the pages of history, has been a just dealing—the abandonment to destruction of those who are not worthy of everlasting life, by reason of disobedience to divine law.

The redemption accomplished for these through the death of Jesus will eventually be gloriously worked out, and give to every man a full opportunity of recovery, harmony with God and everlasting life. The reason why God makes this provision for demeption is because only one man sinned wilfully and intelligently. All the remainder of his children were "born in sin" and under the death sentence. The redemption therefore is in order that every individual may have an opportunity for reaching a decision as to obedience or disobedience.

Devotees of Auto Sport — encounter Cutting Winds — Dust and Cinders. Wise ones apply Murine after other ablutions and their Eyes respond to the Soothing "Two Drops." Greater Eye Ills are thus Prevented. Try Murine.

SUNDAY'S SERMONS.

(Continued from Third Page.)

go to the door and there stands a poor dissipated broken down creature who asks me for money. Now if I am what I ought to be my whole being will go out to that poor fellow in a desire to serve him. My disposition should be to empty my pockets at his feet. I am not what I ought to be unless I do feel just that way. But I am a fool and ought to be taken charge of if I obey that impulse. I am not fit to be running at large unless in addition to my noble, generous and unselfish impulses I have the power to control them. I am not simply a creature of sentiment. I have an intelligence as well, which is quite as divine and which must be satisfied also. My intelligence at once sits in judgment on my impulses as it should and says, 'What will be the effect of your giving upon the character of this man? What will be its effect upon society? What will be its effect upon the members of your own family for whom you are primarily responsible?' I must not only have noble sentiments, but they must pass the censorship of my highest intelligence before they issue in action.

"People have always been trying to find a set of dogmatic rules that would relieve them of the necessity of acting upon their own responsibility. They have tried to turn the Bible into a magic wonderbook of talismanic power that would point the way in every perplexity. It cannot be done. We are being forever thrown back upon our own responsibility and compelled to use our own intelligence. Ever since the beginning of time people have been searching for a system of morals that would work automatically. But when conduct becomes automatic it ceases to be moral or to have any virtue in it.

"Can we follow Jesus? If by this it is meant, can we deduce from His teachings a set of rules by which we can regulate our conduct and be sure we are right in every instance? No, we can neither follow Jesus nor anyone else, and to seek for such a leader, is to belittle ourselves and to belittle Him. If by following Jesus we mean, can we find in His teachings certain principles of life which will reinforce, purify and ennoble our dispositions if we approach them in the right spirit; that will make us brave and courageous in facing difficulties? Yes. We can follow Jesus and we do follow Him every time we aspire to anything higher than that which we have attained."

REV. GEORGE A. HENRY.
WEST ADAMS M. E. CHURCH.

SCIENTIFIC IDEALS, SOCIAL CONSCIOUSNESS AND EXPERIMENT ARE REAL STEPPING-STONES.

At the West Adams Methodist Church yesterday the pastor, Rev. George A. Henry, preached on "The Modern Man." He said in part:

"This is pre-eminently a scientific age. By all odds the most dominant idea of the modern world is that of science. I do not here restrict science to what we might call its university limitations; but I think of it as applied to all the known arts and crafts, to commerce and politics—in a word, to all the activities daily impressing themselves upon the lives of men. Perhaps a single illustration will assist in bringing into clearer light this scientific spirit.

"We are in a personal and social world. We and our neighbors are facts. In this social world the big business of life goes on. The neighbor-idea is increasingly determining many of our thought-forms, and modifying many of our doctrines of life. Neither the ancient nor the mediaeval world witnessed anything approaching the present growing sense of social interdependence. In its development of a social philosophy, the twentieth century stands apart from all its predecessors. The elements of this philosophy are being brought together from a thousand differing sources. Modern civilization is fusing them into a common whole. There is a 'melting-pot' differing somewhat from that pictured by Zangwill. The 'melting-pot' of the world is this marvelous thing we call modern civilization. The fusing heat surrounding it is the growing sense of the essential brotherhood of all men. The forerunners of a new political gospel are among us preaching that because the State has the right to draft its citizens for war, and has the further right to pension them when the war is over, it also has the right to draft its citizens for the arts of peace, and to pension them when they can no longer work. This doctrine is announced as the moral substitute for war. Some time ago the trustees of a small town in the Middle West pensioned a widow washer-woman to the extent of the maximum wage of her only child, a lad of school age, so that the boy could be kept in school. No one came forward to question this use of public money. And why should anyone question it? If we use public money to develop parks as places of recreation, why not use public money, in new ways that good men may devise, for the culture of future citizens, and the adequate support of widows and orphans? These and a thousand other forms of social expression radiate from the present-day growing sense of a back-lying human brotherhood.

"In the Middle Ages authority lorded it over the human mind, and was dominant in all the sciences. Quotations from the fathers and decisions of Councils settled, for most men, problems of philosophy, questions of morals, theories of science, principles of government, or doctrines of faith. Up to the end of the seventeenth century the authority of councils is simply astounding. But the day of proving the standing still of a flat earth in the center of the universe by quoting from the fathers, or adducing texts of Scripture, has long since gone to the limbo of eternal night. Scientific observation, and historic experience, not the majority vote of councils, are now dominant in matters both of science and faith. This principle explains the character of modern culture. The authority of modern science is the convincingness of experiment. The authority of modern religion is the convincingness of experience. Religion and science have swung into a new age."

REV. RUSSELL F. THRAPP.
FIRST CHRISTIAN CHURCH.

THE INTERROGATION POINT IS THE SYMBOL OF MAN'S PROGRESS IN ALL CIVILIZATION.

The first sermon of the new pastorate of Rev. Russell F. Thrapp, successor of Rev. A. C. Smither, was delivered yesterday to a crowded congregation at the First Christian Church. Mr. Thrapp's subject was "Man's Value; an Incentive to Church Activity." He said in part:

"The symbol or character which most fitly represents this age is the interrogation point. The exclamation points represents the past, an age of awe and superstition. An age when men bowed down before images of wood and stone and prayed them to avert disaster and disease; an age when men saw the power of God in the earthquake, in the cyclone, and in the death of individuals of the race. We have entered upon a grander age represented by the interrogation point because this is an age of profound questioning. Nothing is considered too sacred or venerable to escape the question mark; this is a favorable sign; it is right to interrogate. 'Prove all things, hold fast that which is good.' A question is a chariot in which one may ride into truth.

"The Bible is a book of great questions. Some of them are these: 'Where art thou?' 'Where is thy brother?' 'If a man die, shall he live again?' 'What shall it profit a man if he shall gain the whole world and lose his own soul?' 'How shall we escape if we neglect so great salvation?' It is a proof of the superiority of the Bible above all other books in the world, in that it not only raises these questions, but answers them in a manner satisfactory to the human soul. Because of this, the Bible will live.

"The traveler stands on Niagara's brim and marvels at the mighty cataract, then he looks at the suspension bridge spanning the gorge. He says within himself, 'It was nothing for God to pour this mighty flood over this precipice, but it was something for infinite man to span this deep gorge. Considering the forces at work, man's is the greater of the two.' And yet I would not exhort man above God. God towers as far above him as the heavens above the earth.

"Man was God's child and fell into sin by his own disobedience. God's child was lost. I can now understand the meaning of the coronation. Jesus came to find God's child and bring him back home. The parable of the lost sheep, the lost coin, and the prodigal son pictures forth in vivid colors this truth.

"It is the work of the church and all good men, in view of the worth of a man, to 'rescue the perishing, care for the dying.' To his disciples has been committed the trust of saving life. All about us are those who need the gospel. With ready hands and swift feet let us go to the rescue. We must not disappoint the Savior, who sits on the throne with anxious bleeding heart awaiting the redemption of His world. God suffers today because of the slowness of His people in redeeming mankind. May we ever be faithful. Christ is the world's only hope. 'To whom shall we go; thou alone hast the words of eternal life.' 'Take heed, brethren, lest there be in any of you an evil heart of unbelief in departing from the living God, but exhort one another daily while it is yet day, lest ye be hardened through the deceitfulness of sin.'"

DR. BROUGHER.
TEMPLE BAPTIST CHURCH.

YOUR SIN WILL FIND YOU OUT AND PUNISHMENT IS SURE TO FOLLOW IN THE END.

Dr. J. Whitcomb Brougher preached last night at the Auditorium on "The McNamara Confessions and the Golden Rule." He said in part:

"A few weeks ago I preached a sermon on the subject. 'The Unfailing Detective,' in which I stated that old and familiar Bible doctrine, 'be sure your sin will find you out.' This sermon was preached just after the McNamara brothers had been arrested, charged with complicity in the dynamiting horrors of this city.

"I was simply stating a truth older than the Bible, a truth that is in the Bible because it was true before it ever was recorded there—the truth that no man can escape the consequences of his sin. I felt certain if the McNamara brothers were guilty that this great law which operates without respect of persons would some day make it known.

"The confession of guilt which they recently made only gives tremendous emphasis once again to this overwhelming fact that your sin will find you out. The most stupendous folly of which a man can be guilty is for him to imagine that he can do wrong and escape the consequences. If a man escape the laws of man he cannot dodge the direct and positive workings of the laws of God.

"If a man is guilty the best thing for him to do is to confess his guilt, repent of his wrongdoing, and, putting his faith in Jesus Christ as his Savior, seek to live a true, manly, upright Christian life.

"The confesion of the McNamara brothers has not only brought out the importance of individual righteousness but has brought before us once again the importance of a better understanding between capital and labor or the employer and the employee.

"The practice of the 'Golden Rule' would do away with the prejudice. The very meaning of the word 'prejudice' is 'to prejudge' without due examination of the facts. In fact, a person who becomes prejudiced against another does not want to know the facts. He misjudges motives, misinterprets language, and misunderstands everything that is done.

"The practice of the 'Golden Rule' would do away with harsh and unkind judgments. It would lead to a better understanding of one another. Most of the harsh things said about our neighbors come through a misunderstanding of their motives.

"The practice of the 'Golden Rule' would lead to mutual consideration and helpfulness on the part of all classes of society. The employer would not pay his clerk just as little as he could for as long hours as he could compel him to work. He would pay an adequate salary for a fair and just day's labor. It would also be true that the clerk would not be seeking a big salary for just as little as he could do.

"The practice of the 'Golden Rule' would lead to a proper appreciation of manhood and womanhood. This would be especially true as respects employer and employee.

"Jesus Christ practiced the 'Golden Rule' when he taught that we should 'Judge Not' with a view to condemning. He also 'Came not to condemn the world, but to save the world.'"

DR. DAY.
FIRST CONGREGATIONAL.

MINISTERS MUST MEET ALL CONDITIONS IN THE RANGE OF HUMAN ENDEAVOR.

"If I Were Young Again Would I Be a Minister?" was the subject of Dr. Day's sermon at the First Congregational Church yesterday. Taking his text from Romans x:14, he said in part:

"If the Gospel is preached, somebody must be the preacher. I have never regretted the decision which led me to invest myself in the ministry. Many changes have taken place since I was ordained and this is becoming a new world, as I now see things. If I were young again, would I be a minister again? I would. There have been great changes, but the essential facts have not changed. Human nature, its wants, its possibilities do change. My heart is in the ministry; the best things in my life, the mightiest incentives which have moved me and the clearest unfolding of the love of God and all that wakes and sleeps in the human heart are in the pastor's pulpit, in the pastor's study.

"There is no human capacity for which no opportunity is given. There is an opening for every minister at his best. He deals with every class and condition, faces every human problem, meets the whole range of humanity, and in all this he is required to be at his best, and there is room for his best. It opens the door to the noblest rank among men, that nobility which makes a man great in moral quanity and helpfulness. If he is faithful to his work he has produced a force, the price of which cannot be computed.

"The minister has had a great influence in national crises. There is no greater example than that of Beecher in England at the time of the Civil War.

"There is much to give dignity, the sublime truths, tremendous realities, the vast conceptions of God, His movements though the ages, with which the ministers stand every day face to face. And no other agency takes in the whole man, the physical, the intellectual and the spiritual, as does the ministry. No other agency keeps Christ as a redeemer in sight; no other agency keeps alive the great truths for man, and the great principles of fellowship and of good government."

Eight-day Campaign.

OLD-TIME PIETY REMEDY NEEDED.

RELIGION FOR POOR MAN AND THE RICH ALIKE.

Men and Religion Forward Movement Takes New and Vital Hold Upon Christian Churches in America—Fifteen Hundred Delegates Plan to Promote Work.

More than 1500 men, delegates from churches of various denominations, gathered yesterday afternoon at the First Congregational Church and pledged their support to the Men and Religion Forward Movement. This is an organization which is taking a new and vital hold upon the Christian churches throughout the country, and at the meeting yesterday Edward H. Emmett, promotion secretary for Southern California, aroused the enthusiasm of his large audience when he explained the reasons for the splendid movement and called upon every man to aid in bringing about the great religious awakening which is desired by the leaders of the movement.

Rev. William Horace Day in a brief address told the men that this work should be heartily supported by every one because it embraces the entire circle of Christian responsibility.

"If there are conditions in our city government that are wrong," said the speaker, "it is our duty, not alone as citizens, but as Christians, to find out where the wrong lies and to do our best to remedy it. It has been asserted by superficial thinkers and by a certain set of embittered men who never think at all, that the church is a class institution that cares nothing for the poor man and for the man of ordinary means. It is our duty at men and as Christians to go to these people and tell them that this is false and that the intention of the Church of Christ is to be of service to all men."

J. D. Radford, chairman of the eight-day campaign, which will begin March 11, and last until March 18, said that what the people of this country are most in need of is not more railway extensions, not better crops, not more factories, but more of the old-time piety. The gospel of Christ has not lost its power among men, he contended, but the fault lies with the men who, although members of churches, are not imbued with the spirit of the Master enough to go out and work among all kinds and classes of people in order to bring them to a better understanding of the meaning of the Christian life.

Before the beginning of the eight-day campaign, the chairman of the Missions Committee, of the Boys' Work Committee, the Extension Committee and all the other committees will appoint from twenty to thirty men from each church in the city to do special work during the campaign.

Others who spoke yesterday afternoon were Benjamin F. Pearson, S. B. Robinson, W. L. Cleveland, E. J. Curry, W. E. McVay and D. E. Luther.

A feature of the meeting was the singing of several selections by the Royal Welch Ladies' Choir, directed by Mrs. Hughes Thomas.

HAIR HEALTH

If You Have Scalp or Hair Trouble, Take Advantage of This Offer.

We could not afford to so strongly indorse Rexall "93" Hair Tonic and continue to sell it as we do if it did not do all we claim it will. Should our enthusiasm carry us away, and Rexall "93" Hair Tonic not give entire satisfaction to the users, they would lose faith in us and our statements, and in consequence our business prestige would suffer.

We assure you that if your hair is beginning to unnaturally fall out, or if you have any scalp trouble, Rexall "93" Hair Tonic will promptly eradicate dandruff, stimulate hair growth and prevent premature baldness.

Our faith in Rexall "93" Hair Tonic is so strong that we ask you to try it on our positive guarantee that your money will be cheerfully refunded if it does not do as we claim. Two sizes, 50c and $1.00. Sold only at our stores—The Owl Drug Co., Inc., Los Angeles, San Francisco, Oakland, Sacramento, Seattle, Spokane, Portland.

Open Evening Until Xmas

Clip this Coupon

It is good for your FIRST PAYMENT on any Player Piano, Grand or Upright in the store.

The Eilers Bungalow Player Piano is the equal of any player piano in the world in tone, action and mechanical features. It has exclusive player piano construction.

We have three carloads of these Bungalow Players and we are determined to place every single one of them before Christmas.

Read About Our Christmas

Come in and see and hear these wonderful little instruments, the one you like best. We will send it to your home on a small down payment. You needn't pay one single cent on it until Christmas and then only at the rate of $5 a month.

Have a Player in Your Home For the Holidays

And use your Christmas money for other things.

Open Evenings

Eilers Music House

344 South Broadway

One Big Question That of Security

Every dollar of this Company's indebtedness, including the entire Gold Note issue, is secured by an actual paid-in capital and surplus of ten times as much. The security consists of hundreds of homes, lots, business blocks, hundreds of mortgages and secured loans, thousands of acres of choice subdivision property, stocks and bonds. Every dollar of it is gilt-edged.

The Gold Note

Gold Notes are issued for $100, $200 and up to $5000. You can withdraw your money with interest in full in from 90 days to years, as you wish.

Gold Notes pay 6 per cent interest.

No investor has ever failed to have a Gold Note cashed on presentation.

Send a postal for Gold Note information.

Los Angeles Investment Company

337 South Hill Street.

60127. Main

Beeman & Hendee 447 SOUTH BROADWAY

Our Art Dept. Teems with Lovely Holiday Gifts

We cannot attempt to tell you about all the exquisite articles we have assembled for your Christmas choosing. Beautifully embroidered Pillows, Doylies, Scarfs, Centers—Imported Novelties on which skilled hands across the sea have spent loving care — Velvet Bags in the very newest designs—you surely will enjoy inspecting the many delightful things we have selected for Christmastide.

OWING to death
Arthur B. Mull
our store will be clos
Monday and Tuesd

Mullen & Bluett Clothing

Open Evenings Until Xmas

Eilers Christmas Coupon

This Coupon will be accepted here as cash payment on any piano in the store. Bring money for Christmas and reserve one of the pianos on the list for next year.

Eilers Music House
344 S. Broadway

this
pon

FIRST PAYMENT
, Grand or Upright

Player Piano is the equal of any player in tone and mechanical features. It has revolutionized action.

carloads of these Bungalow Players have been ed to place every single one of them in a

ut Our Christmas Offer

hear these wonderful little instruments. Come t. We will send it to your home without needn't pay one single cent on it until next rate of $5 a month.

er in Your Home For the Holidays

nas money for other things.

Eilers MUSIC HOUSE

oadway

Big Question
at of Security

of this Company's indebtedness, he entire Gold Note issue, is se- actual paid-in capital and sur- times as much. The security hundreds of homes, lots, business dreds of mortgages and secured ands of acres of choice subdivi- y, stocks and bonds. Every dol- ilt-edged.

e Gold Note

are issued for $100, $200 and up You can withdraw your money t in full in from 90 days to 5 u wish.

es pay 6 per cent interest.

or has ever failed to have his ashed on presentation.

stal for Gold Note information.

geles Investment Company

37 South Hill Street.

Main 2245.

MORNING.

Universal Panacea.

MILY WOES MELTING UNDER SOUTHLAND SUN.

the happy settlement of family litigation over his James T. Polk, a of Greenwood, a su- and his bride, Indianapolis, and his bride, to slip away and several ed at the Lankershim have been living very

ship declared that it was that the way of the affair reached here. He re- in his detail regarding the ever, however, that it was relief from its tortuous de- to find cause here.

relief upon yesterday even- question of the past at first details and finally admissions reluctance so strenuously ob- for his family.

years after the death of his years of age of 62, he fell in the Miss G. Coughlin, who more than a girl had been ed hastily as a ward, and ding to the allegations of ion of the canner, be- came the influencing factor in his father's determination to marry.

The ceremony was quietly performed in Chicago. When the younger Polk heard of what had transpired he sought to annul the contract. He asked for the appointment of a guardian, alleging that his father had undergone a severe mental strain due to long and heavy business interests and that this had caused a mental and physical breakdown. The younger Polk also alleged that, following the death of the first Mrs. Polk, Miss Coughlin had been instrumental in having his father marry her.

Litigation followed which came to a conclusion by compromise a few weeks ago. Polk asserted that he was in perfect mind and that he had married the girl purely for love. As soon as the settlement had been effected he with his wife slipped away on what is really their first opportunity for a honeymoon without interference.

Pretty Mrs. Polk has set her heart on making Southern California a haven of winter rest where many social friends of Polk are residing and where he can recover from the severe nervous strain which he has had to endure.

K AND STAGE.

(Continued From Fifth Page.)

absent one—just a happy for the sole purpose of ring wife to loosen up to send money to absent one—and the re- a snug little lump of for yourself each after twenty-five years decided to your wife had decided and see, and called on you question, what would you do? question which confronts "The Absent Boy," Conner Clarke and Owen opened a week's the Lyceum yesterday, the success of one of the ing besides the season than thus far.

to the scene of a suitor hand, who is mis- Pennie for the son she much about, doesn't a bit, and things the breaking point clears the situation as stamping with a lot

is merely a hint as to "The Absent Boy," for so tangled it would to tell just how the was cut.

the harassed Mr. Pen- the burden of the shoulders, and is ably Miss Owen, who, as Mrs. round in the maze to complicate things efforts to atone for the neglected her husband's

ter, whom Pennie slips to the former can also money from his wife, is Jones Spencer, and Vail seen as Mrs. Burney. and her opportunities

is the daughter, Nita Esther Lovell; Jack Mackay, by Richard Barbee, and theater-goers know Then two find it conveni- idea and fervently and if the criterion on which act- is judged, they are great. of the cast handle small ter that keeps producing the third speed all the way, must go on record as good laughter.

and Miss Owen contrib- playlet for a curtain pleased immensely. It is Miss Divided," and is a divorce as it is some- termed now-a-days.

How it brings back the ten of a decade and more Hoyt Hopper disported in ade; the days when petite Blythe Jessie Bartlett played Pauline Hall and vi- Fox were winning their the prettiest galaxy of comic ever stage has yet known. the first performance of Yesterday at the could not help wonder- shabby old tunes and fa- must have meant to Ferris peered out of his stro- up at the audience and more the trite saying, things are best" had held

was old that to many it is a flaw in yesterday's au- comic opera for the by the way, it is a not a musical comedy. back in the spooning who kissed those ruby another fellow" was That's in "Wang," so laughable lyric about the as the hay, and there more. The ensemble mu- that others have tried to years and for the "Wang," which in the old fame and fortune to its still "Wang," even Hartman company has to a bit.

Norval plays the part of crown prince, and makes boy insatiable. Sev- song numbers fall to are of that sweet, yet suit her exactly.

Mr. Hartman is Wang, does with the part make the mistake to compare him with two aren't built the but doesn't make the lo- interval the least bit less however.

Ann Cutler as Gillette, one Governor's daughters, than she has appeared in this and is saying considerable "She's Got a Beau" and "I Love You" and both are

be, in more ways than Percy Bronson, who number with her, dropped the floor, speaks well for and endurance

himself as the carousing deserves a special puff His does splendidly, of the role were familiar to rather as the widow's Marie does her share

could continue, for there several other songs Pennie. One in par- for many was the best of all, is "Baby, Baby," Olive they sing in the some real kiddies help bring it and it brings

will make his first appearance here tonight, opening an engagement of six nights and two matinees at the Hamburger Majestic Theater in Jerome K. Jerome's symbolic comedy, "The Passing of the Third Floor Back."

Another event of more than ordinary interest is the first appearance tonight with the Belasco company of Robert Ober, the new juvenile leading man, succeeding Lewis S. Stone. Mr. Ober will tonight be seen in his original role of Monty Brewster, in George Barr McCutcheon's successful comedy, "Brewster's Millions."

Arrangements were concluded yesterday between B. F. Whitney, producer of "The Chocolate Soldier" and other successes, and Charles V. Kavanaugh, manager of the Grand, whereby "The Campus," "made in Los Angeles" musical comedy hit, will open at Whitley's Theater, Chicago, for an extended run beginning Christmas day. Walter DeLeon and "Muggins" Davies, together with many of the cast which presented "The Campus" for sixteen weeks at the Grand, will present the musical comedy in Chicago. This is the first time that a musical comedy written and introduced in Los Angeles has ever received such a mark of appreciation. Four Chicago producing managers bid for "The Campus" but Mr. Whitney was the successful one.

The second and final week of the engagement of Montgomery and Stone in "The Old Town" will open tonight at the Mason Operahouse. Judging from present indications the attendance this week will be larger than last for there is already a very heavy demand for seats for practically every performance of these clever entertainers. Although Mr. Stone was painfully hurt while doing his laughable "turn" on the high wire last Friday night, and was unable to appear at the matinee Saturday, he is well again and will be seen at every performance during this week.

RAGE SOMEWHAT SOFTENED.

Bakersfield Unions Fail to Take Action Condemning the Convicted Dynamiters. Cease Collecting Funds.

BAKERSFIELD, Dec. 10.— Vigorous denunciations of the McNamaras have been indulged in by different members of the unions in their individual capacity, but the Kern County Labor Council and the Building Trades Council of Bakersfield have both met and adjourned without official action further than to discharge the committees appointed to raise funds for the defense of the accused dynamiters. At one time there was talk of sending a petition to the court to disregard the pleas for clemency, but this came to naught.

The old bridge across Kern river between this city and the Kern river oil fields, which is to be replaced by a new reinforced concrete structure, was built by Chris Christensen in the fall of 1876, thirty-five years ago. It stands on redwood piles which were driven about fifteen feet into the sand. At the time the bridge was fifteen feet above the river bottom, but the channel has filled up with sand until the space is now reduced to six feet or less. Notwithstanding the filling of the channel, however, the highest water since the bridge was built never overflowed the floor planks.

The planking of the bridge has been renewed three times. The last time it was covered with railroad ties and a thick bedding of dirt placed over the ties. The old bridge is about 600 feet in length.

ORANGE LAND PRICES.

LINDSAY, Dec. 10.—High water mark for navel orange orchards was reached this week in the price paid to R. A. Van Loan by L. W. Klein, a Fresno merchant, who paid $15,000 for a ten-acre grove two miles east of this city at the base of the foothills. While $1500 per acre appears a large price for orange grove property, at the present prices for fruit the price is in fact ridiculously small. The yield from the orchard this season has been 2000 packed boxes. At the current prices of $2.75 to $3.90, the f.o.b. price has been safely over $2 net to the grower, making the net income from the grove for the season $4000. At this rate the grove is paying 27 per cent. on the investment.

TENEMENT HOUSES

Reveal Many Causes of Consumption

Inspection of tenement houses in the large cities by the health authorities discloses many of the causes of consumption. Foul air, lack of sunlight and ventilation, poor plumbing, overcrowding and uncleanliness, together with a neglect of the minor ailments, are declared to be responsible for the alarming spread of tuberculosis.

Public sentiment is rapidly finding expression in progressive tenement laws, but the matters of personal hygiene are dependent upon the intelligence of the people themselves. If every person would take a dose of virgin oil of pine at the first symptom of a cold or cough, ninety per cent. of the cases of tuberculosis would be prevented. Virgin oil of pine is prepared by the Leach Chemical Company, of Cincinnati, Ohio, and is for sale by all druggists.

It is a well known fact that virgin oil of pine will break up any cold inside of twenty-four hours. Mixed with glycerine and whiskey it makes an invaluable household remedy, one of the most reliable safeguards against tuberculosis and pneumonia.

"Fitzgerald's Four Big Christmas Clubs"
Piano and Player-Piano

In Selecting Your Club Piano or Player-Piano today please remember you get your choice in style, finish and make.

¶ Your choice today will not be confined to any one particular make or style of piano or Player-piano. You may select from a number of old, reliable, standard makes, at an actual bona fide saving of $57.50, $97.50, $202.50, $222.50, according to the Club you join.

¶ Were not the deal of such magnitude, it would be impossible for us to offer such low prices and liberal terms. It was a straight out purchase of 100 fine pianos and 100 splendid Player-pianos—not instruments built for the occasion, but the very cream from the foremost piano factories of the world, old, standard, reliable makes of the most trustworthy character. They are good, substantial pianos and players, in which elegance of case, durability of construction, combined with responsive action and sweet, sympathetic tone quality, make for musical perfection.

$325 Upright Pianos in
CLUB "A"
$257.50
$5.00 Cash
$1.25 Weekly
No Interest

Special Feature of These big
Christmas Clubs
1—Largest possible cash saving consistent with the highest quality of instruments.
2—Absolutely no interest to pay.
3—Strongest kind of guarantee on every instrument in writing.
4—Everlastingly the lowest terms.
5—One full year's trial with privilege of exchange without loss.
6—15 per cent rebate for advance payments.
7—Nothing added for cartage, freight, etc.; absolutely no extras of any kind.
8—Beautiful stool to match, and one tuning free any time within one year.

$375 Upright Pianos in
CLUB "B"
$277.50
$7.50 Cash
$1.25 Weekly
No Interest

$700 Player-Pianos in
CLUB "H"
$497.50
$16. Cash
$2.25 Weekly
No Interest

Free A Master Scho arship Free
In the Famous
Columbia Musical College
With Every Club Piano
We have made arrangements with this famous College to give a Master Scholarship with each and every Club piano sold between now and Christmas.
The lessons given on these scholarships are under the direct personal supervision of Mabel Lewis Case, Managing Director of the Columbia College.

$800 Player-Pianos in
CLUB "D"
$577.50
$17.50 Cash
$2.50 Weekly
No Interest

Fitzgerald's Christmas Club
Prices Are $257.50, $277.50, $497.50 and $577.50
They Are Actually Worth $325, $375, $700, $800

Hundreds of these very same instruments have been sold right here in this vicinity at $325, $375, $700 and $800. Hundreds more are being sold every month all over the United States at $325, $375, $700 and $800. They are actually worth $325, $375, $700 and $800. Measured by any standard of value you wish, they are worth $325, $375, $700 and $900. They are worth it on our floors or on the floors of any piano dealer in the country. They are worth more in your home.

THE FITZGERALD CHRISTMAS CLUB TERMS

These two hundred instruments will be sold on "Club terms" as follows: $325 piano in Club "A" at $257.50—$5.00 cash, $1.25 a week; $375 pianos in Club "B" at $277.50—$7.50 cash, $1.25 a week; $700 Player-pianos in Club "H" at $497.50—$16.00 cash, $2.25 a week; $800 Player-pianos in Club "D" at $577.50—$17.50 cash, $2.50 a week. There is positively no interest to pay—nothing added for cartage, freight, tuning, etc.—there are no extras of any kind.

Select Your Club Piano Today—Delivered Now or Christmas

You don't have to wait until the Clubs are filled. You can have your Club Piano or Player-piano delivered immediately, or we'll hold it for Christmas delivery if you wish. No extra charge for this accommodation. Remember, the memberships in these Christmas Clubs are limited to fifty each. At the rate they were taken Saturday, you will certainly have to hurry. Come in today and secure your choice of woods mahogany, walnut or oak.

We are the only authorized representatives in Southern California for the Knabe, the World's Best Piano; the Mehlin, Haines Bros., Krell, Smith and Barnes, Fitzgerald, Willard, and other fine Pianos; Knabe, Behning, Fitzgerald, J. M. Shale and Jacob Doll Player Pianos. Special Christmas prices now obtain on all pianos and players we handle, except the Knabe.

Fitzgerald Music Co.
523 So. Broadway Los Angeles Cal.

CHRISTMAS CLUB COUPON—MAIL TODAY
Fitzgerald Music Company, 523 South Broadway, Los Angeles, Cal.
Gentlemen: Please send me, without obligation on my part, full particulars about your Christmas Clubs.
Name .....
Address .....
City .....
State .....
I am interested in Club—

One glass of Cel-so gives immediate relief for sick stomach, gas, heartburn and indigestion.
Stops Headache.
Absolutely Harmless
A Delicious Foamy Drink
Sold by all druggists, cafes and soda fountains. 10c glass or 25c and 50c bottle.
Celery Soda Co. S. F.

SALE GOWNS
$20 Up
Mary Anderson Warner
739 So. Broadway

COLLARS CAN'T CRACK 3C LAUNDRY
43 Stores All Over Town

New Perfection Oil Heater
$2.95
AIR-TIGHT HEATERS.....$1.50
Agents for "Jewel" Gas Ranges
HENRY GUYOT,
538 So. Spring.

FULL DRESS, TUXEDO and Prince Albert Suits FOR RENT
R. J. SUSUM, CLOTHIER
Broadway and Second Street
(Just out of the high rent district)

Women's $30.00 Suits
Samples of the very latest styles. Don't miss them..... $15
Empire Sample Suit Co.
Second Floor Parmelee-Dohrmann Bldg.
444 SO. BROADWAY.

HOFFMAN'S MILLINERY
425 SOUTH BROADWAY
Home F4952.

Benjamin Clothes
Swell New York Styles in Suits and Overcoats
Jas. Smith & Co.
548 SOUTH BROADWAY

"Everything Outing and Athletic"
DYAS-CLINE CO.
214 W. Third Street

Mullen & Bluett Clothing Co.
Corner Broadway and Sixth Streets
THE QUALITY STORE

TELEVIDA A Quick, Certain CURE for all diseases of MEN, WOMEN AND CHILDREN. Examination FREE. Call today.
Televida Institute
930 So. Olive St., Los Angeles.

INVESTMENT BUILDING CO.
1005-1008 W. P. Story Bldg.
Sixth and Broadway
LOS ANGELES

CROWN COMBINOLA
The Best Player Piano
SMITH MUSIC CO.
406 W. Seventh St.

FURNITURE
of Quality
CASH OR CREDIT
Los Angeles Furniture Company

Excellent Service
To Eastern Points
Via Salt Lake Route
Tickets at 601 So. Spring St.
MIHRAN & CO.
Established 1878. Importers
ORIENTAL RUGS
810 S. Broadway

"GOLDEN STATE LIMITED"
Exclusively First-Class—
Electric Lighted Throughout—
Library, News and Stocks by Telegraph.
Victrola Recitals—
The "Californian"
Another fast train for first-class and tourist travel.
Both through to Kansas City, St. Louis and Chicago—
Dining car service unexcelled—
The Line of Low Altitudes.
See Agents.
Southern Pacific
Ticket Offices
200 South Spring Street
Arcade Station, Fifth and Central Ave.
Rock Island
Ticket Office
319 South Spring Street

Money Is Wasted
when expended for advertising in newspapers that do not reach the buyers and, therefore, do not get advertisers desired results. That the result getting powers of Times "Liners" are incomparably better than all others is indicated by the fact this paper regularly prints twice as many legitimate "Want Ads" as its nearest local competitor, and more than any other newspaper in the world.
For the week ending, Saturday, December 9th The Times printed 12,543 separate "Liner" advertisement, or 5,199 more than its nearest local contemporary.
Everybody Reads
Times "Liners"

Yale and Harvard

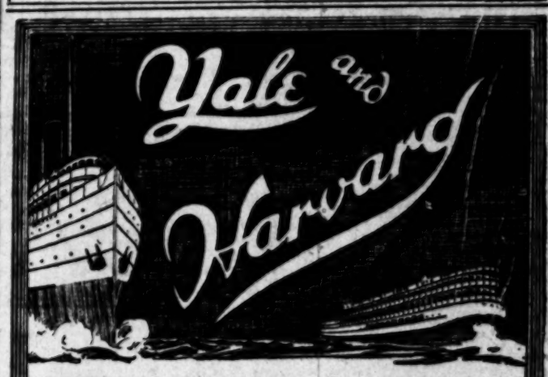

For San Francisco
From Salt Lake Depot, Los Angeles, at 2 p.m. on Sundays, Tuesdays Thursdays and Fridays.
For San Diego
Thursdays and Saturdays.

As Clean as an Air Trip
that sea-voyage to
San Francisco or San Diego
on the
Yale or Harvard
Invigorating breezes and no dust—no jostling and no time lost. Privacy and plenty of room. Every accommodation and comfort of a high-class hotel.
Round Trip Rates.
For rates, folders, etc., call, phone or write
Pacific Navigation Co.
601 South Spring Street.
Phones: Bdway. 2588. Home F2067

"Whalebone" Trade Name.
Dentists
637 S. Broadway.
Work guaranteed.
$10
NO PAIN
Trade Mark.
Beware of Imitators
Till Dec. 20 we have decided to make our new Double Suction "Whalebone" Plates with best teeth for $10.00; do not cover roof of mouth; lightest plate known. Guaranteed to bite corn off the cob. Tel. Main 5775.
Take elevator to 2nd floor.

Teeth made without plates by our superior Alba Method	$8.00
Crowns and Bridges, Guaranteed	$5.00
Gold Fillings	$1.00
Teeth Extracted without pain	$1.00
Silver Fillings	$1.00

Bladder Troubles
A Simple, safe, Reliable Method That Quickly Cures Without Drugs, or Operation. Consultation, Examination and Advice Free and Invited. Call or write.
Therapeutic Institute
Ground Floor, 940 South Broadway, Los Angeles, Cal.

TELEVIDA A Quick, Certain Cure for all diseases of Men, Women and Children.
Examination Free. Call Today.
Televida Institute
930 So. Olive St., Los Angeles.

Leading Millinery House of Lower Broadway—
SCOFIELD'S
737 South Broadway.

VAN NUYS The New Town
AUTO EXCURSIONS
Leaving 319 South Hill street daily at 9 a.m. and 2 p.m.
Lots 1 Acre to 10 Acres.
GREAT BUSINESS OPPORTUNITIES.

Jingle Bells.

SANTA CLAUS HITCHING UP.

Reindeer Steeds Champ Bits Eager to Start.

Elks and Shriners Prepare to Make Gifts.

Johnny and Susie to Find Stockings Full.

With the city's dynamite and election troubles at an end, Santa Claus has announced himself. Christmas is in the atmosphere. It is in the shop windows and in the heart of every child. As the season of good cheer approaches its call meets a ready response from those who have prospered well in the good year of 1911.

Multitudes are making individual preparations to spread the joys of the season and numerous organizations are planning to do the work of a wide charity.

As is their annual custom, the Elks are making their Christmas work particularly effective through an intimate personal canvass. Their committee endeavors to learn the individual desire of every child to be remembered by No. 99 and to learn, as well, the baby's name.

If Johnny Jones has his heart set upon a bugle he does not want to wake up Christmas morning to discover that a sad lack of discrimination on the part of St. Nicholas has caused that benevolent old rascal to leave a toy wagon. If Susie Smith has been yearning the whole year long for a Capt. Kiddo, it would break her baby heart to find any other sort of doll baby in her stocking.

The Elks make it impossible for such tragedies to occur. Their Christmas is no confused lottery out of which a child may draw almost anything except what it most wants. Johnny Jones may be in the Children's Hospital and Susie Smith may live at the Los Angeles Orphan's Home, but the Elks see to it that Johnny Jones gets his bugle with his own name marked on it and that Miss Susie Smith specially and personally receives one rosy-cheeked Capt. Kiddo in the pink of condition for the long battle of the coming year.

GENEROUS FRIENDS.

In this way the individual wants of hundreds of children are annually consulted and respected by their generous friends. Last Christmas the Elks spent $1800 on 1200 presents for the wee men and women of the city who might have been forgotten by so busy a person as his grace of the reindeer and of the inexhaustible toyland.

MANY TO KNOW SANTA.

This year the Elks are prepared to spend almost any amount necessary to bring the happiness of Christmas to the home of every poor child. All societies having homeless or sick little people under their care have been invited by No. 99 to send them the names of their little charges with the gift most desired by each child written opposite its name. No day in the year brings the jolly Elk more pleasure than Christmas, with its service of love.

Motley H. Flint, Potentate of Al Malaikah Temple, Shriners, is recognized by the postoffice authorities here as the official Santa Claus of Los Angeles, and every letter addressed to Santa is delivered to Mr. Flint, who is in active charge of the Shrine's vast Christmas preparations. The Shrine will give a great ball at its auditorium Friday evening for the benefit of its Christmas fund. Then it will rent a large store-room at which its Christmas goods will be located and where these supplies can be parceled according to the special needs of the families to be assisted.

Every case of destitution reported to him and his committee they will investigate to learn the most urgent needs of each family. So far as possible, these needs will be met with a generous supply. Last year the Shriners spent $6641 in the distribution of bedding, shoes, groceries, toys and sweetmeats. They bought in wholesale lots from large dealers who themselves contributed hundreds of dollars to the fund.

In behalf of the Associated Charities and its many contributing societies, Secretary Spencer K. Sewall is perfecting a plan for unifying the Christmas work this year and his organization will remember hundreds of homes where want is felt.

AT THE HOSPITALS.

Christmas is always made merry for the patients of the County Hospital by the Los Angeles Union of the Christian Endeavor Societies. Mrs. Hudson is in charge of the work and is arranging for a handsome tree to be raised in the hospital chapel. Appropriate music will be a feature of the afternoon feast. Members of the union have been busy for weeks making serviceable gifts for the patients.

No more effective charitable organization exists in this city than the St. Vincent de Paul Society of the Monterey and Los Angeles diocese of the Catholic church. Its mottoes are secrecy and charity. Its giving is done in secret to a large extent. All of the funds in the poor boxes in the churches of the sixteen conferences go to this fund and individual contributions are received through its more than 250 active members. Their Christmas plan is comprehensive. Each conference will look after the poor of its own parish, leaving baskets of provisions and sweets at every home reported to be in any need. Like all work done by this society, its Christmas provisions include families of all colors and of all religious beliefs.

One of the big lumber companies has had its woodmen cut a fine Oregon Christmas tree for the Children's Hospital here. The tree will be placed in the operating room the night before Christmas for the enjoyment of forty little sufferers.

Ninety children who have either one parent or no parent at all will enjoy a pretty tree Christmas morning at the Los Angeles Orphans' Home. This has been a source of excited anticipation to the children for many days.

A Woman Fruit Packer

"Mowat's Raisins" stand for quality in every market where they have been introduced. Mrs. Mowat is the only woman raisin grower who packs and sells her products direct to the trade, under her own name and brand. "Mowat's Raisins" are now sold and enjoyed as far North as Duluth, as far East as New York, Boston and Portland, and as far South as New Orleans, all along the west coast and in the Middle States. Mrs. Mowat packs only her own raisins and selected crops from other growers. Quality only counts with this woman. Ask your grocer for these raisins, once you know them you will accept nothing else. Dealers can buy these raisins of the H. Jevne Co., exclusive distributors for Los Angeles.

NINETY-THREE receipts for jams, marmalades and pickles in The Times New Cook Book. Now on sale. Price 25c, postage 5c extra.

Neckwear

Acknowledged as the largest users of men's neckwear in the entire West, we are in a position to suit your every fancy. New crochets and accordion knits, rich, solid silks in exclusive designs—the results of months of careful selection—is here awaiting your inspection.

$1.00 to $4.00

Others 75c, 50c, 25c.

Bath Robes

Too much stress cannot be laid on the importance of looking over our vast collection of robes and jackets before deciding to purchase.

$4.50 to $50

Agents for Jaeger Robes.

Thousands of Practical-Minded Gift-Seekers Will Draw Upon the Abundant Resources of Our Store This Week

If the desired gift be for a man there can be no question as to the best place for you to make the selection; this incomparable establishment, the most mannish, the most essentially masculine store for the male contingent in Los Angeles, with its widely diversified stocks, its vast assortments and pronounced value-giving stands alone, unequaled, absolutely in a class by itself.

Appropriate Gifts for Men

Hats	Pajamas	Cigar Cases
Gloves	Underwear	Flasks
Canes	Suitcases	Military Brushes
Umbrellas	Shirts	Traveling Sets
Neckwear	Collars	Coat Hangers
Hosiery	Sweaters	Card Cases
Mufflers	Bath Robes	Cuff Links
Handkerchiefs	Smoking Jackets	Scarf Pins

Suitable Presents for the Ladies

Silk Hosiery	Writing Sets	Jewel Boxes
Purses	Scissors Sets	Sweaters
Stationery	Calendars	Gloves
Picture Frames	Umbrellas	Hand Bags

Suit Cases and Bags

Representative lines from all the good makers, including the celebrated "Cross" goods. Genuine hide, pigskin and sealskin bags and cases, some with fittings for men or women, priced absolutely right:

Suit cases.....$5.00 to $25.00
Bags.....$7.50 to $50.00

Pajamas

Boxed singly in an attractive white box. A useful and appropriate gift for husband, father or brother.

$2.50 to $20

Others at $1.00, $1.50 and $2.00.

See Our Window Display

DESMOND'S

Third and Spring Streets

Discount Sale

⅓ to ½ Off and More

Lace Curtains, Furniture, Covers, Pillow Tops, Odd Lengths of Silk for Curtains, Drapery Odds and Ends, Beautiful Goods—Prices Very Low

Thayer Decorating Co.

1811-1813 West Pico St.

WEBSTER'S NEW ILLUSTRATED DICTIONARY COUPON

DECEMBER 11, 1911.

SIX COUPONS OF CONSECUTIVE DATES CONSTITUTE A SET

Cut out the above coupon, with five others of consecutive dates, present them at this office, with the expense item mentioned opposite any style of Dictionary selected (which covers only the cost of packing, express from the factory, checking, etc., and necessary EXPENSE items), and receive your choice of books.

The $4.00 WEBSTER'S New Illustrated DICTIONARY (Like illustration in advertisement above) is bound in full Limp Leather, flexible, on back and sides, printed on Bible paper, and corners rounded; beautiful, strong, durable; the general contents as described elsewhere, and over 600 subjects beautifully illustrated; three-color plates, numerous subjects by monotone, 16 valuable charts in two colors, and the late United States Census. Present at this office **six consecutive Dictionary coupons** and

The $3.00 WEBSTER'S New Illustrated DICTIONARY It is exactly the same as the $4.00 book, except in the style of binding—which is in half leather, with olive edges and with square corners. Six Consecutive Coupons and the Expense Items of **81c**

The $2.00 WEBSTER'S New Illustrated DICTIONARY and charts as above. Six Consecutive Coupons and

Any Book by Mail, 22c Extra for Postage

Dr. W. F. Huddel

Schools and Colleges.

GIRLS' COLLEGIATE SCHOOL

Academic—Post-graduate Courses—Twentieth Year—Kindergarten

Upper School
Adams and Hoover sts.
"Casa de Rosas"
Miss Parsons and Miss Dennen, Principals.

Lower School
949 W. Adams
Opposite "Casa de Rosas"
Miss Thurston, Miss Burgess

Tels.—24526, West 717.

The Isaacs Business College

Hamburger Bldg.

8th Floor—100 ft. above street noise. Leader since 1884.

Marlborough School for Girls
865 W. 23D ST.
22d Year Opens September 28.

A pleasant, refined home for thirty girls. General, special and college preparatory courses. Certificate admits to California and Stanford Universities and to Vassar, Smith, Mt. Holyoke and Wellesley Colleges. Special advantages in art, history, etc.

Mr. Waldo F. Chase, teacher of music. Outdoor study, well equipped gymnasium, riding, tennis, etc.

No girls admitted under 14 years old.
MRS. GEORGE A. CASWELL, Principal.
MISS GRACE WILTSHIRE, B. L., Associate Principal.

Marlborough
PREPARATORY SCHOOL,
636 West Adams Street

Between Chester Place and Figueroa Street. Residence and day school for girls under 14 years old. Careful home training. Constant advancement irrespective of grade. Miss Anna Knecht, teacher of Piano, pupil of Godowsky. Relaxation method. French daily. Grammar, Spanish, Sewing. New year, 1911-12 begins Tuesday, Sept. 26. Appointment may be made with the Principal by either telephone.

MISS IDA B. LINDLEY, M. A., Principal

Cumnock Academy
OPENS SEPTEMBER 25
Boarding and Day School for Girls.

College preparatory and general courses. Music, Art, Physical Training. Refining influences. Individual attention.

JUNIOR SCHOOL—First Eight Grades. Outdoor study, recreation and sports. Thorough work. Catalogues on request.

School of Expression
EIGHTEENTH YEAR.

An advanced course for cultural or professional training. Interpretation, English, Dramatics, Voice and Physical Training. Graduates in demand as teachers and readers. Send for catalogue.
1500 SO. FIGUEROA ST.

Von Stein Academy of Music
938 S. HILL ST.

For beginners and advanced students of Piano, Voice, Viola, Cello, Cornet, Trombone etc. Clarinet, Oboe, Saxophone, Flute, Drums, etc. Harmony, Counterpoint, Composition. Information and illustrated catalogue Free.

Phones—A3780, Broadway 3923.

Angeles Vista School
(Miss Wing's School for Girls.)
1844 St. Andrews Place.

Day and boarding school. All grades and departments; prepares for universities and eastern colleges. Highest standard of scholarship maintained. Special courses in all branches of music, art, expression, folk dancing, etc.

ETHELWYN WING, M. A., Principal.
Home 72544.

URBAN Military Academy, 800 So. Alvarado St.
The Military school With the Home Life.
Phone—31947.

HARVARD SCHOOL—Military
Western Ave. Ten-acre Campus. In session the year around. Boarding and Day Pupils. Send for Illustrated Catalogue.

The Orton School of Languages
154 S. Euclid Ave., Pasadena
general and commercial courses, art and music
Tel. 696, Pasadena.

Egan Dramatic School
Entire top floor Majestic Theater Building
Music and Dramatic Art
Send for catalog.

Harvard School
Western Ave., Hancock Park
Ten-acre athletic field. Boys 6 to 18.
Detailed U. S. Army system.
Fall term opens Sept. 26.
Illustrated catalogue on request.
C. Emery, Litt. B., Head Master.

Yale School
240-242 N. Union Ave.
A boarding and day school for boys. Graduates fit for any college. Fine Gymnasium. Swimming Pool. Manual Training. Military Tactics.
Wilshire 2130.

CALIFORNIA MILITARY ACADEMY
for boys. Standing on its own grounds. Military discipline. Thorough athletic field. Graduates admitted to all colleges and high schools. Separate buildings for primary and intermediate grades. Lovelace ave. and Venice boulevard.
Principal Home 60147.

KENNARD'S PLACE
$30.00 a Month. $1.00 A WEEK.

HOLLYWOOD Business College
100 Courier Bldg.
Watch this space for a reason! Rates $25.00 months.

The Westlake School for Girls
Residence and day school. Boarding Department. Berkeley, Cal. Fall term opens Sept. 26. Catalogue on request.

BOOKS
Also All School Supplies
LOS ANGELES BOOK CO.
N.E. Cor. 8th & Hill

SHORTHAND IN 30 DAYS
Stenography, Typewriting, Penmanship, Spanish, English branches. Day and evening classes. Catalogue free.
Los Angeles Business Colleges, 719 So. Broadway and 344 So. Main St.

THE SEE-LEY-MAR SCHOOL OF CORRECTIVE SPEECH
931-937 Braly Building
Offers thorough instruction at reasonable rates. Investigate.

The Brownell-Baldwin School
642-1-2 Trust & Savings Bldg.
Day and Boarding School for Girls
Main 2213. Home 22135.

HOLLYWOOD SCHOOL FOR GIRLS
For Girls. Primary, Intermediate and Academic Departments. Boarding and Day Pupils. College Preparatory Course. Phone 87596.

OAK KNOLL

Pasadena's Exclusive Residential District

Fine homesites, grand old oaks, mountain view and lay of land assists the landscape gardener in realizing his ideal.

Excellent car service to Los Angeles without change—twenty minutes from center of the city.

During the past year sales aggregating $572,675

Building construction for same period $494,000

Lots sold 101—Lots unsold 45
Prices advance 10% on January 1st, 1912

Local Office and Agent on the Grounds

WM. R. STAATS CO.

Managing Agent

65 South Raymond Ave., Pasadena, Cal.
REALTY BROKERS

Los Angeles Office
105 W. 4th Street

San Francisco Office
405 Montgomery St.

Schratz

Oriental Bath Powder

Gives you a Perfumed and Antiseptic Bath.

PRICE 25 CENTS.

For sale by all dealers. Manufactured by The Schratz Chemical Co., Detroit, Mich.

Hundreds of Bungalow Plans. $5.00 and Up a Set.

The Original Home Builders of Los Angeles.

418-420 Douglas Bldg. Cor. Third & Spring Sts.

FOR RHEUMATISM WEAR Electropodes TRADE MARK

NO CURE ALL DRUGGISTS NO PAY

Herrington HATS

$10 SUITS 110 West Third St.

Call up the D. P. Flory Co. before you order your next lot of

HAY

We sell it any quantity from ½ ton up. Remember City Scale weight on all our goods. Phone 10929; Sunset, Main 1596.

Beeman & Hendee
447 So. Broadway
Infants' and Children's Outfitters

GRAND TRUNK SYSTEM

"Men Wanted"
To take up land in New British Columbia, Alberta and Saskatchewan. Along the Grand Trunk-Pacific Railway. Write for literature. Frank Hopper, Monadnock, San Francisco.

VARICOSE VEINS, PILES, FISTULA AND HERNIA
Cured in five days. Free consultation.

H. J. Tillotson, M.D.
Entrance 254 S. Broadway.
Corner Third and Broadway.

MATHESON LOS ANGELES

Good Clothes For Men
Matheson's
Broadway at 3rd

Drink Puritas Distilled Water--5 Gallons 40

Phones: Home 10053, Main 8191.
L. A. ICE AND COLD STORAGE CO.

AUTOMOBILE DAILY
to
Van Nuys and Lankershim Ranchos
A. G. HERRON & CO.
202 Central Bldg.

The New Standard Encyclopedia
is guaranteed to be new and complete. A University Society Consultation and Membership Certificate, entitling the holder to many benefits and privileges and good for three years, goes with each set. This certificate keeps the Encyclopedia up-to-date. Send postal to Times Encyclopedia Club.

Davidson Sample Shop
Ladies' and Misses Suits
$35 Values for $15.00

Elastic Hosiery
Made to Order.
Trusses that Fit
Wheel Chairs For Sale
PACIFIC SURGICAL MFG. CO.
M2908. 810 W. FIFTH ST. F2408.

ount Sale
Off and More
urtains, Furniture, Coverings
Tops, Odd Lengths of Nets
ains, Drapery Odds and Ends
l Goods—Prices Very Low.
er Decorating Co.
-1813 West Pico St.
EBSTER'S
NEW ILLUSTRATED
TIONARY COUPON
DECEMBER 11, 1911.
OUPONS OF CONSECUTIVE DATES
CONSTITUTE A SET
ore coupons, with five others of consecutive dates
this office, with the expense bonus amount named
of Dictionary selected (which covers the items of
press from the factory, checking, clerk hire and
E items), and receive your choice of these
illustration in advertisement elsewhere in this
and in full Limp Leather, flexible, stamped
uck and sides, printed on Bible paper, with
corners rounded; beautiful, strong, durable
general contents as described elsewhere there
, ver 600 subjects beautifully illustrated by
umerous subjects by monotone, 16 pages of
o colors, and the late United States Census,
six consecutive Dictionary coupons and the
exactly the same
$4.00 book, ex
in the style of
g—which is in
ther.
Expense
Bonus of
81c
The $2.00
WEBSTER'S
New
Illustrated
DICTIONARY
Is in plain
ing, stamped
and black; in
paper, sam-
ples, but of
the re-
ored plates
and charts are omitted.
Consecutive Coupons and the
Book by Mail, 22c Extra for Postage
F. Huddel Reliable
2021-2
Schools and Colleges.
OLLEGIATE SCHO
Courses—Twentieth Year—Kindergarten
hool
Lower School
949 W. Adams st.
Opposite "Chas. de Bonn"
Miss Thomas and
Miss Musgrove, Principals
Tels.—22337, Wes
Business College
Hamburger Bldg. Los Angeles
eet noise. Leader since 1884. Begin now
for Girls
The Orton Sch
FOR GIRLS
154 S. Euclid Ave., Pasadena
general and college
courses, art and music.
Tel. 696, Pasadena.
Egan Dramatic Sch
Entire top floor Majestic Theatre
Music and Dra
Send for catalog.
Harvard School-M
Western Ave. Boarding and
Ten-acre athletic field. Manual
Detailed U. S. Army officer.
Fall term opens September
Illustrated catalogue.
C. Emery, Litt. D., Head
ough
CHOOL,
Street
Yale School
205-209 N. Union Ave., Los Angeles
A boarding and day school for
and boys. Grammar and High
Fits for any college.
Fine Gymnasium.
tor. Manual Training.
Wilshire 2434.
CALIFORNIA SCHOOL
for boys. Boarding and day
year. Military drill five times
athletic field. Men teachers
and high school grades. Cata-
rate buildings for primary pupils.
Lovelace ave., N. Williams Ave.
Principal. Home 22672.
KENNARD'S POLYTE
BUSINESS COLLEGE
1929 S. Grand Ave.
$10.00 a Month. Position Guaranteed
A WEEK'S TRIAL FREE
HOLLWAY
Business Co
300 Coulter Bldg., 28 th
Watch this school! It is
a reason! Rates: Three
months, $15.00.
The Westlake School
Residence and day
Berkeley. Stanford
Fall term opens Sept.
request.
BOOKS FR
Also All Supplies Throughout
LOS ANGELES BUSINESS
N.E. Cor 8th & Hill Cal. Phone
SHORTHAND IN THIRTY
Stenography, Bookkeeping,
P. Main Line Wires in School
Spanish, English
ness College, 730 So
THE SEELEY-ALLEN
OF COMMERCE
201-227 Merchants Trust
Offers thorough instruction
rates. Investigate.
The Brownsberger
943-5-7 West Seventh
Day and evening
Main 3811. Free
HOLLYWOOD SCHO
For Girls. Sunset Boulevard
son. Boarding and
College Preparatory
Phone 57594.
Academy
of
Music
dents of Pi-
lo, Cornet,
Saxophone,
Counterpoint,
illustrated
2923.
chool
(Girls.)
grades and
cruities and
ed of school-
urses in all
ession. Folk
Principal.
ery
ney, 500
Alexandro St.
Home Life.
Military
In ses-
and Day
atalogue.

Racing: Shooting: Fishing: Ball. Part III—In the Field of Outdoor Sports.

The Los Angeles Times

The Pink Sheet—4 Pages—Illustrated.

LIV[illegible] YEAR. MONDAY MORNING, DECEMBER 11, 1911. PRICE: Single Copies, on Streets and Trains, 5 Cents. Per Month, Per Copy, Delivered, 2½ Cents.

TOR CAR DEALERS ASSOCIATION DIRECTORY

son Motor Cars — LEON T. SHETTLER CO, 633 S. Grand Ave. Main 7034. Home 10167.

M. S. BULKLEY & CO., N. E. Cor. Main and Washington. Sunset South 4946. Home 22927.

HOWARD AUTO CO., Tenth and Olive. Home 60009. Main 9040.

WESTERN MOTOR CAR CO., 727 South Olive. 10789. Main 3196.

Firestone and Warren Cars. California Automobile Co. A4125. Bdway 3020.

Electrics — California Electric Garage Company. Electric Vehicles Exclusively. 12th and Olive Sts., Los Angeles. 100 East Union St., Pasadena.

R. C. HAMLIN, Twelfth and Olive Sts. Main 404. Home 60249.

LORD MOTOR CAR CO., E-M-F "30." Trucks and Pleasure Cars. Flanders "20." 1032 S. OLIVE ST. Main 5470. Home 10845.

Runabout $850.00. Touring Cars $1000.00. All cars are fully equipped at these prices. 1912 models, prompt delivery. M. C. NASON, Mgr. F2942. 1140 So. Olive. Bdwy 2907.

"No Hill Too Steep, No Sand Too Deep." 30-H.P. Roadster ..... $1100. 30-H.P. Touring Car ..... $1200. CHAS. H. THOMPSON, F5390. 1012-14 S. Main St. Broadway 1947.

"EVERY INCH A CAR" KISSEL AUTOMOBILE CO., 118 West Pico St. Bdwy. 2186; 22886.

Burkhard-Crippen Motor Car Co. Pico and Grand Ave. F4568. Broadway 3091.

LOS ANGELES MOTOR CAR CO., Eleventh and Flower. F2875. Main 5988.

RENTON MOTOR CAR CO 1230 S. Main St. Main 1068. Home 10799

MERCER AUTO CO., 1217-31 S. Flower St. Home 60151. Main 8680

GREER-ROBBINS COMPANY, 1501 South Main St. Broadway 5410. Home 22813.

NATIONAL MOTOR CAR CO., 1180 South Olive St. F4353.

Motor Cars—Grabrowsky Trucks. Hawley King & Co., Auto Dept. 1114-1116 South Olive. Home F1045, Bdwy. 1823

PREMIER MOTOR CAR CO., 1127 SOUTH OLIVE STREET. Main 679. F2664.

W. E. BUSH, 1227-9 South Main St. Broadway 2961. Home 21183.

Wm. R. Ruess Automobile Co., Cor. 10th and Olive. Main 7278. Home F60173.

MILLER & WILLIAMS, 1140 South Olive St. Broadway 2907. Home F2942.

BIG 4 AUTOMOBILE CO., 1047-49 SOUTH OLIVE Home F2533.

"38" shaft Drive. "Phone for Demonstration. "The last word in Motor Cars." Golden State Garage, 2122 W. Pico St. Phones 2350. West 482.

Brown-Symonds Company, 1142-44 South Olive St. A2291. Broadway 1344.

and OHIO ELECTRIC. ELMORE MOTOR CAR COMPANY, 742 South Olive Street. Bdway. 3834. Home F4206.

W. D. HOWARD MOTOR CAR CO., 1238 S. Flower St. Broadway 4180. Home F5609.

EASTERN MOTOR CAR CO., 825-827 South Olive St. Main 2965. Home F2963.

Southern California

and the expansive Southwest—its wonderful growth, its vast resources, its opportunities—vividly, accurately and exhaustively portrayed in the 20th Anniversary Midwinter Number of the Los Angeles Times. Six parts of 32 pages each, magazine form. Illuminated covers and colored illustrations throughout. An acknowledged authority, covering present conditions and development. Interesting, informing and of inestimable value. Out January 1st. By mail 15c, coin or stamps. Order now. Address

THE TIMES, Los Angeles

10 Watches — Montgomery Bros., Jewelers, 4th & Broadway.

Polo.

PONIES READY FOR THE FRAY.

Twentieth Annual Tourney at Riverside.

Frank J. Mackey Cup Open for Competition.

First Game Between Teams on February 16.

Southern California will be the center of polo activity of the world this winter.

Three nations, England, Canada and the United States will be represented by expert polo teams.

The polo centers at Coronado, Pasadena, Riverside, Santa Barbara and Burlingame will furnish six teams.

Gen. Wood of the United States army has ordered four United States forts to each send a polo team of troopers to Southern California this winter to participate in the tournaments.

Pasadena, Riverside and Coronado will each hold tournaments of from three days to a week in length.

Polo experts from all over the world are coming to Southern California to enjoy winter polo.

BY R. A. WYNNE.

Arrangements are being rapidly completed for the twentieth annual polo tournament of the Southern California Polo Association at the Riverside grounds.

The tournament will be held February 16 to 22, inclusive, and a half dozen of the best polo teams in Southern California will participate.

The annual tourney at Riverside always excites considerable interest as the Frank J. Mackey cup is the trophy sought. This year will make the seventh in which the cup has been the trophy. The cup was won once by the Roehampton Club of England, once by the Ranlagh Club of England, twice by the Coronado Country Club team and twice by the Riverside team, and as it is necessary to win three legs on the cup before it becomes the property of the winning team the interest among the Coronado and Riverside teams, each of which have two legs, is very intense.

The Riverside team has been in practice for the last few weeks and will play several match games in Pasadena and Coronado before the big tourney on their home grounds. The Riverside team is the oldest tourney organization of this character on the Pacific Coast, having been formed in 1892 at the home of Robert Lee Bettner, who is now president of the Southern California Polo and Pony Racing Association. The club has been in continuous existence ever since that date and has won an enviable record in its many contests.

The grounds, stabling facilities, clubhouse, and grand stands of the Riverside organization are very complete, and accessible, being located on Magnolia avenue twenty minutes from the center of Riverside's business district.

Mr. Bettner, who is at the head of the Riverside organization, is enthusiastic over the prospects for an excellent polo season and predicts that the sport will be given a great impetus by the excellent matches to be played.

RIVERSIDE'S FAST TEAM.

"The Riverside team this year will be one of the fastest and most skillful ever turned out by this club and we should make a strong bid for the championship of the coast," said Mr. Bettner yesterday. "Our ponies are in excellent condition and as we have one of the best fields in the country to play on we will be in superb condition to enter the lists after the first of the year."

Down at Coronado there is intense activity among the many polo enthusiasts and the beautiful grounds at the Coronado Country Club are daily the scene of stirring matches.

The last of this month the Canadian team will arrive and as their ponies are already at Coronado, becoming acclimated, they will be prepared for active play within a week after their arrival.

The first international match of this year is to be played at Coronado January 1, between the English team and the Canadian team. The first team will be comprised of Lord Tweedmouth, Lord Reginald Herbert, John Hobbs and Walter Dupee. The Canadian team will be made up of G. Nopon, A. Hone, A. G. Snowden and Maj. Colin G. Ross.

CANADIAN PONIES.

While the ponies of the Canadian team will not be as fleet or as active as those of the English team they are expected to give a good account of themselves, as they are naturally very aggressive and enter into a mix-up with a zest that generally wins.

All of the members of the Canadian team were formerly English players, having earned good records in hard matches in England. Many of them are former army officers who are hard riding men and active in their game.

Lord Tweedmouth, who was in California last season, showed himself to be a superb player and a hard rider. He has played polo in India, the home of the game, and in South Africa, where he was field secretary to Lord Roberts. Lord Herbert is also a well-known and expert player and has played polo with some of the greatest experts in the world. Lord Tweedmouth is due to arrive in Los Angeles

(Continued on Fourth Page.)

Mountains Are His Gymnasium.

Frankie Conley and His Wife,

In training in the hills near San Jacinto, where the little Italian spent a week getting into condition.

Connivance.

BALL MAGNATES MAKE HISTORY.

NATIONAL COMMISSION HAS LOT OF WORK IN SIGHT

Raising of Three Leagues to Double A Class, and World Series Ticket Scandal Most Important Matters to Be Considered—No Opposition to Election of Lynch.

[BY A. P. NIGHT WIRE TO THE TIMES.]

NEW YORK, Dec. 10.—The baseball year 1912 virtually begins this week. Members of the supreme council of the game, heads of several leagues and presidents of many clubs are already in the city holding informal conferences.

New business of the week will include action by the National commission on the elevation of the American Association, the Pacific Coast and the Eastern League to the new double A class. The respective leaders of these leagues—Chivington, Ewing and Barrows—had all arrived in New York today, and with Secretary J. H. Farrell of the National Association of Baseball Clubs, were in consultation all afternoon.

The league representatives expressed confidence of favorable action on the new rating. Mr. Barrows also believed the proposal to call the eastern league the "International League" because it includes two Canadian clubs, will go through.

"Harmony," was the theme of National League magnates. Opposition to the re-election of President T. J. Lynch of the National League was not evident today.

The meeting of the national commission will be called tomorrow morning, and it is known that President Johnson is bringing with him evidence relative to the speculation in world's series tickets here last fall. Well-informed baseball men said the commission had little to hope for in placing blame for the way in which the ticket selling was conducted.

A number of baseball deals are expected while the club owners are in the city. Hermann has a new manager for the Cincinnati team and he says the announcement, which he insists on keeping secret for a day or two, will be a big surprise.

COLORADO GIRL HAS USUAL HARD LUCK.

[Special Correspondence of The Times.]

AVALON, Dec. 10.—For over two hours Miss Marion Van Zant of Longmont, Col., fought a black sea bass while fishing with light tackle off Seal Rocks, before the monster fish succeeded in gaining liberty. In making its last rush before gaffing, the line broke. Soneer was the catch to the boat that the boatman succeeded in toga in the wireloader.

Urbitas Win Again.

SAN BERNARDINO, Dec. 10.—[Exclusive Dispatch.] By a score of 14 to 1 the Urbita Stars baseball team defeated the Harris & Frank team of Los Angeles.

HITS TO BE MADE AT BASEBALL MEET.

Three leagues to be made AA class.

Many trades are on the tapis.

No opposition to election of President Lynch.

World's series ticket scandal boiling.

Changing Spots.

BEAVERS MAY GO TO ELSINORE.

CLUB RECEIVES ENTICING OFFER FROM LAKE TOWN.

Sulphur Baths Are One Inducement and Absence of Rainy Weather Is Another Desirable Point—Big Pond of Water for Swimming and Boating.

[BY DIRECT WIRE TO THE TIMES.]

PORTLAND, Dec. 10.—[Exclusive Dispatch.] The 1912 Beavers may do their spring training at Elsinore, according to Manager Walter McCredie, notwithstanding that the ball players like Santa Maria and have been well treated there in the past. Last season's experience, when rain prevented practice for two weeks straight militates against the town's chances for this year, and in addition to this Elsinore seems to offer some exclusive advantages.

Referring to the possible change of training camps, McCredie said:

"I have received a letter from the Commercial Club of Elsinore, which offers attractive inducements. The place possesses sulphur and mud baths, which are sought by many athletes to condition themselves, and this is something that Santa Maria lacks. The place also has a lake seven miles long and three miles wide which ought to make it an attractive resort. I shall go there shortly after the first of the year and look it over."

McCredie also intends to visit Santa Maria and will spend some time in San Francisco and Los Angeles.

M'CREDIE TRADES ART KRUEGER TO MOBILE.

[BY DIRECT WIRE TO THE TIMES.]

PORTLAND, Dec. 10.—[Exclusive Dispatch.] Walter McCreadie arrived home yesterday, after a trip covering a number of eastern cities, where he sought new material for the Beavers. He says Peckinpaugh will be kept by Cleveland next year. Chadbourne, who wanted to play East next year, will not be accommodated. McCredie tried to follow out Chadbourne's request for a trade, but could not get anybody suitable.

McCredie talked trade with several managers who wanted Catcher Tommy Murray, but made no deal.

Outfielder Krueger is to go to Mobile in a three-cornered deal, Portland getting Hyder Barr, an ex-Cleveland outfielder now with New Orleans. Mobile will take Krueger and New Orleans will get a Mobile man.

Another man the Portland pilot is after is Pitcher Bair of Nashville.

Good Work Done.

CROSSMAN IS BEST MARKSMAN.

LEADS NATIONAL GUARDSMEN IN FIRST DAY'S SHOOT.

Los Angeles Man Shows Class in Skirmish Firing and Stands Good Chance of Finishing Ahead of All Entrants—Webster of San Diego Is in Second Place.

[BY DIRECT WIRE TO THE TIMES.]

SACRAMENTO, Dec. 10.—[Exclusive Dispatch.] Under a cloudless sky, with scarcely a breeze to disconcert the eyes of the crack shots of the National Guard of California, records were smashed today and new scores written in the guardsmen's book of rifle practice. The contest was under the personal direction of Adjt.-Gen. Forbes and Brig.-Gen. Wankowski, and resulted in a great number of high scores.

Sergeant Edward C. Crossman of Company A, Seventh Regiment, Los Angeles, leads in the hero class, having made a skirmish score of 98 out of a possible 100 and a total score for the day of 188 out of a possible 200. Sergeant Francis Webster of the Coast Artillery, San Diego, is second with a skirmish score of 94 out of a possible 100 and a total score of 178 out of a possible 200.

Crossman knocked 18 bullseyes and two 4s out of 20 shots and Webster secured 18 bullseyes with a 4 and a miss. Every bullseye counts 5, and it was the miss credited to Webster that, his friends declare, allowed Crossman to beat him.

Competition will be keen on the shooting yet to be done, because of the close figures in the skirmish and slow fire contests. If Crossman maintains his standard in the contests of today, he will walk away with the first medal, although Maj. Lee's friends believe that he will show his class and get first place on 1000-yard shooting.

No one seems to be able to pick the winners, although it is believed that Crossman, Lee and Webster will be the real contestants for first place, which will be the distinction of being the best militia rifle shot in California.

"PREPS" TO COMPETE AT STANFORD IN APRIL.

[Special Correspondence of The Times.]

STANFORD UNIVERSITY, Dec. 9.—The annual interscholastic track meet that is always held at Stanford is to be pulled off on the second Saturday in April hereafter. The board of governors yesterday selected that date as the permanent one on which the meet will be held in the future.

Immediately after the opening of the spring semester next month, invitations will be sent to all high school athletes on the Coast.

Last spring 175 athletes, representing thirty-six schools, participated in the meet. Southern boys made a big clean up. Los Angeles High, represented by six athletes, captured first honors in the meet and also carried off the relay cup. Kelly, of Orange High, was the highest individual scorer.

ONE HUNDRED AND TWENTY-FIVE receipts for salads in The Times Recipe Book, No. 4. Now on sale. Price 25c, postage 5c extra.

May Be All Right.

BOBBY WAUGH FAIRLY GOOD.

Starts Light Work at Doyle's for Possible Fight.

Fails to Give Any Line on His Reputed Class.

Two New Pugs With Ambitions Arrive in Town.

BY GREY OLIVER.

Bobby Waugh, the alleged Texas "terror" made his first public appearance at Jack Doyle's Vernon training camp yesterday. While he does not impress one as a world beater, it may be possible that he will do better than he showed yesterday.

In justice to Waugh it must be said that he did nothing but a little shadow boxing, in addition to punching the bag, rope skipping and thumping the sawdust dummy. His friends stated that his work was necessarily light for the very good reason that he did not want to stiffen himself. He had just left the train after a long ride from Texas and Kid Williams, who is looking after him, declared that it would be foolish for him to do any real work.

Waugh showed that he is quick on his feet, can hit with either hand, and the chances are that he can do some infighting. He actually missed the big sawdust bag several times when he swung at it and while this does not look good it may be due to lack of condition, rather than inability to judge distance.

Although a good sized crowd was present to watch Waugh, he did not attempt any boxing. This will be taken up later on when he begins actual training. As a matter of fact, he has nothing in sight in the way of a fight and will have to take his chances later on. His friends say he is no preliminary boy, but I should imagine he is.

There are a number of good semi-final boys in this city at present and Waugh would do well to mix with some of these before he asks for a main event. There are Giblin, Myers, Battling Frankie Gage, Kid Dalton and the new star, Ed Patton, and all of these are well worth looking over. Waugh is a husky looking fellow and may deceive anyone on first appearance, but he should not expect to get on as a top liner right off the reel. He was never heard of here until about two weeks ago.

Waugh's friend, Champion, states that Bobby knocked out Jimmy Foley, lightweight champion of Canada in one round; beat Tommy Dixon in fourteen rounds; knocked out Brooklyn Eddie Carrol in six and three rounds, fought Harry Treadall a fifteen-round draw and has been in forty-three battles, of which thirty-five were knockouts.

Some of these sound fine and dandy but information comes from another source that Foley is not the lightweight champ of Canada. He probably is at 133 pounds, but the weights in Canada are the same as in England. Bill Lauder was the Canadian champion at 135 pounds and beat Foley several times, but was knocked out himself by Grover Hayes several months ago.

Two more new pugs blew into town yesterday in Tommy McCarthy, a 138-pound boy from Chicago and Roscoe Taylor, a San Francisco lightweight.

Taylor says he makes 133 or 135 and has fought such good ones as Tommy McCarthy, Percy Cove and Antone Label. He fought the prelim to the Moran-Wolgast fight with Joe Reilly and beat him in seven rounds. He is willing to take anything to show what he can do and evidently means business.

McCarthy says he has an eight-round decision over Danny Goodman and declares he is willing to show everyone. His last fight was a week or ten days ago at Las Vegas, N. M., when he boxed with a New Mexico local pet and knocked him out in five rounds. Although there were more than $1000 in the house, McCarthy did not get a cent and was ordered out of town. He is to join Conley's camp when Frankie begins at Doyle's next Sunday.

MOTOR RIDERS TUNING UP FOR SUNDAY'S MEET.

"Fearless" Charlie Balke is due to arrive in the city this morning to prepare for his part in the big motorcycle meet scheduled for Ascot Park next Sunday, when he will meet Morton Graves in a five-heat match race.

Balke has been riding at the Oakland track for the past three weeks and has proved a hard nut for the other riders to crack. Balke is bringing two new racing machines and will begin practice on the Ascot oval on Wednesday.

Jake DeRosier, who is also entered in Sunday's meet will begin his workouts today, having felt the need of some good fast spins to take the kinks out of his steering eye.

Graves expects his new Merkel racer to arrive from the factory in Middletown, O., on Tuesday.

SAM M'VEY PUTS OUT JACK LESTER.

[A. P. NIGHT WIRE TO THE TIMES.]

BRISBANE (Queensland) Dec. 11.—Sam McVey of California, heavyweight champion pugilist of Australia, defeated Jack Lester of Cle Elum, Wash. today in the eighth round.

McVey had all the better of the fight, which was scheduled to go 10 rounds. Lester showed plenty of pluck and took an extraordinary amount of punishment about the head and ribs.

At the Los Angeles Country Club.

A Group of the Best Golfers

Taken by a Times photographer on the links at Beverly. Reading from lef t to right, Nat Wilshire, Ed. Tufts, Jim Long, J. E. Cook, William Frederickson, Albert Crutcher, Joseph Sartori, Charles E. Orr, George H. Schneider, R. H. Ingram. Sitting, is Frank Griffith, president of the club.

Goff-old Chappie!

GEORGE SCHNEIDER BEATS SALE FOR DIRECTOR'S CUP.

New Links at San Gabriel Country Club Are Receiving Their Baptism—The New By-law Enables You to Pick Up Your Golf Ball—A. A. French Wins Against Bogey at Annandale.

BY ALMA WHITAKER.

THE stars in the golf firmament this week-end have been George H. Schneider at the Los Angeles Country Club, A. A. French at Annandale and H. N. H. Woodcock at San Gabriel.

All three clubs have seen active play, the rain improving the ground sufficiently to attract an unusually large number of players.

At Beverly the second round for the director's cup was played off when George H. Schneider defeated L. D. Sale by 2 up after a well-fought contest. Sale has a handicap of 8 strokes and plays a greatly improved game, but Schneider's absolutely steady consistent play left little doubt of the ultimate issue.

L. A. Philips was the victor in his match with A. Crutcher, which was a very even game, resulting in 1 up for Mr. Philips. E. T. Scherer had a comparatively easy victory against A. J. Waters with 3 up and 2, and W. J. Chick had a walk-over, defeating A. J. Waters 7 up and 6.

Dr. F. R. Frost also made short work of H. M. Eichelberger, winning by 6 and 4.

In the eighteen-hole match play against Bogey, George H. Schneider made the best score with 1 down, F. H. Edwards maintaining his last week's standard, came second with 2 down, and third place seemed greatly to be desired since three gentlemen contested for it with a score of 3 down—W. R. Leeds, J. E. Cook and L. D. Sale.

Morally (fancy morals in golf) the honor should go to Mr. Sale, since his handicap is 6 strokes against Mr. Cook's 8 and Mr. Leeds's 11, but Mr. Cook can put in a claim as a regular patron, for third place so frequently falls to his lot.

The other participants in this match were F. D. Hudson, W. A. Barker, H. Willard, S. P. Hunt, C. H. Knappe, R. J. Cash, Jr., John North, Norman Macbeth (whose net score was 5 down, which he will please improve before February,) L. T. Bradford, E. Cowan, Godfrey Holterhoff, Jr., S. S. Parsons, J. J. Mellus, and Ed Tufts.

Socially things were merry as usual and among others one saw Mr. and Mrs. S. C. Dunlap entertaining a large party of eastern friends at dinner At another table Mr. and Mrs. E. T. Simpson played hosts to a dozen or so, and the bachelors were doing their duty too, Walter Van Pelt and F. S. Stitt both performing the hospitable very capably.

There seemed to be an unusual number of interesting strangers visiting the club this week-end, so many new unknown faces, and so many lovely eastern furs draping fair eastern shoulders.

Today another bachelor, Frank Simpson, Jr., is giving a little "quiet" luncheon party to a few privileged friends.

San Gabriel Country Club.

At this club interest centered round the new links which received their baptism on Saturday, the first to go round being Senator R. N. Bulla, Silas R. Burns, Senator Sherman Pease and Thomas Hughes. History does not record how they acquitted themselves, but presumably they did pretty well for nobody said anything horrid about the course.

The foursome was soon followed by J. C. Howard, and D. W. Pierce —and feeling very kindly disposed towards these gentlemen I will refrain from publishing their scores.

L. P. Stephens, chairman of the Green Committee, who has been largely responsible for the new links, and A. E. Bell, chairman of the House Committee, each piloted foursomes round the links.

Bogey for the new 9 holes is 40, which with 38, for the old course, makes 78—a very stiff Bogey indeed.

The best amateur score made on the new course was that of H. N. H. Woodcock with 83, only one more than the professional, Rigby, who, together with Conde Jones and Frank Wade, played a test foursome, giving the ground very critical scrutiny.

At present there are rather too many stones and the Green Committee found it desirable to pass a by-law treating the course as under repairs, by which, should you not be familiar with your golf bible, you are permitted to pick up your ball in the very bad places. The long holes are very long and splendidly sporty, and the short holes received high praise. In fact, an excellent future is predicted for the course by all the players, who were in a highly critical mood.

More rain is needed badly and a good deal more rolling. With regard to the latter, the directors decline to spoil the ship for that ha'porth o' tar, and the club will shortly become the proud owner of a gasoline motor mowing machine.

The Christmas programme for this club has been announced and will take the form of an 18-hole handicap medal play tournament against Bogey on December 24 for which first and second prizes will be awarded, and foursomes, 18-hole handicap medal scores, which also carry first and second prizes (aggregate handicap not less than 16.)

On the 25th in the morning there will be 18-hole handicap match play against Bogey, with first and second as a goal, and in the afternoon a putting contest on the clock green, with first and second prizes.

As regards the inter-team matches, in order that the best men may be on the team all members are invited to hand in six cards before January 2.

Annandale Country Club.

A. A. French won the 18-hole medal play against Bogey on Saturday afternoon, with a net score of 76, 4 handicap, his first win for a long time, and one with which everybody was delighted.

J. V. Eliot, playing from scratch, turned in the next best score with 77, 7 better than Bogey for this course. J. V. Eliot has been playing first-class, steady golf for some time now and is looked upon as one of the strongest members of the team for the forthcoming inter-club matches.

Edward Eliot, pere, with a handicap of 12 strokes, made the very creditable score of 89, which gave him 77 net, thus tying with his son for second place.

E. R. Williams and L. du P. Millar tied for third place with 78, Williams being a scratch man and Millar 3 handicap. T. B. French made a net 79 with 2 handicap and is regarded as one of the club's steady, reliable golfers, always to be found among the first half-dozen.

For the rest the next best scores were turned in by E. H. Strafford, W. W. Leithead, Joseph Ball and Guy Eddie (there is room for reform there, oh friend, and I understand reform is your strong point,) J. E. Story, J. F. Taylor, W. C. Smith, Lincoln Clark, H. G. Chaffey, E. N. Wright (who made 85 and seemed woefully preoccupied,) L. R. Simpson, a newcomer who has no handicap yet, E. N. Mackey, Howard Fish and A. S. Ormsby.

Inside the clubhouse one kept meeting fairy sprites in polo coats, below which one caught glimpses of Rue de la Paix confections, during the whole afternoon. Later, one understood. The Alpha Sorority of Occidental—which must contain the pick of the pretty girls in Los Angeles—was giving a dinner that evening in honor of the football team of the same college. One sighed to think one was not a member of that football team.

The club dining-room presented a gorgeous scene in orange and black, the football colors, and the place cards were lithe and handsome footballers. Nothing was considered too good for these pampered creatures.

On Friday night Mr. and Mrs. W. D. Newerf entertained at the clubhouse in conjunction with Mr. and Mrs. J. P. Whitmore and 150 guests assembled to dine and play cards, to dance, or to tell stories round the great fireplace. It was an exceedingly pretty sight, the whole place radiant with scarlet poinsettias and red pepper

THAT AWFUL WORD.

To Be Called a Wallapoos Took all the Ginger Out of Kid Williams, the Boxer.

The classic calm which usually hovers around Al Greenewald's cigar store these restful mornings was rudely shattered Saturday morning by a clash between Kid Dalton and Kid Williams.

Kid Williams was dwelling learnedly upon Dalton's qualifications and had just rounded out a fine rhetorical point by saying that Dalton had been defeated by a boy named Riley in San Francisco when Kid Dalton hove in sight and hearing.

The little Italian elbowed his way through the circle of listeners up to the side of Kid Williams.

"Aw what cher mean" said Dalton, "by crabbing me like dat? You big stiff, you never licked anybody but a invalid or a lame man in your life. I licks Riley and licks him neat, and yer know it."

"Who yer talking to you spaghetti-eating child beater," snorted Kid Williams, Riley licked you and yer know it and whats more I don't never crab nobody's game. The only person you ever licked was sot ups or fellows who were cheating the undertaker."

"I can lick you, you big fat wallapoos" snorted Dalton.

Williams stopped short with his mouth half open. That "wallapoos" was too much. He did not understand what it meant, but he knew that he had been called something awful and he offered to fight Dalton to a finish immediately.

Dalton merely shook his head and walked away murmuring something about "big fat wallapooses."

CHICAGO MAY FARM TWO MEN TO NEWARK.

One of the problems Joe McGinnity faces in reorganizing the 1911 Newark team is the catching staff and the first base position. He needs a good, brainy man, who must be a good batter to take the place vacated by Forest Cady, and he also wants a good man to fill Joe Agler's shoes.

If plans which are now being discussed are successfully carried out Tom Needham, the veteran National League catcher, and Kitty Bransfield, both for years stars in the National League, will be turned over to Newark by the Chicago Cubs.

Needham was with Boston for several seasons, and was always one of the National League top-notchers. Bransfield was always rated as a crackerjack first sacker, while with Pittsburgh and Philadelphia. Two years ago he had the best record of any first baseman in the National League, but when the younger Luderus showed up in sensational form last spring Bransfield was relegated to bench duty. In August he was traded to the Cubs and was injured in the first game he was called on to play, at Pittsburgh. Bransfield was always a heavy and consistent hitter and a rattling good first baseman.

Catcher Needham has also seen service with the Giants. He was traded with Bridwell by Boston to New York for Bowerman, Browne and McGann, but did not stay long with McGraw before being sold to Chicago. During the past summer he has acted as chief adviser to the Cub flingers and did scout duty on the side. The "Iron Man" has one or two pitchers in view, and Needham is just the man needed to develop the youngsters. Bransfield will fight it out with Sommerlot for the first base honors.

Billy Zimmerman will be shifted to left field next year and unless Jack Kelly is sold he will play in centerfield. Bill Collins is slated to cover the right-field pasture.

FOOTBALL TEAM COMING.

State Champions of Wisconsin Will Make a Tour of the Pacific Coast. Will Play Three Games.

[BY WIRE TO THE TIMES.]

FORT ATKINS (Wis.) Dec. 10.—[Exclusive Dispatch.] The local High School football team, the State champions, will make a tour to the Pacific Coast during the holidays and will play three games, with five cities considered for the scene of contests. One game is certain to be played at Spokane, where a former Wisconsin boy is in charge of the High School athletics. Seattle or Portland, and Los Angeles or San Francisco will provide the other two games. The team cannot schedule over three games during the projected tour. This is the first tour of the West to be made by any Wisconsin football team.

MICHELINS GIVE BANQUET.

Edward and Andre Michelin, of the well known firm the Michelin Tire Company, entertained the members of the Society of Automobile Engineers who were visiting at Paris, with a banquet given at the Automobile Club of France. Toasts were proposed by Andre Michelin and Mr. Wolf of the Michelin company. Howard Coffin of the Hudson company, and president of the Society of Automobile Engineers, responded in behalf of the visitors. J. Hauvette-Michelin, head of the Michelin interests in America, was present, and spoke a few words to the visiting engineers. The evening's enjoyment was concluded at the private theater of the A.C.D.F.

AT STANFORD AND CALIFORNIA

"The Girl and the Voice," the book of which is the work of Paul Eliel, '13, of Pasadena, and the music, the composition of W. S. Wilson, '13, and E. E. Chase, has been chosen by the junior class of Stanford for presentation during junior week, in March.

Miss Marjorie Driscoll, '13, of Pasadena, has been elected to membership in the women's press club at Stanford.

A chapter of Delta Sigma Rho, the national debating fraternity, has been installed at Stanford. P. J. Batkin, '10, of Los Angeles, F. H. Hilton, '11, of San Diego, E. L. Tincher, '12, of Long Beach, and J. E. Shelton, '10, are charter members of the Stanford chapter. Theses men are intercollegiate debaters.

The Y.W.C.A. at California is to be incorporated in order that it may receive a bequest of $500.

Invitations have been mailed to 250 high schools to compete in the second annual interscholastic track meet at California next spring. The following-named members of the Big C society form the committee that has in charge the arrangements for the meet: H. G. Gabbert, '12, of Santa Barbara; R. M. Hill, '13; D. G. Maclise, '14, and L. W. Meyer, '15.

H. H. Beall, '11, of Los Angeles, has been elected to membership in the Hammier and Coffin society, which publishes The Chaparral at Stanford.

Cyril R. Nunan, '12, of Stockton, has been elected editor-in-chief of the Daily Palo Alto, the students' daily paper, at Stanford.

Louis Cass, '13, and Phil Harrigan, '14, of Los Angeles, have been elected members of the executive committee of the Student body at Stanford.

Marshall B. Henshaw, '12, of Downey, has been elected president of Nestoria debating society, at Stanford. Henshaw played on the varsity baseball team last year.

Miss Aghes Yoch, '12, of Santa Ana, won the interclass tennis championship at Stanford, last week, defeating Miss Laura Herron, '14, 6—1, 5—7, 6—4. In the semi-finals, Miss Yoch defeated Miss Marie Lockwood, '13, of Pasadena, 6—2, 5—7, 6—0, and Miss Herron beat Miss A. Wells, '15, 6—2, 6—2.

Dr. Frank Angell, chairman of the faculty committee on athletics at Stanford, has been appointed a member of the committee that will have charge of the selection of Coast athletes who will be given places on the American team to compete in the Olympian games at Stockholm, next year. Tryouts for places on the team will be held at San Francisco, Boston and Chicago.

Tryouts for the pentathlon will be held April 13 and for the decathlon, April 19 and 20. The other members of the Coast committee are Prof. E. O'Neill, of California; W. E. Humphrey and John Elliott of San Francisco; J. B. Franklin, of Los Angeles; T. M. Dunnett of Portland, and A. S. Goldsmith, of Seattle.

California will enter several wrestlers in the tournament that is to be held at the San Francisco Y.M.C.A., Saturday.

Eugene E. Tincher, '12, of Long Beach, representing Stanford, won the first prize of $100 in the Mills Peace Discussion, in which Stanford and California speakers competed, at Stanford Friday night.

WILLYUM HENRY.

Qualified at San Diego for the License of an Air Pilot Before Distinguished Crowd.

SAN DIEGO, Dec. 10.—In a series of flights, during which he thought at one time that he was being overturned in his machine by the strong wind he was encountering, William Henry Hoff of San Francisco, qualified for a pilot's license, on North Island, this morning.

The flights were observed officially by Glenn H. Curtiss and George B. Harrison, the latter coming from Los Angeles, with Roy Knabenshue, the Wright aviator. In addition, there was a crowd of thirty or forty especially invited spectators, including members of the Armstrong Stock Company from the Savoy Theater, William Park, chief engineer on the steamer Columbian, E. E. and W. W. Anthony, Mrs. J. W. McClaskey, wife of the chief instructor in charge of the Curtiss Aviation School, Mrs. and Miss Parmalee of Coronado as guests of Mrs. McClaskey, Aviator St. Henry, and others. Members of the Armstrong company included Miss Ethel Davis (Mrs. Armstrong,) Miss Hazel Kirke (Mrs. George Duesler,) Mr. and Mrs. C. Scott Palmer, Eddie Mitchell, Clarence F. Burton and Carey Chandler.

A most interested spectator was Mrs. Lillian Janeway-Platt-Atwater, widow of United States Senator Thomas C. Platt, wife of W. B. Atwater of New York, who is to study hydroaeroplane aviation here as the first pupil of the first school of that kind; her husband is studying aviation at the Curtiss school here and theirs is the only case on record of husband and wife studying the flying game together.

Hoff made the required figure eights in flights ten times and made the required altitude and in the right time, and will undoubtedly receive his pilot's license when the national organization acts.

His one thrilling experience was when the wind struck his machine hard. He said afterward that it "made him sick at the stomach" and that he said "goodnight" to himself, but kept right on going. In one of his landings he went broadside against the wind and one wing of the biplane almost struck the ground.

McClaskey and Student J. C. Lewis may attempt to qualify late this afternoon.

Sport! Huh!

SIX-DAY RACE ON IN NEW YORK.

FOUR RIDERS ENTERED FROM SAN FRANCISCO.

American Sprint Champion, Frank Kramer, Is One of the Favorite Riders—Conspicuous by His Absence Is Walter Rutt, the Great German Sprinter.

[BY A. P. NIGHT WIRE TO THE TIMES.]

NEW YORK, Dec. 10.—Fifteen teams, including star bicycle riders of seven countries, were in readiness to start at midnight in Madison Square Garden on a grind for six days—or 142 hours, to be exact.

There are seventeen eastern riders in this year's line-up and four men San Francisco. A conspicuous omission in the entries is the name of Walter Rutt, the great German sprinter. In his place Willie Lorenz, the present sprint champion of Germany, has come and will have as a mate Carl Saldow of Germany. This pair won the recent international six-day race in Berlin.

The American sprint champion, Frank Kramer, of East Orange, N. J., and James Moran of Chelsea, Mass., make one of the favorite teams. Moran, with Eddie Root of New York, formed the winning team of last year's race, but Kramer never negotiated the six-day grind.

Jackie Clarke, the Australian title holder, will be paired with Joe Fogler of Brooklyn.

The full list of starters is as follows:

(1.) Willie Lorenz, Germany, and Karl Saldow, Germany.

(2.) Leon Georget, France, and Maurice Brocco, Italy.

(3.) Ostav Lapize, France, and Cyril Van Houwaert, Belgium.

(4.) Frank Kramer, East Orange, N. J., and James Moran, Chelsea, Mass.

(5.) Joe Fogler, Brooklyn, and Jackie Clarke, Australia.

(6.) Eddie Root, New York, and Fred Hill, Boston.

(7.) William (Pedlar) Palmer, Australia, and Fred (Jumbo) Wells, New Zealand.

(8.) E. A. Pye, Australia, and Elmer Collins, Boston.

(9.) Alfred Halsted, San Francisco, and Peter Drobach, Boston.

(10.) John Bedell, Lynnbrook, L. I., and Menus Bedell, Lynnbrook, L. I.

(11.) Grassy Ryan and Frank Cavanaugh, Newark, N. J.

(12.) George Cameron, New York, and Jake Magin, Newark, N. J.

(13.) Frank Galvin, New York, and George Wiley, Syracuse, N. Y.

(14.) Lloyd Thomas, San Francisco, and Charles Stein, Brooklyn.

(15.) Walter de Mara, San Francisco, and Percy G. Lawrence, San Francisco.

The score for the first hour was 24 miles and six laps, with Georget leading. The old record is 25.5 made by Anderson and Vanoni in 1909. During the running of the ninth mile four riders went down in a heap but none was injured. Lapize of France in relieving his partner, Van Houwaert, was responsible for the mix-up, in which Wiley of Syracuse and Fogler were thrown.

EVANS LEADING GOLFER.

NEW YORK, Dec. 10.—[By A. P. Night Wire.] Charles Evans, Jr., of Chicago, heads the golfers rated by H. L. Fitzpatrick as the "first sixteen golf players of 1911" in a statement which was made public today. Mr. Fitzpatrick says in part: "First place is due to Harold H. Hilton, winner of the amateur championship, and of the tournament the next week at the National golf course, but as he is a British resident he is not rated on the American lists. The list:

1—Charles Evans, Jr., Chicago.
2—Jerome D. Travis, New York.
3—Albert S. Eckel, Chicago.
4—Mason C. Phelps, Chicago.
5—Paul Hunter, Chicago.
6—Warren K. Wood, Chicago.
7—Walter J. Travis, New York.
8—Oswald Kirby, New York.
9—H. Chandler Egan, Chicago.
10—Robert Gardner, Chicago.
11—W. C. Fownes, Jr., Pittsburgh.
12—J. G. Anderson, Boston.
13—H. C. Legg, Minneapolis.
14—Fred Herreshoff, New York.
15—H. P. Heyburn, Philadelphia.
16—E. M. Byers, Pittsburgh.

Star Performers

STANFORD WILL HAVE STRONG TRACK

BY EDMUND W. PUGH.

[SPECIAL CORRESPONDENCE OF THE TIMES.]

STANFORD UNIVERSITY, Dec. 9.—The track team which, under the leadership of Tom L. Coleman, '12, of Los Angeles, will represent Stanford in the intercollegiate meet with California in the spring, promises to be the most balanced team that has represented the Cardinal during the last five years. Stanford will be strong in every event, with the possible exception of the mile run and shot put. In recent years Stanford has grabbed few points in the hurdle events, but from present indications the situation will be changed in the spring.

Good freshman material and the eligibility of several crack "transfers" who were in college last year, but who were on the inactive list, are responsible for the bright prospects on the Cardinal campus. Among the "transfers" are Campbell, the Nevada "jackrabbit," who is probably the best low hurdler and quarter-miler at Stanford. Robertson, crack half-miler, who transferred here from Occidental College, and Alderman, a hammer thrower from Iowa, who is even better than the famous "Babe" Crawford. Don Dawson, "Mickey" McClure of Los Angeles, and Templeton, of Palo Alto High, are among the freshmen who will be available for the team.

Last year the scholarship committee played havoc at the end of the first semester with the track team. This year, however, it is believed that practically all the track candidates will survive the final "axes" and remain eligible for the spring sports.

Capt. Tom Coleman again will be the mainstay of the Cardinals in the sprints. In his freshman and sophomore years he won both the century and furlong events in the California meets. Last year he was unable to participate in the intercollegiate meet on account of a sprained leg. Unless another accident intervenes he will be in as good shape as ever in the spring. Campbell, who is good for 10 1-5 seconds in the hundred, and McKee, captain of the freshman track team last year and an exceptionally fleet sprinter, also will run in the 100-yard dash. This trio of men is all that could be desired. In the 220-yard event Coleman and McKee will compete. Coleman has negotiated the distance in 22 seconds flat and McKee is almost as fleet. There are several lesser lights in the sprints, as well as in all the other events, who may "come through" before the big meet

MANY FOUR-FORTY STARS

Stanford will have a wealth of material in the quarter-mile race. Campbell ran the distance in 50 2-5 seconds who tied for first in the intercollegiate meet, probably will be available. Taylor is a certainty, and while Leaman is not at the university this semester it is believed that he will again register in January. Ward Dawson, '14, of Pasadena, who was largely responsible for Stanford's win in this event against California, and Millsap, '12, of Pasadena, also will be out for the quarter-mile. All these men are good for 51 seconds. With such a wealth of high grade material it looks as if Stanford should have little trouble in grabbing first in the relay event.

Gard, '14, of Glendora, Robertson, '12, of Santa Barbara, and McClure, '15, of Los Angeles, loom up as the best half-mile men. Gard is being counted on to cover the ground in less than 2 minutes and Robertson and McClure, from past performances, should approach the even mark. McClure has a fine high school record behind him.

McClure also is to be drilled in the mile event. He has had little experience in this event but Trainer Moulton and Coleman believe he will develop into a cracker-jack. With Ken Lee out of the running, Stanford has no veritable [illegible] who ran the [illegible] seconds last year. Fletcher, [illegible] seasons ago, is expected that [illegible] less experience [illegible] strong milers [illegible] Dodge, '14, of [illegible] '15, and Norris [illegible] are strong [illegible] of them can be [illegible] Crabbe, the [illegible] uncertain. [illegible] of the events [illegible] meets. Dodge [illegible] eral weeks ago [illegible] 10 min ten [illegible] good performance. Price took second against California [illegible] trainer believes [illegible] make a better [illegible] He was ineligible [illegible]

In the high [illegible] Pasadena, Los [illegible] Angeles and [illegible] Alto, appear to be [illegible] they are better [illegible] had for several [illegible] second in the [illegible] California two [illegible] and Templeton [illegible] high school [illegible] Kern will run the [illegible] bell has turned [illegible] 25 3-5 seconds [illegible] porters would [illegible] succeeds in [illegible] Maclise, the [illegible] when they [illegible]

Woolley, '12, [illegible] He is good for [illegible] California also [illegible] yond 45 feet. [illegible] took second place [illegible] a put of 41ft. 6in. [illegible] ful whether [illegible] the squad. Alderley, will throw the [illegible] man tossed the [illegible] 151 feet in the [illegible] and Woolley [illegible] These men should [illegible] into the points [illegible]

HORSES

Horine, '11, who [illegible] the national [illegible] record of 6ft. [illegible] competes. Last year of California, [illegible] 6ft. 3in., [illegible] of the most in the ranks among the [illegible] in a track meet. [illegible] who clears 10ft. [illegible] with Horine, [illegible] ture, who has also will represent [illegible] year he had not measure up [illegible]

In the pole vault won first in the [illegible] last year with a [illegible] again will be on [illegible] and Templeton, [illegible] vault. Stewart [illegible] and Templeton [illegible] the experience [illegible] garded by Coach [illegible] of developing [illegible] '14, has cleared [illegible] erratic in his [illegible]

Morrison, '13, [illegible] the broad jump [illegible] Don Dawson, '13, [illegible] performers in the [illegible] rison has done [illegible] sons, who has done [illegible] pected to reach the [illegible]

With material [illegible] star, well-rounded [illegible] students believe [illegible] California's [illegible] ially as the [illegible] Stanford oval, [illegible] quarter-mile track [illegible] lifornia, 5½ [illegible] ways proved [illegible] athletes. The [illegible] during last [illegible] more than $1000 [illegible] by any in the [illegible]

Annual Trip.

STANFORD TO PLAY AT VANCOUVER THIS M

[SPECIAL CORRESPONDENCE OF THE TIMES.]

STANFORD UNIVERSITY, Dec 10.—The Stanford varsity football team will play three games at Vancouver during the Christmas holidays. The Cardinal squad, including twenty men, will leave the campus, December 21, immediately after the close of this semester. Coach Presley and Trainer Moulton will be unable to go north. Graduate Manager Burbank will chaperon the men. The games are to be played on Christmas Day, December 25, and New Year's Day.

The men who will make the trip will not be chosen until next week. It is probable that all the men who played against California will not be able to go north, but there are a large number of strong substitutes from which to fill any vacancies in the regular line-up.

Last year Stanford took two out of three games from the Canucks, the scores being 6-13, 10-3, and 9-0. Two of the contests were played on a field covered with snow.

Vancouver was beaten by Victoria for the British [illegible] ship, as was the [illegible] fornia will go to [illegible] Victoria for the [illegible] and the champ[illegible]

The Stanford [illegible] Vancouver [illegible] campus in time for [illegible] the second semester. [illegible] merous balls and [illegible] were given by [illegible] honor of the [illegible]

SAN DIEGO, [illegible] Night Wire.] In the [illegible] tournament today [illegible] semi-finals. Miss [illegible] A. Fenton, 6-1, 6-4; Birch beat Miss [illegible] 6-0, 6-1.

KM Mission

NEW YORK, Dec. [illegible] Night Wire.] Golfer [illegible] last night defeated [illegible] upstate boxer, in [illegible] scheduled ten-round [illegible]

Exceptional Barg
In NEW AUTOMOBIL
These cars were shipped here to open an agency. Owing to the agent, cars will be sold at
50% Discount
We have:—
One 40H.P. five-passenger Touring Car, completely equipped; worth $2750; sale price.....
One 30H.P. five-passenger Touring Car, completely equipped; worth $2000; sale price.....
One 30H.P. Foredoor Runabout; worth $1550; sale price .....
One 30H.P. High Class Delivery Car, worth $1600; sale price.....
Remember, these are new and must be sold before Jan. 1st
JOHNSON SERVICE COM
810 South Olive Street

Mr. Wad Got "Reduced" Alright This Time---But Not In the Right Place!

Star Performers

...RD WILL HAVE ...TRONG TRACK TE...

BY EDMUND W. PUGH.

...AL CORRESPONDENCE OF THE TIMES.

...VERSITY, Dec. 9. ... which, under the ... L. Coleman, '12, ... represent Stanford ... meet with Cali... promises to be ... team that has ...dinal during the ...ord will be strong ... the possible ex... ...un and shot put. ...ford has grabbed ...rdle events, but ...ons the situation ...e spring. ...terial and the ...rack "transfers" ...ast year, but who ...list, are respon... prospects on the ...mong the "trans... ...e Nevada "jack... ...bly the best low ...miler at Stanford. ...half-miler, who ... Occidental Col... ...hammer throw... ...even better than ... Crawford. Don ...Clure of Los An... ...of Palo Alto ...freshmen who ... the team. ...holarship com... ...t the end of the ...e track team. ...is believed that ...ack candidates ..."exes" and re... ...spring sports. ...n again will be ...Cardinals in the ...man and sopho... ...both the century ...the California ...was unable to ...ecollegiate meet ...ned tea. Unless ...venes he will be ...er in the spring. ...for 10 1-5 sec... ...and McKee, cap... ...track team last ...ally fleet sprint... ...100-yard dash. ...lt that could ...ard event Cole... compete. Cole... the distance in ...tcKee is almost ...several lesser ...e well as in all ...a may "come ...g meet

...TY STARS

...wealth of ma... race. Camp... ...50 2-5 seconds ...e intercollegiate ...available. Tay... while Leaman ...his semester it ...again register in ...on, '14, of Pasa... responsible for ...event against ..., '12, of Pasa... ...for the quarter... ...are good for 51 ...wealth of high ... as if Stanford ...ble in grabbing

...ora, Robertson, ... and McClure, ...oom up as the ...Gard is being ...ground in less ...Robertson and ...performances, ...en mark. Mc... ...school record

...drilled in the ...d little exper... Trainer Moul... ...ve he will de... ...ck. With Ken ..., Stanford has

Annual Trip.

...D TO PLAY AT ...OUVER THIS MON...

CORRESPONDENCE OF THE TIMES.

...RSITY, Dec ... varsity foot... three games ...the Christmas ... squad, in... ...ill leave the ... immediately ...his semester. ...iner Moulton ...rth. Graduate ... chaperon the ... be played on ...ber 28, and...

...ake the trip ...il next week. ...the men who ...a will not be ... there are a ...g substitutes ... vacancies in

...ook two out ...the Canucks, ...0-3, and 9-0. ...re played on ...ow. ...on by Victoria

...for the British Columbia ... ship, as was the case ... fornia will go to ... Victoria for the Kotlo-Co... and the championship of ...

The Stanford athlete ... Vancouver January 2 and ... campus in time for the ... the second semester. Lo... merous balls and ... were given by Vancouver ... honor of the visiting ...

San Diego Youn...

SAN DIEGO, Dec. 10.—(... Night Wire.) In the C... tournament today in th... semi-finals, Miss Beatr... A. Fenton, 6-2, 4-6, 6-4; ... Birch beat Miss Katherin... 6-0, 6-1.

Kid Herman Beat...

NEW YORK, Dec. 10.—(... Night Wire.) Sailor Bert... last night defeated Kid ... upstate boxer, in seven ... scheduled ten-round bout

...ional Barga...
...W AUTOMOBILES
...d here to open an agency. Owing to the ... sold at
...% Discount
...nger Touring Car, completely ... $1...
... sale price ...
...ger Touring Car, completely ... $1...
... sale price ...
...unabout;
... Delivery Car, ...
...ew and must be sold before Dec. 15th.
...N SERVICE COMPANY
...10 South Olive Street

Marquis

...AY REMARKS ON SPORT ...ROM QUEENSBERRY'S PEN.

BY MARQUIS OF QUEENSBERRY.

(Copyright, 1911, by the Marquis of Queensberry.)

...ld not help noticing the ...ly low prices obtained ...ore thoroughbred yearlings ...ld in America, and com... with the prices obtained ...Ireland and France, during ...e months. It is an old ...e best products of Ken... other American stud ...being sacrificed and the ...ld scattered among coun... of the United States. ...ions out of my province, ...a citizen of the United ...d the serious attention ...ment to what will hap... ...e or two, but it is a ...ighty problem in my ... where those interested ...y of reserve horses, be... ...al question are continu... the administration in... ...working to encourage ...

...bound to come a calami... ...e in the next war, for ...of the big countries con... from the fewer utility ...there are fewer import... ...stand now. ...decision of the largest ...e company in England, ...e General Omnibus Com... ...away with all the horse ...and run these with motor ...ich has swept away what ...e past the principal ...reserve animals. During ...African War the company ...ld were able to reply ...estion of the War Office ...many thousands of ...d there are no source yet ...which can replace those ...ds in the pass. ...thoroughbreds the ...bred and in training in ...and France is greater ...and there is still ample ...for the breeder. ...land has not the same di... there is little to com... ...compared with such a ...producing country pa... ...States has up to lately ...

...me of American bred ...the English turf is suffi... ...warrant them fetching a ...although England has ...ows that an American, uni... ...properly stay a distance of ...furlongs markets will cou... ...assert all the good blood ...ever it may flow. I noticed ...two-year-old by Meddler ...ran once while others scored ...wins, including colts by ...Broad, Delhi, etc. There ...so many continental buyers ...going to the sales at the ...Directors of England, as the ...Board of Agriculture in France has ...issued directly in favor of ...thoroughbred horses.

...ppears that the French gov... ...a better appreciation of ...e question than authorities ...their country. They now ...stallions, 230 of these are ...and the rest are half-... ...and draft horses. There ...4,000 mares under govern... ...direction. The produce of ...mules can be made available ...cavalry, remounts, artillery, and ...purposes. In the appropriation ...for the agricultural depart... ...coming year, it has been ...to purchase 250 more stal... ...are to be bought are to be ...likely to sire horses for ...combining speed and ...of carrying heavy weights ...kinds of country.

...ems that there is such a ...horse census in this coun... ...sure, it must be a national ...but assuming that the bat... ...United States might have ...effect on the sea instead of ...the horse tribe might fall ...the same spirit of question... ...arrest from the general ...services of all kinds for war ...services, the question in... ...presents itself, where would ...horses come from, if racing ...thoroughly reinstated again as ...will be, fine racing stables ...scores of fine thoroughbreds ...picture together too easily. ...might the picture galler... ...museums have been ...and how many years, if ...would it take to replace them?

...ber of hunting deaths is terri... ...some slaughter inconceivable. ...particular solicitude to me, as ...my brother, Drumlanrig, ...with partridge shooting in ...by the accidental dis... ...gun in climbing over a ...

...ember was one of the most ...and shooting that I ever ...with, your fellow, through ...was in no concealing his gun ...anyone or anything, he was ...to the great legend at a sec... ...the grief of the whole ...and men were so univer... ...ey ought to shoot as ...in the strictest man-

...ner. We are never allowed to own ...or carry a gun until we are grad... ...uated in carefulness. Any one who ...develops dangerous propensities in the ...manner of carrying his gun, or not un... ...loading in dangerous ground, is ta... ...booed and gets no invitations to shoot. ...I have actually seen at a shooting ...party the host cry off the day's sport ...and return home owing to the dan... ...gerous behavior of one of the shooters.

...In rifle shooting, of course, the ...weapon is ten times more dangerous. ...My idea is that the government should ...only give licenses to carry a rifle to ...boys over a certain age, and only to ...those boys or men who can pass a ...test in the knowledge of weapons.

...In deer hunting a law should be ...passed that a red jacket and red cap ...should be worn. It may mean the loss ...of a few deer to the hunters, but it ...would mean much saving of life. ...There are six cardinal rules in all ...gun and rifle hunting.

...1. Never be loaded except when ...absolutely necessary in action, so to ...speak.

...2. Always unload in dangerous ...slippery ground, or when crossing ob... ...stacles.

...3. Never fire at any object that you ...cannot see from head to tail, or suffi... ...cient to be absolutely certain.

...4. Always carry gun or rifle with ...the muzzle pointed to the ground or to ...the sky.

...5. Any one who points a gun at ...a human being in a joke or otherwise ...should be immediately disarmed and ...not be allowed to shoot for five years ...—blacklisted, so to speak. Never fire ...at a deer in the direction where you ...last saw your mate.

...6. Alway agree with your shooting ...mate to shoot only to the right or to ...the left, as you decide, and forward. ...You will certainly lose a few deer, but ...better that than have your mate's ...death on your conscience through your ...carelessness.

...It is very useful to carry a pair of ...field glasses when deer hunting. They ...don't take up much space and are not ...heavy, and they are invaluable in de... ...termining the species of any object of ...which you are not sure. I do hope, ...as The Tribune says, that the matter ...will be taken up. One hundred deaths ...in one year is too appalling to think ...of.

...I had been wondering what Chicago ...men did to amuse themselves on win... ...ter nights, outside of the theaters and ...vaudeville shows, so it was a revela... ...tion when I, by chance on Monday ...night, walked into the Bensinger ...bowling alleys, where the city tourney ...is being held.

...Instead of finding, as I had half ex... ...pected, a two-alley bowling club in a ...dark basement, I was taken up in the ...elevator to the third floor, where I ...found a magnificent large ten-alley ...bowling room. There must have been ...at least 500 persons assembled. This ...was by no means all, for, seeking to ...find Judge Howard, treasurer of the ...Chicago Bowling Association, I mount... ...ed to the fourth floor, where I found ...ten more alleys, in a beautifully ...lighted, spacious hall, where another ...500 or 600 persons were congregated.

...I had no idea that bowling had ...such a strong hold on the American ...public. Judge Howard gave me a lot ...of information on the game, and ...opened my eyes to the fact that in ...Chicago alone there are seventy-seven ...leagues, with about eight clubs in each ...league. In each club there are on the ...average eight members. This gives ...a large number of devotees to the ...game. In the tournament now in ...progress, there are engaged, 266 five... ...men teams, 622 two-men teams, and ...1289 single-men teams.

...I am confident there would be a ...great chance for the game to be ex... ...ploited in Europe, especially in Eng... ...land and France. It may not be gen... ...erally known that at Sandringham, ...the late King Edward's country house ...and now King George's, there was an ...American bowling alley laid down ...many years ago. I believe, too, there ...is one at Welbeck, where there are so ...many wonders, including the enor... ...mous underground riding school. All ...these excavations and the wonderful ...secret underground walks were con... ...structed by the eccentric Duke of ...Portland, about whom so much was ...told during that attempt in recent ...years to prove that the late Mr. Druce, ...once a London furniture dealer, and ...the Duke of Portland just mentioned, ...were one and the same individual.

...At Sandringham bowls were fre... ...quently played after dinner in former ...years. For some years King Edward, ...when Prince of Wales, was keen on ...the game, especially recommending it ...to the "liver brigade" as a cure. There ...was also a beautiful bowling alley in ...the cellar of a club in Pall Mall, next ...door to Marlborough House, a royal ...residence.

...Yesterday afternoon, at the invita... ...tion of the Woodlawn Business Men's ...Association, I attended a lunch at the ...Hayes Hotel, Sixty-fourth and Lex... ...ington avenue. It was most interest... ...ing to meet such a large party of bus... ...iness men from one of the most im... ...portant districts on the South Side. ...One of the greatest of pleasures that ...a journalistic career opens up is the ...opportunity of meeting one's fellow-

Sun Field.

CLEVELAND HAS WORST LEFT FIELD IN MAJORS.

BY I. E. SANBORN.

THE HARDEST position to play in the outfield is the sun" field and that is not always the same field, nor are all of them equally difficult. "Sun" field, by the way, is the ball players' name for the field into which the afternoon sun shines on a direct line with the home plate, so that the majority of flies hit to that fielder come to him out of a blazing background.

At Comiskey Park in Chicago the right field is the "sun" field, although center field is bothered at certain seasons. At the Cubs' park the sun interferes with the left fielder. Neither of Chicago's ball parks is laid out so as to make any outfield what the players call "fierce." What is admitted by all to be the worst in the major leagues is left field in Cleveland, although right field at the Polo grounds in New York is "pretty fierce." The St. Louis American League grounds have everything else beaten, for both right and center fields are bad "sun" fields, whenever the weather is clear. Sometimes even the left fielder then is handicapped, too.

The fan probably wonders why all parks are not planned so that there will be no "sun" field. That can be done easily enough by making a considerable part of the spectators face the sun, and not only face it, but sit in it most of the game, and that is not comfortable on a hot afternoon. Detroit and Brooklyn have plants laid out that way and the first base side of the covered stands are no more comfortable than open bleachers in July or August. Detroit's new plant, now being built, is arranged the other way, because the comfort of the fans is more important to the revenue of the game than the convenience of the outfielders. It is better to have a fly misjudged occasionally, even at the cost of a game, than to have a large section of the stand shunned by persons unless the place is crowded.

Even if Sheckard and McIntyre have to stare old Sol out of countenance a lot of the time when they are playing at home they are not always doing it away from home. Sheckard has the laugh on Schulte and McIntyre has to lend his smoked glasses to Callahan about half the time while on the road. Occasionally Hoffman and Bodie get it in the eyes.

Aside from this sun feature, one would think the outfield positions were alike and equally difficult to play. That is far from the truth. Each position has its peculiarities and a man who has played one outfield position for a number of years will be at sea for a while in any other field. The greatest difference is between center field and either of the other two positions. As a rule long flies or drives that go to the center fielder are hit at most squarely by the batsman, and consequently have little "English" to make them curve. The majority of flies hit to right or left field, however, will curve in their flight and the fielder must remember instinctively to allow for this curve when running to get under the ball.

The fly which a right handed batsman hits into right field will curve in the opposite direction to the fly which a left-handed batsman hits into left field, but when a man changes from right to left field he takes the curve instinct along with him and merely has to remember which field he is in. The center fielder who changes to right or left field must acquire the habit of expecting every fly to curve, unless it is a straight liner "pulled" squarely by the batsman.

There is not as much difference between outfield positions as there is on the infield, but there is enough so that a player is left in his so-called "natural" position unless it is necessary to change him.

The physical requirements in the outfield are speed, accuracy in judging flies, and surety of catch. The mental requirements are much the same as in any other department. The outfielder must study the batsmen and learn in which direction certain men usually hit certain kinds of pitching. Knowing the catchers' signs so that he will know just what is being pitched each time is of great help to the "wise" outfielder in guessing the direction a ball will take the instant he hears the crack of the bat. Any one who has watched the outfield of a good team on the defense has seen great expanses of ground left unguarded at times and may have wondered at it. "There's a reason" always, and it is simply the fielders or their captain has figured out by the same law of averages which governs insurance premiums that the man at the bat is almost certain not to hit the ball into the territory left unovered.

Knowledge of what to do with the ball when one gets it also is a prime requisite in the outfield. Many a game has been lost by an unwise throw to the plate, or to the wrong base. The outfielder must take into consideration the speed of the men on the bases, the lead they have when he gets the ball, and the state of the game. A play that would be wise under some conditions would be the height of folly under others.

There is more in outfielding than there is in shoveling snow.

The recent figures of the Census Office show that in 1909 there was an output of automobiles to the value of $250,000,000. In the same year, it is reported, the value of the 3639 electric vehicles produced was 6,564,500, or 163 per cent. more than in 1904.

Jose Capablanca,

The photograph herewith is that of Jose Capablanca, the Cuban chess player, who has just returned from a long tour abroad. Capablanca won the first prize at the San Sebastian tournament last year, and since then he has played in every large city in Europe and South America. Capablanca, who is not more than twenty-three years old, is considering the challenge of Dr. Lasker for a world's championship match.

CHESS NOTES.

Play in the third Southern California chess correspondence tournament begins today between Rev. E. B. Adams, San Diego; O. E. Frazier, Los Angeles; George E. Hart, Lemon Grove; R. A. Hazen, San Diego; Prof. O. T. Johnston, Los Angeles; Harry Leipsic, Redlands; F. H. Olson, Los Angeles; A. G. Pearsall, National City; Lewis C. Schantz, Los Angeles; Dr. H. Stephen Smith, San Diego; E. M. Wickersham, Los Angeles, and A. P. Williams, San Diego.

The tournament will consist of one round, in which each player will play one game against every opponent, conducting four games simultaneously and taking on another opponent as each game is concluded. Three prizes will be awarded to the competitors making first, second and third best scores, in which a won game counts a point to the winner, and a drawn game counts a half point to each player therein. Rules of the Pillsbury National Correspondence Chess Association will govern the contest, as far as they are applicable to the above conditions.

Champion Lasker was decisively beaten by a young Chinese student of the University of Pennsylvania named Sze in a recent simultaneous exhibition of twenty-one games before the Franklin Chess Club, Philadelphia. The Chinaman opened a From gambit in defense to Lasker's offer of the irregular Bird attack, and soon had the champion in chancery, and won his queen on the fourteenth move. Only twelve more strokes were needed to bring about a mating position, but they were made in a style never excelled by a Pennsylvania student. The game, with analysis, will be published tomorrow.

BAT NELSON HOWLS AGAIN AT REFEREE.

Battling Nelson is once more to the front with a wail over some of the eastern referees. The Dane fought Monte Dale in Manchester, where he defeated him, but, according to Nelson, it was not the fault of the referee in that particular case.

Nelson, who is some explainer, both in victory and defeat, talks thusly:

"In the sixth round I dropped Dale. Then I walked across the ring, took a towel and wiped my face, gargled my throat, and again washed my face. Talked to a few friends in the audience, and then walked over to where Dale was stretched out. Judge my astonishment when I heard Referee Jimmy Gardner say, 'Six.' It took him five minutes to count nine. If I was in distress and had a referee like Gardner it would take a week and a baseball bat to flatten me."

Times Directory of Automobiles and Accessories

Alco — Trucks and Pleasure Cars Built and Guaranteed by AMERICAN LOCOMOTIVE CO., 1246-8 So. Flower. Rand & Chandler, So. Cal. Agents. F2637. Bdwy. 3283.

Auburn — TOURIST PARTS. W. J. BURT MOTOR CAR CO., 10th and Main Sts.

Automatic — EARL WIND SHIELDS. Model 40 Reduced to $30 Attached to Car. Earl Automobile Works, 1320 S. Main St.

Automobiles — AND MOTOR TRUCKS. 150 cars of all standard makes to select from. Largest auto sales room West of Chicago. Automobile Clearing House Assn., 1039-1041 South Broadway.

Baker Electrics — Standard Motor Car Co., 1001 So. Olive St. Bdway. 2963. Home 10457.

Bargains — IN TIRES. AUTO TIRE CO., Sixth and Olive Streets.

Brush — $515. IMMEDIATE DELIVERY. The Only One Cent Per Mile Automobile. 1312 SOUTH GRAND AVE. Phones 22299; Broadway 3132. Agents wanted for outside towns.

Cartercar — FRICTION DRIVE. No Clutch to Slip—No Gears to Strip. Tourers, Coupes, Roadsters and Trucks. 30, 40 and 45 H.P.—Prices $1300 to $2700. VANCE-CANAVAN MOTOR COMPANY, 1123-28 So. Olive st. PHONES—A1031, Broadway 2910.

Chanslor & Lyon — Kelly-Racine Tires, Motor Supplies, and Tops. Los Angeles, San Francisco, Seattle, Fresno.

Cutting — 1912 Models Here. PIPHER BROS. & AUSTIN, Home F5933. 1150-56 So. Main St. Bdwy. 1512.

Diamond Tires — All sizes and types to fit any make of rim. The Diamond Rubber Co. 1207-09 S. Main St. Main 7551; F7705.

Emblem — See the beautiful 1912 model twin 7-H.P., $285. Free engine and magneto, 4-H.P., $190. Great hill climbers. JOHN T. BILL & CO., Main, Near Tenth.

Halladay — Tourers, Limousines, Tay Tonneaus and Roadsters—35, 40 and 50 H.P.—Prices $1300 to $2850. VANCE-CANAVAN MOTOR COMPANY, 1123-28 So. Olive st. PHONES—A1031, Broadway 2910.

Excelsior — AUTO-CYCLES. "The one-man runabout" that always makes good. W. H. WHITSELL, Bicycles, Sundries and Expert Repair Work. 628 SOUTH SPRING STREET.

E.M.F. "30" — FLANDERS 20. Studebaker Corporation, Wholesale Branch 1620-24 East Seventh St. Phone 60439 Main 3640

Excelsior — AUTO-CYCLES. "The one-man runabout" that always makes good. W. H. WHITSELL, California distributor. Agents wanted. Bicycles, Sundries and Expert Repair Work. 628 S. Spring St.

FIAT — F5047 THE WORLD-FAMOUS CAR. PACIFIC COAST MOTOR CAR COMPANY. 1144 South Hope St. Main 3459. Reginald H. Gernon, Sales Manager.

Garage — Pacific Motor Car & Aviation Co., 1217-1231 S. Flower St. Home 60151. Open Day and Night. Main 8880.

Goodyear — COAT COMPANY. Headquarters for AUTO COATS, CAPS and GLOVES 324 South Broadway.

Great Western "40" — The Great Western Motor Car Co., 1217 S. Flower St.

Haynes-K-R-I-T — Haynes Auto Sales Co. of L. A. T. W. BROTHERTON, JR., Mgr. 1227 So. Olive St. A1002 Main 5057

Havers S.x & Nyberg — Sunset Auto Corporation, 11th and Figueroa. Bdwy. 337. 53477.

Hudson — HUDSON SALES CO., H. L. Arnold, Mgr. Phones—Sunset Main 673; Home A4734. 1118 South Olive St.

Hupp-Yeats Electrics — Los Angeles Branch Hupp Corporation, 1242-44 So. Flower F6362

Metz "22" — 4-Cylinder, 1912 Roadster with rumble seat and chains encased, $575. LOWN MOTOR CAR CO. 1821 San Pedro St. Tel. South 490

Motor Car Supply Co. — For your convenience, full line of supplies. Open evenings until 9 p.m. Open Sundays until 5 p.m. 714 SOUTH SPRING ST. LOS ANGELES.

Oldsmobile — OLDSMOBILE CO. OF CAL. 1205 South Olive. Main 7853. F5647.

Overland — Pacific Coast Distributors, J. W. LEAVITT & CO., 1214 South Olive St.

Pathfinder 45 — PARRY 35, PATHFINDER MOTOR CO., Temporary Salesroom, 612 S. Olive St. F6001.

Penn "30" — West Coast Motor Car Co., 1217-31 South Flower Street. Home 60151, Telephones Main 8680.

Perkins — IMPROVED GLASS FRONT. A. D. Perkins, Manufacturer of Auto Accessories. Cor. Pico and Flower. F3643.

Reo — REO-PACIFIC CO. Wholesale Office and Salesroom, 942-46 South Grand Ave.

Rambler — 1140-42 South Hope Street. Offset Crank-Shaft, Straight Line Drive, Big Wheels and Tires, Spare Wheel. All matchless Rambler features. W. K. COWAN, Agt.,

Reliance — RAPID AND RANDOLPH TRUCKS and 1000-lb. Delivery Wagons. Pioneer Commercial Auto Co., O. R. Fuller, Mgr. Main 1951 and F6655. 237 E. Market St.

Twitchell — Air Gauges—accurate, certain and sure assist you in keeping our tires in perfect condition, because they register the air pressure in them correctly. Better carry one in your vest pocket. W. D. NEWERF RUBBER CO., 940-51 South Main Street. Phones—F6901; Main 6463.

Wilcox Trux — Immediate Delivery. WILCOX MOTOR TRUX CO. OF SOUTHERN CALIFORNIA. Third and San Pedro. Main 522. F8142.

Don Lee — CADILLAC AGENCY. 1218 S. MAIN STREET. Main 8440 F8119

SOCIETY'S BIG CHARITY FETE.

Huge Vaudeville to Be Given at the Auditorium.

Stupendous Array of Turns and Specialties.

Belles, Beaux and Bewildering Innovations.

BY JULIAN JOHNSON.

Heard anything about the society vaudeville?

It's going to be great—really, though they've been keeping it as dark as possible. I suppose they want no one to discover it until the day after the performance.

It's due to come to pass next Friday night, at the Auditorium, under the direction of Signor Edgardo Temple, grand maestro of last year's same-kind-of-a-thing, and the rehearsals at the Alexandria, in the banquet-hall, have been the very hub of the wheel of activity for two weeks past.

As before, it will all be for the benefit of the Children's Hospital, and so many people are interested in it that the success of the affair, and the resultant net profit for the mighty fine, humane cause, are already assured.

The entertainment will open with a minstrel first-part, with Burr McIntosh as interlocutor, and with a company composed of Messrs. Henry Daly, James Page, George Zimmer, Tim Horan, J. H. Powell, Beverly Kime, Allan Archer, Van Kelsey, John Llewellyn, Vernon Smith, Arden Day, Paul Bucklin, Paul Grimm, Charles Sheely, Paul Herron and Nell Pendleton.

Mrs. Guy Cochran will give impersonations of Clarice Vance, Ethel Barrymore, Eddie Foy and Harry Lauder.

Mrs. Roland Bishop and Mrs. Burton Green will present "Those Dear, Delightful Women" from "The Balkan Princess." The dear-delightfuls will be: Mrs. Wesley Roberts and the Misses Lucille Clark, Jeanette Garner, Florence Clark, Evangeline Gray, Elizabeth Bishop, Gertrude King and Mary Lindley, headed by Henry Daly.

Mrs. John G. Mott and Mrs. Nathaniel W. Myrick will present "The Pianophiends," Misses Katherine Johnson, Juliet Borden, Margaret Dralle, May Rhodes, Virginia Walsh and Georgia Off, and Messrs. Jack Bucklin, Paul Herron, Paul McGuire, Herold Jane, George Zimmer and Paul Bucklin.

Mrs. Hamilton Rollins will present Miss Marguerite Drake in "The Statue Dance."

"The Entertainers," Miss Katherine Johnson and Arden Day, will be an offering by Mrs. Charles Dick.

"The Policeman's Chorus," from "The Pirates of Penzance," is vouchsafed by Mrs. Walter Miller Clark, and the participants will be William May Garland, as sergeant, and Messrs. Walter Miller Clark, Russell McD. Taylor, Chester Montgomery, Richard Schweppe, Nathaniel F. Wilshire, Guy Cochran, Rea Smith, Charles C. Andrews, Robert I. Rogers and J. J. A. Van Kaathoven.

An interesting innovation will be the Hawaiian sextette, composed of Ernest Dupue, Erwin Widney, William McPie, Ted Coleman, Richard Coleman, Robert Johnson and Robert Wells.

Picture-replicas from great masterpieces will be presented by Mrs. Alessandro Bodredro, Mrs. J. M. Senn, Miss Gertrude Hanna and Miss Grace Mellus.

In conclusion will be the novel and interesting "Cafe Chantant," to be presented by Mrs. Harry Coburn Turner. Burr McIntosh will enact the proprietor; the waiters will be Messrs. Clark Bonner, Paul Bucklin, Arden Day and Tim Horan, and there will be visitors innumerable.

The numbers incidental to the "Cafe Chantant" scene will include the Flirtation waltz from "The Yankee Prince," by Miss Edna Bennett and Neville Stephens; the Dutch song, from "Miss Hook of Holland," by Mrs. A. Marion Dodworth; a Spanish dance by Miss Ellen Bent and Messrs. Allen Murphy and Sam Haver. Imitations by Miss Juliet Borden; "I've a Garden in Sweden," sung by Miss Georgia Off and George Zimmer; the "Chimney Song," by Mrs. Albert Carlos Jones; the "Gloomy Glooms," by Mrs. Charles Wesley Roberts, Mrs. A. Marion Dodworth, Mrs. Forrest Stanton, the Misses Mildred Burnett, Fannie T. Carpenter, Elizabeth Bishop, Myra Smith and Messrs Horace Donnell, Beverly Keine, Walter McConnell, Hugh Walker, Forrest Stanton and Harry Coburn Turner.

Photo by Matzene.

Mary Le Grand Reed,

Well-known Los Angeles soprano, who is about to return to Europe, where for half a year or more she will resume her vocal studies.

Equine Lore.

AUSTRALIANS BEST BUYERS OF THE AMERICAN HORSES.

BY HENRY TEN EYCK WHITE.

AUSTRALIANS are the best buyers of American harness horses, although for the last three years horsemen have been here every fall from Australia and after seeing the best horses race at Columbus and Lexington have made heavy drafts from the stock that furnished the winners at those and other points where class as well as speed is required of the winners.

The Australians do not particularly care whether a horse has a record, but they have studied American trotting families to some purpose and demand blood lines that accord with what the racing of every year proclaims the best. A good many years ago an Australian breeder visited this country and took home with him a stallion called Childe Harold, bred at the Woodburn farm in Kentcuky where Maude S, a champion trotter, was foaled. Childe Harold and one of his sons did a lot to improve the harness horses of Australia, and of late years the people of the antipodes have become so interested in trotting and pacing that the once famous running races, at the head of which was the Melbourne cup, no longer are the attractions they were.

In the last two years more than 100 trotting bred stallions and mares have been shipped from here to Australia, and the demand still is good. Unlike other foreigners, the Australians do not bar pacers, and their champion at that gait, which is called Dan Patch, has a record better than 2:10.

South Africa got into the game a year ago, a resident of these parts coming here in time to attend the trotting meeting at Lexington and select twenty-five head of stock, all trotting bred, that suited his fancy. His idea was that after seeing the trotting bred, horses of America win most of the prizes for action and looks as well as for speed at the London International horse show (where W. H. Moore, E. T. Stotesbury, and Alfred G. Vanderbilt, all from America, pretty well cleaned up the ribbons in all classes,) it would be foolish for him to take any other breed of horse to South Africa. This belief was confirmed after he interviewed the American cavalry officers at the Chicago horse show and learned that the best of their mounts were trotting bred, and that the famous Vanderbilt six horse coaching team that won the English Marathon, were trotting bred.

Although the Australians generally buy trotters ready to race, they occasionally take a broodmare, but prefer buying young stallions and mares they can start for the money a few times before putting them in the stud. Two notable instances of that sort this year are Spanish Queen, 2:07, and Soprano, 2:03¾. Onward Silver, 2:05¾, sire of Spanish Queen, was taken to Europe several years ago, and his get are such good racehorses an Austrian breeder wanted a female representative of the strain. But if Spanish Queen races well on the other side, where the standing start is the rule, the American horsemen will be surprised. She has speed enough to trot in 2:02, but the tendency to jump, which she gets from her sire, made her an unreliable racing tool after she had taken a record that put her in the fast classes, although her first season out, when she started "green," she won about $30,000 in purses and was esteemed a wonder.

Soprano is the best American trotting mare ever taken out of this country, and the Australians got her. She is but 5 years old, is sound, good looking, and the best mannered one ever seen on the track. Probably the next best one sold for export is Susie J., 2:06½. She first was bought at a long price by a rich American breeder, J. Malcolm Forbes of Boston, the man who paid $125,000 for Arion. After the death of Mr. Forbes the mare was sold, and a man who came all the way from Russia got her and several other high-class trotters, among them Lord Revelstoke, 2:12¾ as a 3 year old. He was a fine representative of the Bingen blood, which since then has furnished a world's champion trotter in Uhlan and demonstrated its breeding on quality by the performances of the get of Todd Bingara and other sons of Bingen.

Costs Money.

CAMPAIGN ON FOR GOOD ROADS.

TRANSCONTINENTAL HIGHWAYS LIKE OLD COUNTRIES.

Automobile Business in This Country Would Be Doubled, Says Expert, if Our Roads Were as Good as Those of England—Sure We Could Soon Build Better Turnpike.

The present agitation on good roads has provoked considerable conjecture as to just what would be the situation in the automobile business in the United States if we had as good roads as our cousins in England. One eminent man in the profession, who has just returned from an extended trip to Europe in the interests of American made cars, remarked last week that if we had as good roads as are found in England the automobile business in this country would be doubled.

"This statement may sound venturesome," said Secretary J. R. Lambert of the Regal Motor Car Company, who made it, "but I am firmly convinced that it is true.

"As an individual, the average American is very fond of travel. Furthermore, he has enough of this 'wanderlust' spirit to make him want to tour in the open in order to see the many natural wonders of which our nation boasts. For this touring he wants an automobile. This has been the case with thousands of automobile purchasers in the past and I am certain that there would be a great increase in the number of owners if we had better roads over which to tour. There are thousands of people who would own an automobile, or would be willing to save until they could, if we had roads that would make it possible for them to journey in comfort. Most of our people have the inherent desire for touring but they forego its pleasures, not always because of insufficient means, but because of the discomforts incident thereto.

"Good roads, besides bringing prosperity in their wake to the localities that built them, by stimulating travel, almost double the demand for automobiles. Dealers the country over would be benefited and the manufacturers of good cars would receive new impetus. The production of automobiles has already assumed vast proportions, but the construction of roads as good as those in England would show an increase in the demand and a corresponding increase in the production. The English roads are better than the general run of our boulevards; they are so smooth that you glide over them instead of ride. If we had such roads in America, with our natural longing to travel, the manufacturer of automobiles would, of necessity, far exceed its present proportions."

FLYING SPARKS OF MOTORDOM.

New Jersey automobilists are now a unit in favor of a new and more moderate automobile law. The recent election changed the complexion of the legislature of New Jersey to such an extent that high hopes are held for the passage of an act which will be more liberal, especially to visiting mortorists.

According to our consular agents American automobile manufacturers are neglecting a fertile European field in Hungary. The American automobile is practically unknown there, they say, in spite of the general prosperity of the 20,000,000 inhabitants, and most of the machines in use are of French make.

The most extensive application of acetylene is for lighting purposes. Acetylene has quickly found favor with the automobile public because of its intensely white light, which is generally considered the whitest artificial light and, in fact, is as white as sunlight. The cause of this phenomenon lies in the high energy content of the acetylene.

A number of New York motorists have already procured 1912 license tags and are using them, although they are not legally available for such purpose until February 1.

Many makers are now mounting the brake and gear shifting levers where any driver of normal proportions can reach them without difficulty and some are even going further in providing adjustable seats.

It has been discovered that it is legal for many cities and towns in Wisconsin to fine motorists for infractions of their laws, even though the State has taken similar action in the matter. Efforts will be made to obviate the trouble through legislative action.

More than half the counties of Wisconsin are to be visited by members and engineers of the State Highway Commission, who will address the county boards on the provisions of the new State highway law. The work began last week.

Always keep oil funnels and measures clean and store them in a clean place. Despite the use of strainers particles of fine metallic dust are apt to settle out of the air and in the course of time accumulate in sufficient quantity to have an injurious effect on the bearings.

Government figures based upon actual statistics for the first seven months of the year indicate that American automobiles will be exported for the year 1911 to the value of $20,000,000, the actual figures for the seven months being $12,500,000. Ten years ago the automobile exports were less than $1,000,000.

American roadsters have quite caught the fancy of French men and are selling more and more in that country. Their lightness, ability to climb hills and to spin rapidly over the well-kept roads of the republic, in addition to their low price, make them more popular than almost any other type of domestic car shipped abroad.

The bugaboo that the motor car has killed the horse raising industry in the United States has been exploded by figures from the Census Bureau showing that there are 30,000,000 head of horseflesh in the country, or nearly one to every three inhabitants. Their value is estimated at $3,000,000,000. In 1900 there were 14,000,000 horses.

Despite the fact that practically all modern engine lubrication systems are equipped with strainers, it is important that the oil be strained before being put into the main reservoir. When this precaution is taken invariably it will be found that the length of time elapsing before the pump becomes clogged will be materially increased.

Automobile Eye Insurance needed after exposure to Sun, Winds and Dust. Murine Eye Remedy freely applied Affords Reliable Relief. No Smarting—Just Eye Comfort—Try Murine

PONIES READY.

(Continued from First Page.)

the latter part of this week, as he is coming across in the Olympic. Lord Herbert will arrive here about one week later, but in time to enter the holiday games.

Reports from the North state that the Burlingame polo team has been reorganized this year after one season of inactivity. The team is out twice each week on the Burlingame grounds and are reported to be in excellent condition and practice.

At Santa Barbara the Boesecke family, which alone composes a full team, are out several times each week practicing and after the great showing the team made a week or so ago against the strong Pasadena team, they will figure prominently in deciding the coast championship this year.

The Pasadena "A" and "B" teams are out twice each week practicing on the grounds at the Pasadena Polo Club. They have defeated the Santa Barbara team in the first match game of this year and feel that they are stronger and better than ever before.

With the prospect of eight or nine teams of a high order all prepared to fight hard for the various trophies to be offered the season for polo in Southern California looks very bright.

The Automobile Club of Maryland and the Baltimore Dealers' Association have decided upon February 20 to 25 for the next motor car show to be held in their city. Both bodies have announced that the coming show will be run on larger plans than ever before and for this reason they are beginning arrangements earlier than usual.

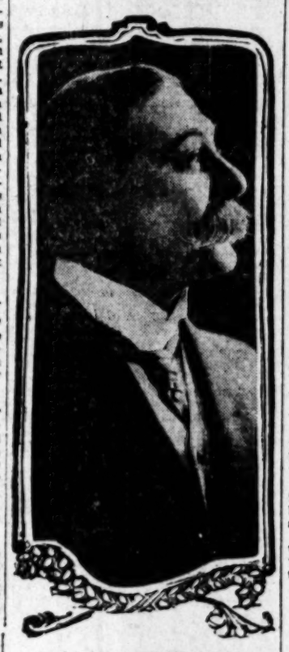

Lawrence D'Orsay,

Well-known comedy star—well known in the East but far from well known on the Coast—who will appear at the Majestic next week in "The Earl of Pawtucket."

GOLF GOSSIP.

BY ALMA WHITAKER.

I have simply been wallowing in golf literature lately and it is so restful and soothing and elevating.

The thing I like about it most is its beautiful solemnity. In an age of cheap fluffiness and flippancy and giggling shallowness, golf alone retains its dignity, its seriousness, its profound importance. No nice minded person can treat golf lightly.

I suppose one reason is its pedigree. You see, golf can trace its ancestry back to the fourteenth century—there's nothing trivial about that.

The first lady golfer on record is Mary Queen of Scots. I shan't tell you the date, but I know they found her playing golf the day after Darnley's death. This was called callousness and made people believe she didn't love that particular husband as much as she should have done. But, dear me, I cannot think of anything more beautifully solemn that the bereaved widow could have selected to occupy her mind.

There are also unofficial records—in letters written by Katherine of Arragon—(I'm not going to tell you her date either, but I know she was the first of Henry VIII's eight.) In one letter to Cardinal Wolsey this unhappy lady "thanks God to be busy with the golf."

In fact in most of these fascinating old records golf is associated with sad, mournful people. Charles I, for instance, was a great golfer. When he was in prison the year prior to his execution, it was the one recreation allowed him. Think of the exhilirating joy of playing golf with a couple of soldiers guarding you from hole to hole.

China seems to have placed golf in its most suitable environment. The links at Tien-Tsin and Chinkiang are laid out on old graveyards. The old graves which are nicely raised in various sized bumps according to the bumptiousness of the deceased, make the jolliest natural hazards imaginable.

In Siam the clubhouse of the old Bangkok Club is an old and quaint looking Siamese temple, nice and serious and superior. And at Antwerp the hazards are the banks and trenches of the fortifications of the town. Nothing trivial about that.

And at Boulogne, many of the hazards are the remains of Napoleon's earthworks at the time he was concentrating his forces for the conquest of Great Britain.

At Singapore the golf links are arranged round the gaol and hospital and the holes enjoy the gruesome cognomens of Cholera green, Smallpox green, Mortuary green, etc. The seventh hole is known as Gallows hole because it affords such a good view of the executions, and another green is known as the Gaol.

In Umtali, Rhodesia, there is such a beautiful course that it is used as a moonlight promenade by the lions. While the one in Somaliland on the equator line is positively deadly.

It is an ill wind etc. The links at Valparaiso were horribly shaken up in the earthquake, but it is now found that some of the "natural hazards thrown up are awfully sporting."

The first reference to golf in America in any known records is a by-law prohibiting it as a public nuisance.

And it is said of George Washington that the excellence of his game was somewhat marred by his inability to negotiate an awkward lie.

COMING SOUTH.

BASEBALL TEAM'S PLANS.

[BY A. P. NIGHT WIRE TO THE TIMES.]

SEATTLE (Wash.) Dec. 10.—Assurances that the University of Washington baseball team will go to California next spring, that the Pacific Coast intercollegiate track meet will again take place at Berkeley and that Stanford will meet Washington on the water, were brought by Graduate Manager Victor Zeednick today on his return from California.

"Both Graduate Managers Burbank, of Stanford, and Farmer, of California, were pleased with my plans to take the 'varsity baseball team south," said Manager Zeednick.

"They promised the guarantees I asked for, and although there is some question as to a few of the dates, there is no doubt that the team will make the trip, provided our faculty has no objections.

"Both managers agreed that the winner of the California-Stanford race would come north to compete with us on Lake Washington for the championship of the Coast.

"A pleasing feature of my visit was the declaration of both managements that they welcomed still more extensive relations with Washington. Our schedules now provide for contests in three of the four major sports, as well as debating with Stanford. Burbank and Farmer are desirous of having Washington adopt Rugby as a major sport, that Coast championship contests may be possible in that sport also."

All About Them.

THREE MEN NEAR TOP IN FIELDING AVER

THE fielding averages of the Coast League show that Ryan, Patterson and Rapps are bunched for the fielding honors of the league for the infielders, considering the number of games played. Ryan leads the outfielders and Kuhn and Mitze the catchers.

Steen and Ables were the best pitchers in games won. Koestner of Portland led the league in bases on balls and Miller of San Francisco in hit batsmen and wild pitches.

The averages are the best dope to go by and are as follows:

FIRST BASEMEN.

Name of players.	Games.	No. P.O.	A.	E.	P.c.
Barry, Port.	36	322	4	1	.996
McArdle, S. F.	23	191	17	1	.990
Thornton, Sac.	11	92	3	1	.990
Dillon, L. A.	172	1779	165	25	.987
Patterson, Ver.	137	1073	129	23	.985
Rapps, Port.	176	1567	110	27	.982
Danzig, Sac.	139	1225	131	43	.981
Pfyl, Oak.	90	1044	82	27	.981
Tennant, S. F.	174	1640	208	57	.979
Zacer, Oak.	15	135	8	4	.972
Smith, L. A.	30	282	24	9	.972
Tiedemann, Oak.	98	1005	64	26	.970
Mookiman, S. F.	17	114	12	5	.962

SECOND BASEMEN.

Name of players.	Games.	No. P.O.	A.	E.	P.c.
Brashear, Ver.	197	435	619	49	.956
Rodgers, Port.	99	202	283	23	.953
McKune, Port.	47	80	136	11	.952
Howard, L. A.	50	82	98	4	.963
Lindsay, Port.	26	54	84	9	.940
Weaver, S. F.	38	85	127	13	.945
Cutshaw, Oak.	206	509	719	63	.943
Mohler, S. F.	175	469	453	57	.942
Delmas, L. A.	80	94	147	15	.941
O'Rourke, Sac.	143	428	529	64	.937
Heister, Sac.	31	39	63	5	.927
Hosp, Ver.	11	23	34	5	.925
Moore, L. A.	90	295	256	33	.894
Dulin, Sac., L. A.	42	81	90	17	.914
Akin, L. A.	13	25	23	4	.926
Nebinger, Oak.	31	68	95	16	.904
Hetling, Oak.	12	13	24	6	.870
Barry, Port.	29	33	54	9	.904

THIRD BASEMEN.

Name of players.	Games.	No. P.O.	A.	E.	P.c.
Lindsay, Port.	30	30	74	1	.971
Metzger, L. A.	98	126	212	18	.955
Hitt, S. F.	123	129	224	20	.945
Shaw, S. F.	30	37	70	2	.947
McArdle, S. F.	63	70	118	13	.940
Burrell, Ver.	194	207	396	43	.932
McDonnell, Ver.	33	38	77	5	.958
Wolverton, Oak.	146	132	257	27	.935
Mundorff, S. F.	11	12	17	3	.905
Sheehan, Port.	134	190	229	28	.934
Akin, L. A.	130	138	243	28	.932
Shinn, Sac.	197	229	337	48	.934
French, S. F.	12	18	23	5	.891
Hetling, Oak.	85	85	150	22	.918
Heister, Sac.	11	12	22	9	.900

SHORTSTOPS.

Name of players.	Games.	No. P.O.	A.	E.	P.c.
Shinn, Sac.	20	13	32	2	.957
Delmas, L. A.	197	248	340	28	.965
Howard, L. A.	13	28	41	4	.947
McArdle, S. F.	196	236	377	27	.932
Metzger, L. A.	98	208	289	27	.941
Wares, Oak.	202	467	734	93	.929
McKune, Port.	17	30	45	6	.927
Peckinpaugh, Port.	195	409	654	88	.924
Burrell, Ver.	13	24	48	6	.923
Hosp, Ver.	121	200	370	53	.922
Lerchen, Sac.	181	296	545	73	.918
Kane, Ver.	17	29	47	8	.915
O'Rourke, Sac.	17	54	43	11	.898
Weaver, S. F.	94	206	294	57	.896
French, S. F.	14	13	44	8	.876
McDonnell, Ver.	43	119	98	22	.871

OUTFIELDERS.

Name of players.	Games.	No. P.O.	A.	E.	P.c.
Patterson, Oak.	27	47	7	0	1.000
Smith, L. A.	13	26	..	..	1.000
Driscoll, L. A.	11	16	..	2	1.000
Harry, Port.	19	32	..	..	1.000
Holland, S. F.	67	87	9	3	.969
Ryan, Port.	190	309	24	5	.985
Zacher, Oak.	106	200	23	5	.980
Johnson, S. F.	43	91	6	2	.980
Daley, L. A.	194	440	43	22	.977
McDonnell, Ver.	88	205	12	3	.976
Van Buren, Sac.	211	394	29	11	.975
Rosa, Ver.	93	205	10	6	.973
Manning, L. A.	39	30	2	1	.970
Bernard, L. A.	46	83	4	3	.967

PITCHERS' RECORD.

	No. games.	Inn. p'ch'd.	Won.	Lost.	Tied.	G.	T.O.	Runs earn.	B.O.	B.B.	H
Steen, Port.	49	384 2-3	30	15	1	6	5	12	23	6	
Ables, Oak.	38	324 1-3	23	11	..	9	7	21	23	7	
Carson, Ver.	34	267 1-3	13	7	..	7	10	21	17	6	
Henderson, Port.	43	289 2-3	21	12	..	7	10	18	15	6	
Castleton, Ver.	43	327	22	12	..	3	11	24	30	7	
Koestner, Port.	55	404 2-3	26	15	2	11	13	29	31	6	
Christian, Oak.	43	326	20	13	..	5	7	11	19	4	
Gregory, Oak.	33	261 1-3	16	10	..	3	8	8	8	4	
Stewart, Ver.	43	272 2-3	19	12	..	13	7	19	16	7	
Seaton, Port.	34	241	14	9	1	10	7	16	16	4	
Henkel, Port.	10	53 2-3	2	3	..	4	2	10	7	1	
Pernoll, Oak.	44	340 2-3	21	16	..	1	9	23	18	4	
Hitt, Ver.	46	289 2-3	21	15	1	13	11	23	19	6	
Brackenridge, Ver.	29	240 1-3	12	14	..	1	10	17	15	4	
Henley, S. F.	39	329 2-3	17	14	1	10	5	13	20	6	
Fitzgerald, Sac.	48	387	20	17	1	11	9	18	20	6	
Delhi, L. A.	37	145 2-3	8	7	..	2	5	13	9	3	
Baum, Sac.	39	329	17	15	..	5	9	18	16	4	
Raleigh, Ver.	48	285 1-3	20	18	..	9	13	23	13	4	
Sutor, S. F.	52	384 2-3	22	22	..	5	8	23	20	6	
Nourse, Sac.	2	12	0	2	..	0	1	5	2	0	
Glpe, Ver.	20	77	3	3	..	13	3	8	6	2	
Thornton, Sac.	13	68	3	2	..	1	4	5	7	2	
Miller, S. F.	23	97 1-3	7	7	..	3	2	8	6	2	
Melkle, S. F.	46	234 1-3	20	11	..	10	11	18	20	6	
Byram, Sac.	41	300	15	17	1	6	5	16	15	6	
Arellanes, Sac.	18	126 2-3	7	8	..	3	6	6	6	2	
Leverenz, L. A.	19	130 1-3	7	8	..	4	2	9	7	2	
Fanning, S. F.	18	120 1-3	5	6	1	7	5	6	6	2	
Tozer, L. A.	12	86	4	5	..	4	2	6	5	2	
Martinez, Oak.	13	93 1-3	3	4	..	3	3	5	5	2	
Kaefe, L. A.	12	86 2-3	3	4	..	1	2	5	5	2	
Halla, L. A.	20	153	11	15	1	3	3	7	9	2	
Browning, S. F.	41	230 2-3	14	20	..	8	17	23	18	4	
Knight, Oak.	27	157 2-3	6	9	..	5	7	15	11	3	
Fullerton, Port.	14	67 2-3	2	5	..	6	2	7	4	1	
Flater, Oak.	32	221 2-3	10	16	..	6	7	21	15	4	
Harkness, Port.	18	127	5	8	..	1	4	14	10	2	
Kilroy, Oak., Ver.	29	196	8	13	..	6	1	15	9	3	
Thompson, Sac.	42	289	12	20	..	8	14	16	20	6	
Wiggs, Oak.	13	72	2	6	..	1	4	6	4	1	
Willett, Ver.	14	81 1-3	3	6	..	1	3	6	5	1	
Criger, L. A.	35	233 2-3	17	15	..	10	10	15	14	3	
Moskiman, S. F.	23	134 1-3	5	13	..	2	11	11	9	2	
Coughlan, L. A.	13	73 1-3	2	6	..	1	2	7	5	1	
Hunt, Sac.	21	153	4	12	..	2	5	11	8	2	
Thorsen, L. A.	10	71 2-3	2	7	..	2	2	8	6	1	
Agnew, L. A.	23	173 1-3	6	10	..	9	11	16	11	3	
Wheeler, L. A.	12	47 2-3	2	6	..	3	2	7	5	1	
Wolverton, Oak.	3	13	1	1	..	1	3	3	1	1	
Mahoney, Sac.	5	28	1	2	..	1	1	4	3	1	
Prieto, L. A.	6	37	1	3	..	1	2	5	4	1	
Eastley, S. F.	9	42 2-3	2	2	..	4	3	8	5	1	
McLeod, Sac.	6	32 1-3	3	..	..	..	1	2	3	1	
Williams, Sac.	3	22 1-3	1	1	..	1	..	3	2	1	
Nagle, L. A.	3	15	1	1	..	..	1	3	2	1	
Palmer, L. A.	5	40 1-3	..	4	..	1	1	8	4	1	
Shafer, Ver., L. A.	6	32 1-3	1	2	..	1	4	2	2	1	
Driscoll, L. A.	9	37 1-3	1	3	..	4	2	6	4	1	
Yates, L. A.	7	37 1-3	1	4	..	1	1	3	3	1	
Stanfield, Ver.	9	23 1-3	..	..	..	6	2	5	2	1	
Arlett, Port.	4	9 1-3	..	..	..	1	2	1	2	1	
Fielder, S. F.	2	12 1-3	..	..	..	2	..	1	1	1	
Nelson, Oak.	1	5	..	..	..	..	1	1	1	..	
Johnson, Oak.	1	2	..	..	..	..	..	..	..	..	
Dubois, Oak.	1	2	..	..	..	1	..	1	1	..	
Lamline, Port.	1	2	..	..	..	1	..	3	1	..	
Hester, S. F.	1	2	..	..	..	..	..	..	..	..	
Van Stone, Ver.	1	2	..	..	..	..	1	..	..	..	
Hosp, Ver.	1	2	..	..	..	..	1	..	..	..	
Noyes, S. F.	9	34 1-3	..	1	..	6	3	11	7	2	
Bohen, Oak.	3	15	..	1	..	2	..	3	2	1	
Leonard, Oak.	2	19 1-3	..	1	..	1	..	3	2	1	
Gaddy, Sac.	2	6	..	1	..	2	..	1	1	..	
Young, Port.	1	8	..	1	..	..	..	..	..	..	
Miller, Oak.	2	11	..	1	..	1	..	1	1	..	
Green, Oak.	1	5	..	1	..	..	..	..	..	..	
O'Rourke, Sac.	1	8	..	1	..	..	..	..	..	..	
Coleman, L. A.	1	9	..	1	..	..	..	..	..	..	
Yates, Oak.	3	7	..	1	..	1	1	2	2	..	
Steyer, L. A.	1	0	..	1	..	..	1	..	..	..	
Reuther, Port.	1	6	..	1	..	....	..	3	2	..	
Snook, Port.	1	5	..	1	..	..	..	..	..	..	
Archer, Port.	5	14 1-3	..	2	..	..	3	11	7	1	

Will Meet Ba

NEW ORLEANS, Dec. 11.—(A. P. Night Wire.) Frankie English lightweight champion, and Ad Wolgast Thanksgiving bout called off when Wolgast was taken with appendicitis, has been matched with Mattie Baldwin of Pittsburg for ten rounds at the West End Park here January 16. The announcement given out

MANY AUTO

Nearly $50,000 worth of automobiles and parts were shipped from the United States to Japan during December than August, 1910, with the corresponding month of last year, the gain amounting to 46 per cent or almost $5 per cent in the value of cars and parts shipped during the month amounting to $22. Of this amount nearly half was shipped to the British possessions. The Japanese market showed a gain of 98%.